

Domestic Violence, Stalking, and Rape In Kansas

As Reported by Law Enforcement Agencies



2014

Prepared by:

Kansas Bureau of Investigation
Kirk D. Thompson, Director
1620 SW Tyler
Topeka, Kansas 66612
785.296.8200

This project was supported by Grant Award No. 2012-WF-AX-0050, awarded to the State of Kansas by the Federal Office on Violence Against Women, Office of Justice Programs, U. S. Department of Justice. Points of view in this document are those of the author and do not necessarily represent the official position or policies of the U. S. Department of Justice or the Office of the Kansas Governor. This grant is administered by the Governor's Grants Program.

Table of Contents

Introduction	4
Domestic Violence	6
Kansas Domestic Violence Incident and Arrest Trend, 1994 - 2014	7
Kansas Domestic Violence Homicide Trend, 1993 - 2014	8
Murder, Victim / Suspect Relationship, By Age, Sex, and Race	10
Domestic Violence Crime Clock	13
Kansas Reported Domestic Violence Incidents by Agency, 2012 - 2014.	14
Domestic Violence, Victim/Offender Characteristics	33
Domestic Violence, Relationship of Victim to Offender	34
Domestic Violence, Location of Incident	35
Domestic Violence, Weapon Used	36
Domestic Violence, Type of Injury	37
Domestic Violence, Day of Occurrence, Chart and Graph	38
Domestic Violence, Twenty-Four Hour Trend, Chart and Graph	39
Domestic Violence, Statute Violations	40
Protection From Abuse Orders	43
Number of Filings Trend Graph, 1996 - 2014	43
Number of Filings by County, 1997 - 2014	44
Reported Violations of Protection of Abuse by County	48
Protection From Stalking Act	49
Number of Filings Trend Graph 2002-2014	49
Number of Court Filings by County.	50
Stalking	51
Number of Violations Reported to Law Enforcement	51
Stalking, Victim/Offender Characteristics	52
Stalking, Relationship of Victim to Offender.	53
Stalking, Location of Incident	54
Stalking, Day of Occurrence, Chart and Graph	55
Stalking, Twenty-Four Hour Trend, Chart and Graph	56
Rape	57
Kansas Rape Trend, 1992- 2014, Chart and Graph	58
Rape Crime Clock	59
Kansas Reported Rape Incidents by Agency, 2012 - 2014	60
Rape, Victim / Offender Characteristics	78
Rape, Relationship of Victim to Offender	79
Rape, Location of Incident.	80
Rape, Weapon Used	81
Rape, Type of Injury.	82
Rape, Day of Occurrence, Chart and Graph	83
Rape, Twenty-Four Hour Trend, Chart and Graph	84
Resources For Victims	85

Introduction

Governor Sam Brownback's office administers the Federal S.T.O.P. Violence Against Women Act grant program and provides grant funds to the Kansas Bureau of Investigation (KBI) to facilitate the data entry of the Kansas Standard Offense Reports and the Kansas Standard Arrest Reports relating to crimes of domestic violence and rape. This report is based on 2014 statistical data as submitted by Kansas law enforcement agencies. This report is intended to assist agencies in strengthening the criminal justice system which holds offenders accountable for their actions and provides resources to help respond to these crimes.

The KBI compiled the following report on domestic violence, stalking, and rape statistics for 2014. The data represents the truest and most accurate information available, reflecting domestic violence and rape as reported by law enforcement agencies through the Kansas Incident Based Reporting System (KIBRS). This system enables crime information from standard offense and arrest reports to be obtained manually, electronically, and directly from Kansas law enforcement agencies.

This report does not claim to represent all domestic violence incidents, stalking offenses, or rapes committed throughout the State of Kansas, as it is dependent on victims to report crimes to law enforcement agencies and for these agencies to submit incident reports to the KBI. Only domestic violence, stalking, and rape incident and arrest reports that were submitted to the KBI were counted for this report.

Since 1992, all Kansas law enforcement agencies have been required to make mandatory arrests for domestic violence incidents when there is probable cause that a crime was committed. Officers also are required to fill out a KIBRS report for every domestic violence incident, whether or not an arrest was made. Each law enforcement agency is required to have a written policy describing its protocol for addressing domestic violence incidents.

Effective in July of 2011, the state legislature passed a bill creating a universal definition for domestic violence incidents. This definition is to be used by all Kansas law enforcement agencies. The new definition can be found on page 6 of this publication.

OFFENSES

The domestic violence section of this report includes, but is not limited to, offenses that involve: murder, assault, aggravated assault, assault on a law enforcement officer, aggravated assault on a law enforcement officer, battery, aggravated battery, battery on a law enforcement officer, aggravated battery on a law enforcement officer, rape, theft, unlawful deprivation of property, burglary, and aggravated burglary. The statutes listed in the report may not include all domestic violence related crimes, but it does include the majority.

DUAL ARRESTS

The domestic violence section of this report includes "dual arrests" which refers to cases where more than one person was arrested for the same domestic violence incident. In a number of cases, this is the result of an incident where the primary aggressor cannot be determined so both parties involved are arrested. There also may be a number of cases in which multiple arrests were made at the incident because a third party may have intervened. Because of this "dual arrest" procedure, some agencies have reported more arrests than incidents in a particular year. By factoring in dual arrests, a more accurate arrest percentage can be reported.

Introduction

CLEARANCES VS ARRESTS

There are several references to arrest rates throughout this publication. Exceptional clearances are ways to close a case other than an arrest. Examples of an exceptional clearance are: death of the offender, victim refuses to testify, extradition denied, prosecution denied, or juvenile released to parent. Please keep these in mind when viewing arrest rates as clearance rates could be higher.

TABLES AND GRAPHS

Several tables and graphs regarding domestic violence, stalking, and rape crimes, as well as victim and offenders, are included in this report. Some domestic violence, stalking, and rape incidents may have had more than one offense, victim, offender, type of weapon, or victim-offender relationship. Some KIBRS reports were not filled out completely, making detailed information on the incident unknown or unavailable. With this in mind, not all totals for each section will always match.

In order to present the most accurate representation of domestic violence, stalking, and rape, without misinterpreting the data, the information for this report was recorded as it was reported to the KBI by law enforcement agencies as of June 30, 2015.

Hopefully law enforcement agencies, domestic violence programs, and sexual assault centers across the State of Kansas will work together to develop effective policies, procedures, and training activities to assist those involved in responding to the crimes of domestic violence, stalking, and rape.

AGENCIES NOT REPORTING COMPLETE DATA

If an agency does not submit a minimum of three months data a “DNR” (did not report) is indicated. If an agency does not report complete data (minimum of 10 months data), the data is included but the agency is flagged to recognize this discrepancy. This change will more accurately depict the true activity within each agency and county. Data is listed as questionable when a large decline in submissions occurs without confirmation by the local agency.

RAPE DEFINITION

In 2013, the Federal Bureau of Investigation changed their definition of rape to include sodomy and sexual assaults. This report continues to use the historical definition.

Domestic Violence

In 1991, the Kansas Legislature enacted mandates that required all Kansas law enforcement agencies to adopt written policies regarding their procedures for responding to domestic violence incidents within their jurisdictions. Each law enforcement policy must include a directive that officers who have probable cause that a crime was committed at a domestic violence incident “shall make an arrest.” All standard offense reports were required to be submitted to the Kansas Bureau of Investigation (KBI) beginning in January 1992, whether or not an arrest was made. Since this legislative action, Kansas law enforcement agencies have increased arrest rates for domestic violence related crimes from 37.1 percent in 1992 to 54.4 percent in 2014.

Victim and offender characteristics for domestic violence have not changed drastically. Still, the average victim is a white female between the ages of 20 and 29. The average offender is a white male between the ages of 20 and 29 and is most often the spouse or boyfriend/girlfriend of the victim. Saturdays and Sundays are the two days when domestic violence incidents are most likely to occur. Most incidents occur between the hours of 8:00 p.m. and 2:00 a.m.

Domestic violence can be defined as any verbal and/or physical abuse ranging from simple assault to murder. More than 54 percent of all domestic violence incidents involve the criminal offense of battery. Battery is defined as “*intentionally or recklessly causing bodily harm to another person or intentionally causing physical contact with another person when done in a rude, insulting or angry manner.*” In 2001, the Kansas Legislature enacted the “*domestic battery*” statute which is “(1) *intentionally or recklessly causing bodily harm by a family or household member against a family or household member; or (2) intentionally causing physical contact with a family or household member by a family or household member when done in a rude, insulting or angry manner.*”

Most domestic violence offenders use some type of bodily force against their victims and most use their hands, fists, or feet as personal weapons. An incident of domestic violence most often occurs at home. Almost half (47.1 percent) of all victims receive physical injuries severe enough to cause visible abrasions.

"Domestic violence" means an act or threatened act of violence against a person with whom the offender is involved or has been involved in a dating relationship, or an act or threatened act of violence against a family or household member by a family or household member. Domestic violence also includes any other crime committed against a person or against property, or any municipal ordinance violation against a person or against property, when directed against a person with whom the offender is involved or has been involved in a dating relationship or when directed against a family or household member by a family or household member. For the purposes of this definition:

(1) "Dating relationship" means a social relationship of a romantic nature. In addition to any other factors the court deems relevant, the trier of fact may consider the following when making a determination of whether a relationship exists or existed: nature of the relationship, length of time the relationship existed, frequency of interaction between the parties and time since termination of the relationship, if applicable.

(2) "Family or household member" means persons 18 years of age or older who are spouses, former spouses, parents or stepparents and children or stepchildren, and persons who are presently residing together or have resided together in the past, and persons who have a child in common regardless of whether they have been married or have lived together at any time. Family or household member also includes a man and woman if the woman is pregnant and the man is alleged to be the father, regardless of whether they have been married or have lived together at any time.

Kansas Domestic Violence Incident and Arrest Trend

YEAR	NUMBER OF INCIDENTS	PERCENT OF CHANGE	INCIDENTS PER / 1,000 POPULATION	NUMBER OF INCIDENTS WITH ARRESTS
1994	18,775	12.5%	7.4	10,408
1995	20,183	7.5%	7.9	10,740
1996	19,653	-2.6%	7.6	10,366
1997	19,159	-2.5%	7.4	11,083
1998	18,966	-1.0%	7.2	10,958
1999	20,901	10.2%	8.0	10,958
2000	23,236	11.2%	8.6	15,136
2001	19,870	-14.5%	7.4	11,406
2002	22,434	12.9%	8.3	11,474
2003	18,287	-18.5%	6.7	10,373
2004	18,042	-1.3%	6.7	9,833
2005	19,222	6.5%	7.0	10,951
2006	23,077	20.1%	8.4	11,754
2007	22,429	-2.8%	8.1	11,423
2008	21,500	-4.1%	7.7	11,887
2009	23,864	11.0%	8.5	12,584
2010	23,828	-0.2%	8.3	14,194
2011	24,159	1.4%	8.2	14,550
2012	24,373	0.9%	8.2	14,102
2013	23,508	-3.5%	7.9	12,607
2014	22,887	-2.6%	7.7	12,450

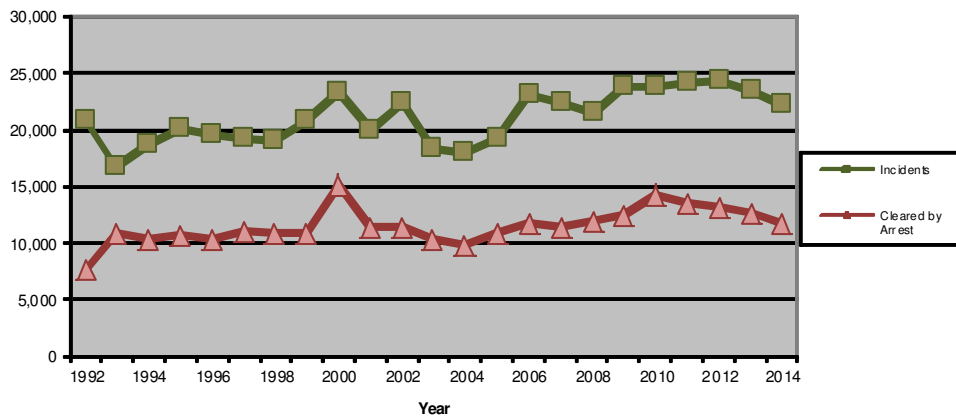

Kansas Domestic Violence Homicide Trend

The following chart indicates the number of domestic violence homicides that occurred in Kansas between 1993 - 2014. The victims included are spouses, former spouses, persons in intimate relationships whether on-going or in the past, and persons 18 years of age or older who are blood or step-related to one another.

Starting in 1999, only adults who have been killed in a domestic violence situation are reported in this statistical information. Cases involving children are reviewed by the State Child Death Review Board (SCDRB) and statistical information can be found in the SCDRB report at www.ksag.org.

YEAR*	DV-Homicides	Annual Percent of Change	Incident per 1,000 Population	Total Homicides	Percent DV Related
1993	41	51.9%	0.02	188	21.8%
1994	34	-17.1%	0.01	171	19.8%
1996	22	-35.3%	0.01	159	13.8%
1997	22	0.0%	0.01	150	14.7%
1998	26	18.2%	0.01	172	15.1%
1999**	22	-15.4%	0.01	NA	NA
2000	26	18.2%	0.01	156	16.7%
2001	15	-42.3%	0.01	142	10.6%
2002	18	20.0%	0.01	106	16.9%
2003	15	-16.7%	0.01	121	12.4%
2004	25	66.7%	0.01	122	20.5%
2005	21	-16.0%	0.01	107	19.6%
2006	21	0.0%	0.01	123	17.1%
2007	17	-19.0%	0.01	115	14.8%
2008	19	11.8%	0.01	128	14.8%
2009	35	84.2%	0.01	130	26.92%
2010	32	-8.6%	0.01	105	30.5%
2011	28	-12.5%	0.01	116	24.1%
2012	24	-14.3%	0.01	91	26.4%
2013	30	25.0%	0.01	120	25.0%
2014	16	-46.7%	0.01	97	16.5%

*Due to technical issues, 1995 data has been omitted because it only contains six months of data.

**Total homicide data are not available for 1999.

Kansas Domestic Violence Homicide Trend Charts

Domestic Violence Homicides

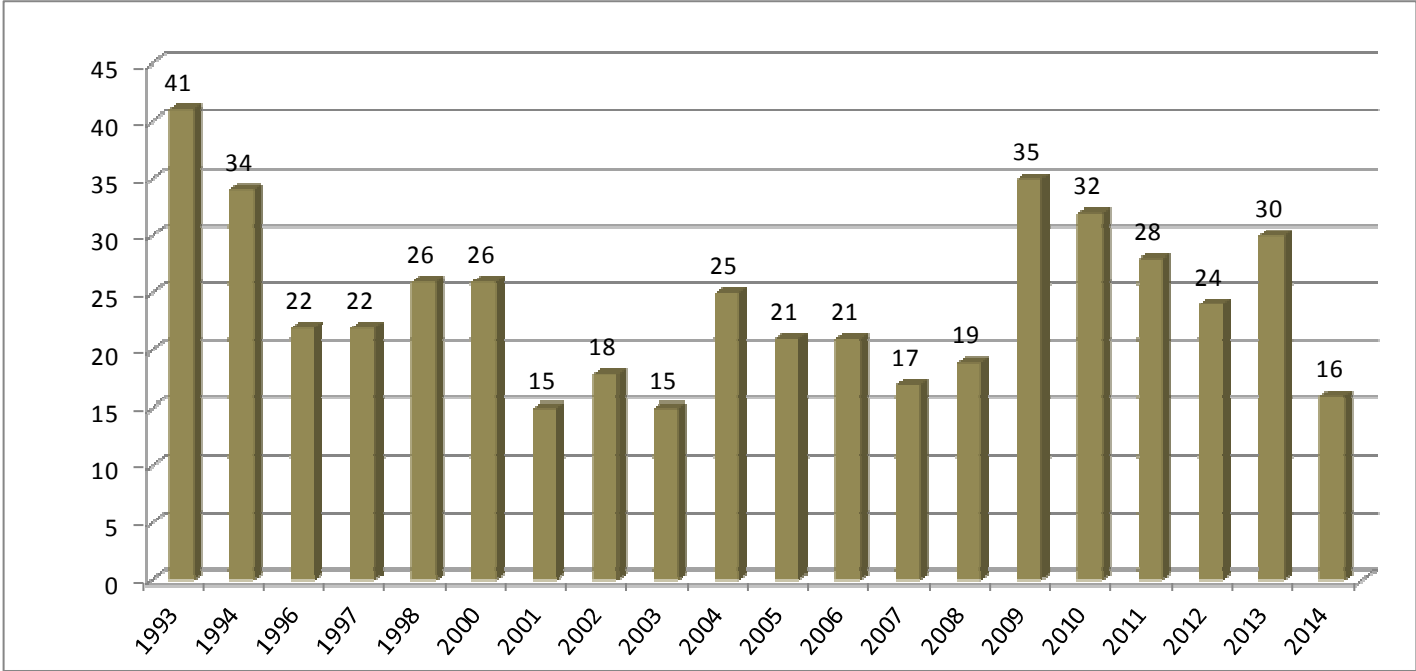

Percent of Homicides DV Related

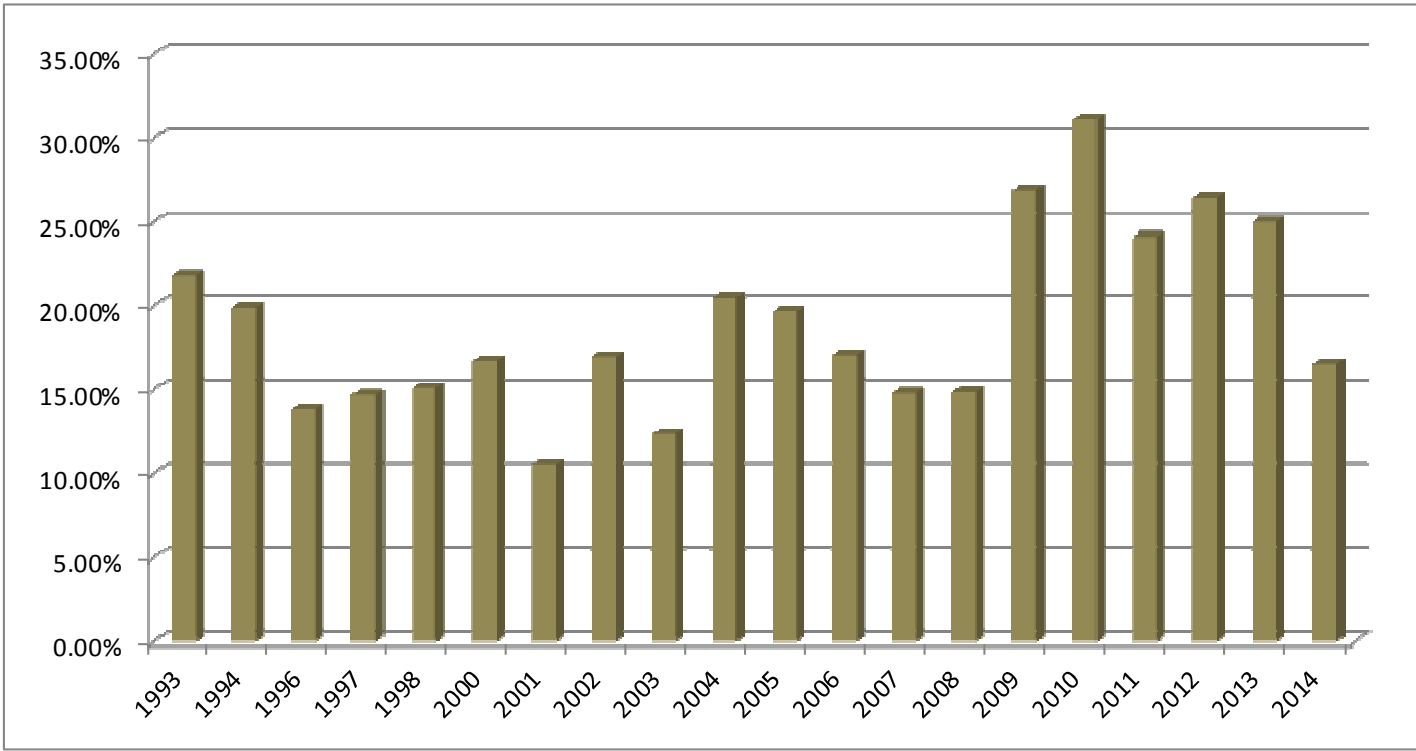

Domestic Violence Homicides Relationship, Age, Sex, Race 2014

Victim Race	Victim Sex	Victim Age	Victim Relationship	Weapons Used	Circumstances	Suspect Race	Suspect Sex	Suspect Age	County
W	F	35	Girlfriend	Unknown	Unknown	W	M	41	Montgomery
W	M	52	Roommates	Knife	Unknown	H	F	19	Douglas
W	F	31	Spouse	Handgun	Argument	W	M	45	Butler
H	M	43	Otherwise Known	Shotgun	Other Felony	I	M	40	Sedgwick
W	F	27	Girlfriend	Handgun	Unknown	W	M	33	Johnson
B	M	36	Neighbor	Personal	Argument	B	M	46	Wyandotte
B	M	44	Acquaintance	Knife	Lover's Quarrel	B	M	23	Cowley
A	F	45	Girlfriend	Firearm	Other Circumstances	A	M	41	Sedgwick
A	F	20	Child of Girlfriend	Firearm	Other Circumstances	A	M	41	Sedgwick
A	M	20	Acquaintance	Firearm	Other Circumstances	A	M	41	Sedgwick
W	F	30	Girlfriend	Firearm	Unknown	H	M	26	Ford
W	F	22	Girlfriend	Knife	Argument	W	M	23	Shawnee
W	M	70	Other Family	Blunt Object	Other Circumstances	W	M	36	Pottawatomie
W	F	29	Ex-Girlfriend	Rifle	Argument	W	M	28	Wyandotte
W	F	54	Girlfriend	Handgun	Argument	W	M	52	Sedgwick
B	F	19	Girlfriend	Firearm	Unknown	B	M	19	Sedgwick

Domestic Violence Homicides Victim: Age, Sex, Race 2014

Victim's Age Was:

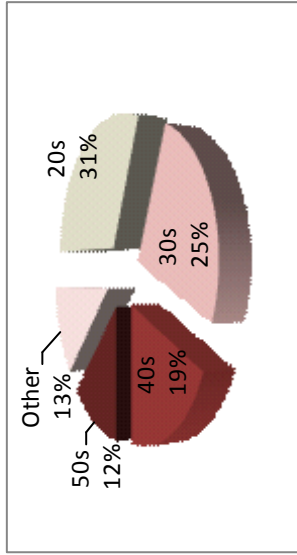

20-29	5
30-39	4
40-49	3
50-59	2
Other	2

Victim's Race/Ethnicity:

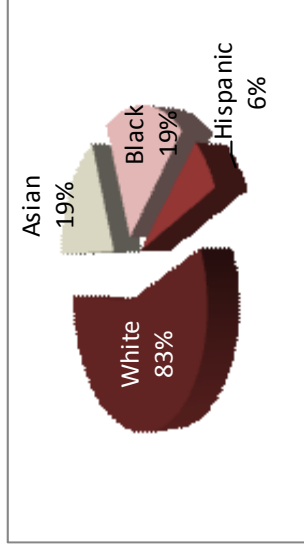

Asian	3
Black	3
Hispanic	1
White	9

Victim: Male/Female

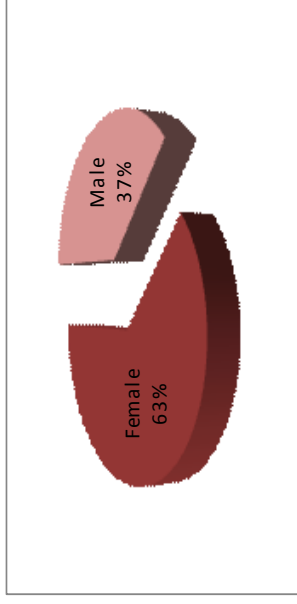

Female	10
Male	6

Victim's Relationship

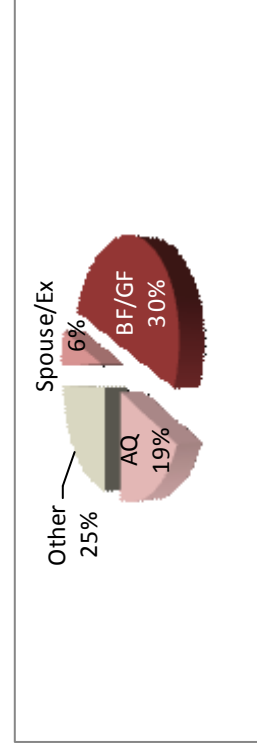

Boyfriend/Girlfriend	8
Spouse (inc Ex and Common Law)	1
Acquaintance/Neighbor	3
Other	4

Domestic Violence Homicides Suspect: Age, Sex, Race 2014

Suspect: Male/Female

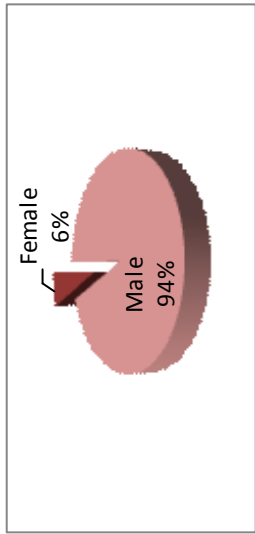

Female	1
Male	15

Suspect's Race/Ethnicity

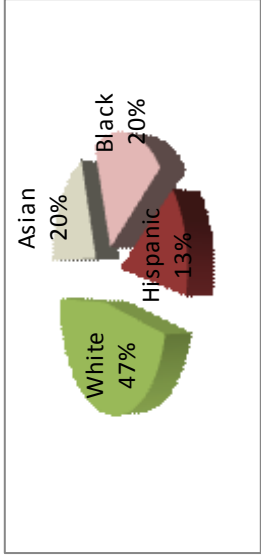

Asian	3
Black	3
Hispanic	2
American Indian	1
White	7

Suspect's Age

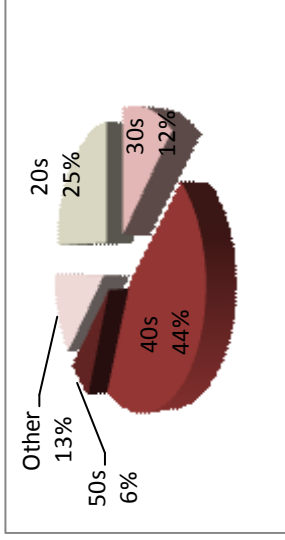

20-29	4
30-39	2
40-49	7
50-59	1
other	2

Weapon Used

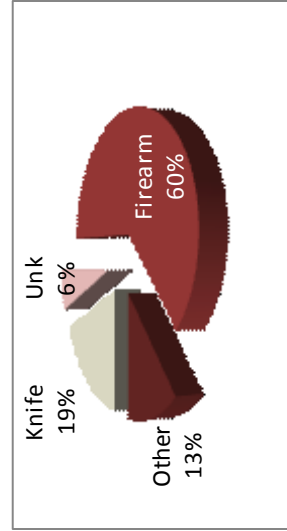

Firearms	10
Knife	3
Other	2
Unknown	1

Circumstances

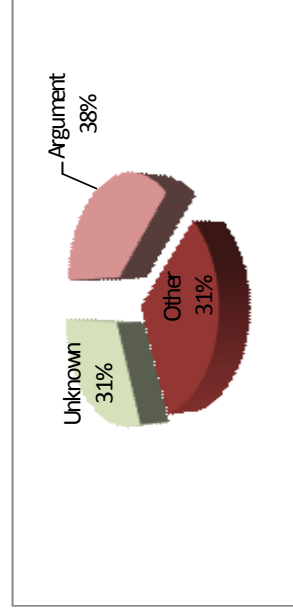

Argument	6
Other	5
Unknown	5

Domestic Violence Crime Clock 2014

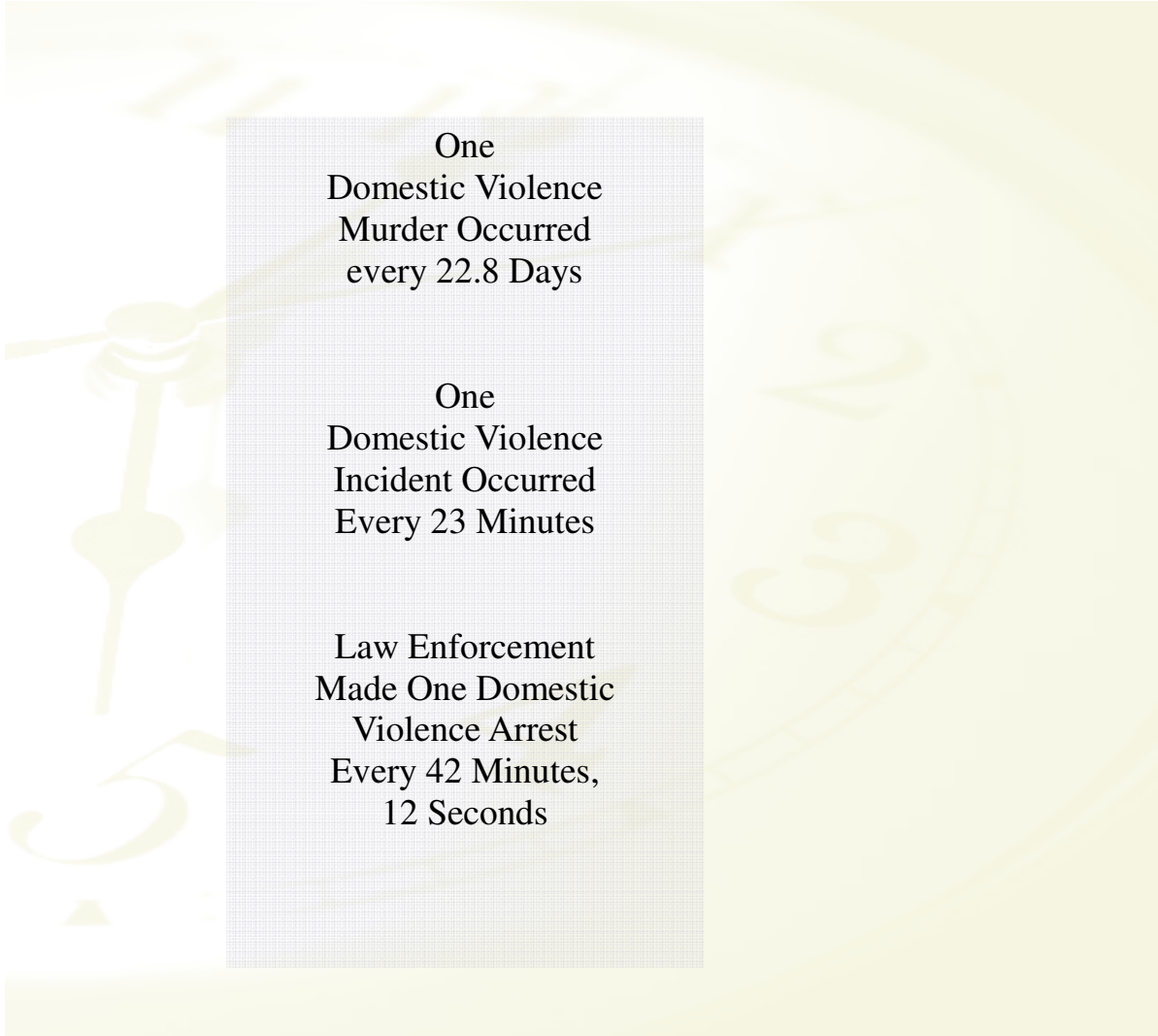

One
Domestic Violence
Murder Occurred
every 22.8 Days

One
Domestic Violence
Incident Occurred
Every 23 Minutes

Law Enforcement
Made One Domestic
Violence Arrest
Every 42 Minutes,
12 Seconds

These crime clocks should be viewed with care. Being the most aggregate representation of crime data, it is designed to convey the annual crime experience by showing the relative frequency of occurrence of crime incident. This mode of display should not be taken to imply a regularity in the commission of these incidents; rather, it represents the annual ratio of crime to fixed time intervals.

Reported DV Incidents By Agency 2012-2014

Reporting Agency	2014 Incidents	2014 Arrests	2014 Dual Arrests	2014 Arrest Percentage	2013 Incidents	2013 Arrests	2013 Dual Arrests	2013 Arrest Percentage	2012 Incidents	2012 Arrests	2012 Dual Arrests	2012 Arrest Percentage
Allen County SO	33	31	6	75.8%	24	13	1	50.0%	31	22	1	67.7%
Humboldt PD ³	10	9	0	90.0%	5	4	0	80.0%	5	4	0	80.0%
Iola PD	64	56	11	70.3%	80	77	8	86.3%	83	86	11	90.4%
Moran PD	0	0	0	NA	0	0	0	NA	0	0	0	NA
LaHarpe PD ³	0	0	0	NA	0	0	0	NA	CB	CB	CB	CB
County Total	107	96	17	73.8%	109	94	9	78.0%	119	112	12	84.0%
Anderson County SO	10	7	1	60.0%	13	8	0	61.5%	19	13	3	52.6%
Garnett PD	47	44	7	78.7%	31	31	6	80.6%	22	14	1	59.1%
Colony PD ⁴	DNR	DNR	DNR	DNR	DNR	DNR	DNR	DNR	DNR	DNR	DNR	DNR
County Total	44	39	6	75.0%	44	39	6	75.0%	41	27	4	56.1%
Atchison County SO	21	10	0	47.6%	13	8	1	53.8%	14	12	1	78.6%
Atchison PD	49	37	4	67.3%	62	47	4	69.4%	95	60	2	61.1%
County Total	70	47	4	61.4%	75	55	5	66.7%	109	72	3	63.3%
Barber County SO	7	4	0	57.1%	12	8	0	66.7%	3	1	0	33.3%
Kiowa PD ³	9	7	1	66.7%	10	7	0	70.0%	5	3	0	60.0%
Medicine Lodge PD	28	13	0	46.4%	20	7	0	35.0%	19	7	0	36.8%
County Total	44	24	1	52.3%	42	22	0	52.4%	27	11	0	40.7%
Barton County SO	30	16	1	50.0%	34	29	2	79.4%	27	16	0	59.3%
Ellinwood PD ³	7	5	0	71.4%	4	4	1	75.0%	4	2	0	50.0%
Great Bend PD	276	181	22	57.6%	218	157	17	64.2%	263	156	11	55.1%
Hoisington PD	35	24	4	57.1%	42	34	2	76.2%	23	15	1	60.9%
Claflin PD ³	0	0	0	NA	4	3	0	75.0%	1	1	0	100.0%
County Total	348	226	27	57.2%	302	227	22	67.9%	318	190	12	56.0%
Bourbon County SO	34	22	2	58.8%	39	18	0	46.2%	28	15	0	53.6%
Fort Scott PD	99	57	4	53.5%	145	84	13	49.0%	127	44	3	32.3%
County Total	133	79	6	54.9%	184	102	13	48.4%	155	59	3	36.1%

Reported DV Incidents By Agency 2012-2014

Reporting Agency	2014 Incidents	2014 Arrests	2014 Dual Arrests	2014 Arrest Percentage	2013 Incidents	2013 Arrests	2013 Dual Arrests	2013 Arrest Percentage	2012 Incidents	2012 Arrests	2012 Dual Arrests	2012 Arrest Percentage
Brown County SO	29	15	1	48.3%	19	12	3	47.4%	20	9	1	40.0%
Hiawatha PD	41	33	5	68.3%	36	19	0	52.8%	36	35	3	88.9%
Horton PD	18	19	4	83.3%	24	24	3	87.5%	27	27	4	85.2%
County Total	88	67	10	64.8%	79	55	6	62.0%	83	71	8	75.9%
Butler County SO	110	73	6	60.9%	81	59	4	67.9%	71	45	2	60.6%
Augusta PD	57	37	4	57.9%	67	47	4	64.2%	74	47	8	52.7%
El Dorado PD	136	135	18	86.0%	126	127	17	87.3%	162	152	20	81.5%
Andover PD	43	43	5	88.4%	42	21	1	47.6%	32	21	1	62.5%
Rose Hill PD	8	7	1	75.0%	1	1	0	100.0%	11	13	3	90.9%
Leon PD ⁴	DNR	DNR	DNR	DNR	0	0	0	NA	2	2	0	100.0%
Benton PD	5	5	2	60.0%	1	1	0	100.0%	2	2	0	100.0%
County Total	359	300	36	73.5%	318	256	26	72.3%	354	282	34	70.1%
Chase County SO	5	5	0	100.0%	4	4	0	100.0%	6	6	0	100.0%
County Total	5	5	0	100.0%	4	4	0	100.0%	6	6	0	100.0%
Chautauqua County SO	1	1	0	100.0%	7	6	0	85.7%	11	10	1	81.8%
Sedan PD ³	1	0	0	0.0%	2	3	1	100.0%	2	1	0	50.0%
Cedar Vale PD ⁴	DNR	DNR	DNR	DNR	DNR	DNR	DNR	DNR	1	1	0	100.0%
County Total	2	1	0	50.0%	9	9	1	100.0%	14	12	1	78.6%
Cherokee County SO	64	38	1	57.8%	75	39	1	50.7%	40	21	0	52.5%
Columbus PD	25	19	0	76.0%	20	21	3	90.0%	20	16	0	80.0%
Galena PD	19	9	1	42.1%	30	24	0	80.0%	29	21	2	65.5%
Baxter Springs PD	24	28	4	100.0%	29	32	7	86.2%	28	29	3	92.9%
Weir PD ⁴	DNR	DNR	DNR	DNR	DNR	DNR	DNR	DNR	DNR	DNR	DNR	DNR
Scammon PD	0	0	0	NA	1	1	0	100.0%	0	0	0	NA
County Total	132	94	6	66.7%	155	117	11	68.4%	117	87	5	70.1%
Cheyenne County SO	5	4	1	60.0%	6	3	0	50.0%	4	2	1	25.0%
St Francis PD ³	0	0	0	NA	0	0	0	NA	1	0	0	0.0%
County Total	5	4	1	60.0%	6	3	0	50.0%	5	2	1	20.0%

Reported DV Incidents By Agency 2012-2014

Reporting Agency	2014 Incidents	2014 Arrests	2014 Dual Arrests	2014 Arrest Percentage	2013 Incidents	2013 Arrests	2013 Dual Arrests	2013 Arrest Percentage	2012 Incidents	2012 Arrests	2012 Dual Arrests	2012 Arrest Percentage
Clark County SO	12	8	1	58.3%	7	5	0	71.4%	12	10	0	83.3%
County Total	12	8	1	58.3%	7	5	0	71.4%	12	10	0	83.3%
Clay County SO	12	7	2	41.7%	6	6	0	100.0%	10	9	1	80.0%
Clay Center PD	29	22	0	75.9%	41	29	0	70.7%	29	18	0	62.1%
Wakefield PD	1	1	0	100.0%	3	1	0	33.3%	1	0	0	0.0%
County Total	42	30	2	66.7%	50	36	0	72.0%	40	27	1	65.0%
Cloud County SO	22	22	3	86.4%	22	18	0	81.8%	19	12	0	63.2%
Concordia PD	57	31	0	54.4%	61	47	4	70.5%	73	43	6	50.7%
County Total	79	53	3	63.3%	83	65	4	73.5%	92	55	6	53.3%
Coffey County SO	23	21	1	87.0%	18	20	2	100.0%	16	15	2	81.3%
Burlington PD	22	22	0	100.0%	34	35	1	100.0%	22	21	0	95.5%
Lebo PD	1	1	0	100.0%	0	0	0	NA	0	0	0	NA
Waverly PD ⁴	DNR	DNR	DNR	DNR	0	0	0	NA	0	0	0	NA
LeRoy PD ³	0	0	0	NA	1	2	1	100.0%	0	0	0	NA
County Total	46	44	1	93.5%	56	57	4	100.0%	38	36	2	89.5%
Commanche County SO ⁴	DNR	DNR	DNR	DNR	DNR	DNR	DNR	DNR	5	4	0	80.0%
Coldwater PD ²	CB	CB	CB	CB	CB	CB	CB	CB	DNR	DNR	DNR	DNR
Protection PD ⁴	DNR	DNR	DNR	DNR	0	0	0	NA	DNR	DNR	DNR	DNR
County Total	DNR	DNR	DNR	DNR	0	0	0	NA	5	4	0	80.0%
Cowley County SO	60	36	4	53.3%	39	22	0	56.4%	49	28	1	55.1%
Arkansas City PD	213	148	12	63.8%	197	142	11	66.5%	223	165	14	67.7%
Winfield PD	85	60	0	70.6%	74	47	0	63.5%	89	57	3	60.7%
Burden PD	1	1	0	100.0%	2	3	1	100.0%	5	3	0	60.0%
Udall PD ⁴	DNR	DNR	DNR	DNR	3	4	1	100.0%	3	4	1	100.0%
County Total	359	245	16	63.8%	315	218	13	65.1%	369	257	19	64.5%

Reported DV Incidents By Agency 2012-2014

Reporting Agency	2014 Incidents	2014 Arrests	2014 Dual Arrests	2014 Arrest Percentage	2013 Incidents	2013 Arrests	2013 Dual Arrests	2013 Arrest Percentage	2012 Incidents	2012 Arrests	2012 Dual Arrests	2012 Arrest Percentage
Crawford County SO	49	29	0	59.2%	37	27	2	67.6%	51	38	1	72.5%
Pittsburg PD	173	136	1	78.0%	166	140	5	81.3%	153	107	1	69.3%
Arma PD	12	6	0	50.0%	6	3	0	50.0%	9	8	2	66.7%
Girard PD	26	11	1	38.5%	26	7	0	26.9%	30	14	0	46.7%
Frontenac PD	20	19	1	90.0%	16	14	1	81.3%	17	16	1	88.2%
Cherokee PD ³	0	0	0	NA	0	0	0	NA	0	0	0	NA
Pittsburg State University PD	4	4	0	100.0%	1	0	0	0.0%	4	4	0	100.0%
Arcadia PD ⁴	DNR	DNR	DNR	DNR	DNR	DNR	DNR	DNR	DNR	DNR	DNR	DNR
Mulberry PD	2	2	0	100.0%	2	2	0	100.0%	0	0	0	NA
County Total	286	207	3	71.3%	254	193	8	72.8%	264	187	5	68.9%
Decatur County SO ⁴	DNR	DNR	DNR	DNR	DNR	DNR	DNR	DNR	DNR	DNR	DNR	DNR
Oberlin PD	3	0	0	0.0%	3	1	0	33.3%	6	2	0	33.3%
County Total	3	0	0	0.0%	3	1	0	33.3%	6	2	0	33.3%
Dickinson County SO	39	32	5	69.2%	34	26	2	70.6%	37	29	3	70.3%
Abilene PD	54	51	4	87.0%	41	41	3	92.7%	62	52	1	82.3%
Herrington PD	16	12	1	68.8%	9	10	2	88.9%	20	21	1	100.0%
Chapman PD	7	8	3	71.4%	2	3	1	100.0%	4	4	0	100.0%
Enterprise PD ³	2	2	0	100.0%	3	4	2	66.7%	1	1	0	100.0%
County Total	118	105	13	78.0%	89	84	10	83.1%	124	107	5	82.3%
Doniphan County SO	5	2	0	40.0%	9	8	0	88.9%	6	6	1	83.3%
Elwood PD ³	9	6	1	55.6%	18	9	0	50.0%	9	6	0	66.7%
Troy PD ³	0	0	0	NA	2	2	0	100.0%	1	1	0	100.0%
Wathena PD	8	5	1	50.0%	5	6	2	80.0%	10	11	2	90.0%
Highland PD	1	1	0	100.0%	1	1	0	100.0%	1	2	1	100.0%
County Total	23	14	2	52.2%	35	26	2	68.6%	27	26	4	81.5%
Douglas County SO ⁶	34	17	0	50.0%	33	20	2	54.5%	42	23	0	54.8%
Lawrence PD ⁶	1,162	726	24	60.4%	1,029	658	41	60.0%	902	538	37	55.5%
University of Kansas PD	11	8	0	72.7%	9	5	0	55.6%	5	4	1	60.0%

Reported DV Incidents By Agency 2012-2014

Reporting Agency	2014 Incidents	2014 Arrests	2014 Dual Arrests	2014 Arrest Percentage	2013 Incidents	2013 Arrests	2013 Dual Arrests	2013 Arrest Percentage	2012 Incidents	2012 Arrests	2012 Dual Arrests	2012 Arrest Percentage
Douglas County continued												
Baldwin City PD ³	2	2	0	100.0%	14	9	0	64.3%	11	9	0	81.8%
Eudora PD	20	16	1	75.0%	23	25	2	100.0%	20	18	0	90.0%
County Total	1,229	769	25	60.5%	1,108	717	45	60.6%	980	592	38	56.5%
Edwards County SO	5	5	0	100.0%	13	8	0	61.5%	9	8	1	77.8%
County Total	5	5	0	100.0%	13	8	0	61.5%	9	8	1	77.8%
Elk County SO	3	2	0	66.7%	7	4	0	57.1%	9	7	0	77.8%
Howard PD ³	1	1	0	100.0%	DNR	DNR	DNR	DNR	DNR	DNR	DNR	DNR
County Total	4	3	0	75.0%	7	4	0	57.1%	9	7	0	77.8%
Ellis County SO	11	14	4	90.9%	17	15	2	76.5%	20	17	3	70.0%
Hays PD	132	139	11	97.0%	146	137	13	84.9%	172	167	9	91.9%
Ellis PD	7	8	3	71.4%	7	7	0	100.0%	5	5	0	100.0%
Victoria PD	1	1	0	100.0%	2	0	0	0.0%	3	0	0	0.0%
Fort Hays State University PD	2	0	0	0.0%	1	0	0	0.0%	1	0	0	0.0%
County Total	153	162	18	94.1%	173	159	15	83.2%	201	189	12	88.1%
Ellsworth County SO	10	6	0	60.0%	6	2	0	33.3%	9	2	0	22.2%
Ellsworth PD	10	7	0	70.0%	13	2	0	15.4%	6	3	0	50.0%
Wilson PD ³	1	1	0	100.0%	1	0	0	0.0%	1	1	0	100.0%
Kanopolis PD ⁴	DNR	DNR	DNR	DNR	0	0	0	NA	0	0	0	NA
Holyrood PD ⁴	DNR	DNR	DNR	DNR	2	2	1	50.0%	0	0	0	NA
County Total	21	14	0	66.7%	22	6	1	22.7%	16	6	0	37.5%
Finney County SO	53	44	1	81.1%	60	57	1	93.3%	66	68	8	90.9%
Garden City PD	177	155	10	81.9%	184	195	19	95.7%	163	167	13	94.5%
Holcomb PD ⁶	10	6	1	50.0%	5	2	0	40.0%	10	0	0	0.0%
County Total	240	205	12	80.4%	249	254	20	94.0%	239	235	21	89.5%

Reported DV Incidents By Agency 2012-2014

Reporting Agency	2014 Incidents	2014 Arrests	2014 Dual Arrests	2014 Arrest Percentage	2013 Incidents	2013 Arrests	2013 Dual Arrests	2013 Arrest Percentage	2012 Incidents	2012 Arrests	2012 Dual Arrests	2012 Arrest Percentage
Ford County SO	32	20	1	59.4%	36	27	1	72.2%	46	35	1	73.9%
Dodge City PD	279	219	25	69.5%	270	232	17	79.6%	310	265	32	75.2%
Bucklin PD	0	0	0	NA	0	0	0	NA	0	0	0	NA
Spearville PD	0	0	0	NA	0	0	0	NA	0	0	0	NA
County Total	311	239	26	68.5%	306	259	18	78.8%	356	300	33	75.0%
Franklin County SO	74	54	2	70.3%	64	52	5	73.4%	95	59	1	61.1%
Ottawa PD	127	89	5	66.1%	119	94	2	77.3%	118	89	2	73.7%
Wellsville PD	4	2	0	50.0%	12	4	0	33.3%	9	4	0	44.4%
County Total	205	145	7	67.3%	195	150	7	73.3%	222	152	3	67.1%
Geary County SO	33	18	0	54.5%	35	26	2	68.6%	19	10	1	47.4%
Junction City PD	398	228	12	54.3%	459	301	15	62.3%	486	304	4	61.7%
Grandview Plaza PD	31	34	9	80.6%	41	52	15	90.2%	34	38	9	85.3%
County Total	462	280	21	56.1%	535	379	32	64.9%	539	352	14	62.7%
Gove County SO	6	6	0	100.0%	7	8	1	100.0%	1	0	0	0.0%
County Total	6	6	0	100.0%	7	8	1	100.0%	1	0	0	0.0%
Graham County SO	6	6	0	100.0%	0	0	0	NA	1	1	0	100.0%
Hill City PD ³	3	3	0	100.0%	15	10	0	66.7%	5	4	0	80.0%
County Total	9	9	0	100.0%	15	10	0	66.7%	6	5	0	83.3%
Grant County SO	9	7	2	55.6%	2	1	0	50.0%	7	4	0	57.1%
Ulysses PD	49	27	2	51.0%	57	42	8	59.6%	68	30	6	35.3%
County Total	58	34	4	51.7%	59	43	8	59.3%	75	34	6	37.3%
Gray County SO	25	15	0	60.0%	20	14	1	65.0%	17	14	0	82.4%
Montezuma PD	0	0	0	NA	0	0	0	NA	0	0	0	NA
County Total	25	15	0	60.0%	20	14	1	65.0%	17	14	0	82.4%
Greeley County SO	7	4	0	57.1%	0	0	0	NA	1	1	0	100.0%
County Total	7	4	0	57.1%	0	0	0	NA	1	1	0	100.0%

Reported DV Incidents By Agency 2012-2014

Reporting Agency	2014 Incidents	2014 Arrests	2014 Dual Arrests	2014 Arrest Percentage	2013 Incidents	2013 Arrests	2013 Dual Arrests	2013 Arrest Percentage	2012 Incidents	2012 Arrests	2012 Dual Arrests	2012 Arrest Percentage
Greenwood County SO	25	23	4	76.0%	21	14	0	66.7%	24	20	4	66.7%
County Total	25	23	4	76.0%	21	14	0	66.7%	24	20	4	66.7%
Hamilton County SO ³	0	0	0	NA	11	3	0	27.3%	0	0	0	NA
County Total	0	0	0	NA	11	3	0	27.3%	0	0	0	NA
Harper County SO	7	6	1	71.4%	6	6	0	100.0%	12	6	0	50.0%
Anthony PD	14	7	1	42.9%	21	16	1	71.4%	14	6	0	42.9%
Attica PD	2	2	1	50.0%	3	1	0	33.3%	1	0	0	0.0%
Harper PD ⁴	DNR	DNR	DNR	DNR	DNR	DNR	DNR	DNR	DNR	DNR	DNR	DNR
County Total	23	15	3	52.2%	30	23	1	73.3%	27	12	0	44.4%
Harvey County SO	17	11	1	58.8%	18	12	1	61.1%	23	18	2	69.6%
Newton PD	274	147	7	51.1%	288	199	20	62.2%	275	176	20	56.7%
Hesston PD	10	10	1	90.0%	8	9	3	75.0%	6	7	2	83.3%
Halstead PD	17	13	2	64.7%	10	7	2	50.0%	4	4	1	75.0%
Sedgwick PD	1	1	0	100.0%	7	2	1	14.3%	4	5	2	75.0%
Burton PD	2	0	0	0.0%	1	2	1	100.0%	DNR	DNR	DNR	DNR
North Newton PD	3	2	0	66.7%	4	3	1	50.0%	3	1	0	33.3%
Walton PD ³	0	0	0	NA	0	0	0	NA	DNR	DNR	DNR	DNR
County Total	324	184	11	53.4%	336	234	29	61.0%	315	211	27	58.4%
Haskell County SO	13	10	1	69.2%	15	10	2	53.3%	18	11	1	55.6%
County Total	13	10	1	69.2%	15	10	2	53.3%	18	11	1	55.6%
Hodgeman County SO	10	5	0	50.0%	6	7	1	100.0%	4	4	0	100.0%
County Total	10	5	0	50.0%	6	7	1	100.0%	4	4	0	100.0%
Jackson County SO	54	49	8	75.9%	39	35	2	84.6%	49	37	3	69.4%
Holton PD	19	14	1	68.4%	15	12	1	73.3%	21	21	1	95.2%
Mayetta PD ³	1	1	0	100.0%	DNR	DNR	DNR	DNR	1	1	0	100.0%
County Total	74	64	9	74.3%	54	47	3	81.5%	71	59	4	77.5%

Reported DV Incidents By Agency 2012-2014

Reporting Agency	2014 Incidents	2014 Arrests	2014 Dual Arrests	2014 Arrest Percentage	2013 Incidents	2013 Arrests	2013 Dual Arrests	2013 Arrest Percentage	2012 Incidents	2012 Arrests	2012 Dual Arrests	2012 Arrest Percentage
Jefferson County SO	58	39	5	58.6%	72	57	9	66.7%	76	41	4	48.7%
Valley Falls PD	8	4	0	50.0%	0	0	0	NA	DNR	DNR	DNR	DNR
Meriden PD ⁴	DNR	DNR	DNR	DNR	0	0	0	NA	0	0	0	NA
McLouth PD	6	3	0	50.0%	5	1	0	20.0%	8	4	0	50.0%
Nortonville PD	0	0	0	NA	0	0	0	NA	0	0	0	NA
Oskaloosa PD	1	0	0	0.0%	1	0	0	0.0%	0	0	0	NA
Winchester PD	0	0	0	NA	0	0	0	NA	0	0	0	NA
Perry PD ³	0	0	0	NA	0	0	0	NA	0	0	0	NA
County Total	73	46	5	56.2%	78	58	9	62.8%	84	45	4	48.8%
Jewell County SO ⁴	DNR	DNR	DNR	DNR	DNR	DNR	DNR	DNR	DNR	DNR	DNR	DNR
County Total	DNR	DNR	DNR	DNR	DNR	DNR	DNR	DNR	DNR	DNR	DNR	DNR
Johnson County SO	48	33	3	62.5%	72	58	4	75.0%	76	57	3	71.1%
Fairway PD	6	4	0	66.7%	4	0	0	0.0%	3	0	0	0.0%
Leawood PD	51	29	3	51.0%	43	29	2	62.8%	54	29	1	51.9%
Merriam PD	69	35	0	50.7%	94	69	0	73.4%	113	67	0	59.3%
Mission PD ⁵	37	13	2	29.7%	49	31	0	63.3%	37	19	0	51.4%
Olathe PD ⁵	731	610	0	83.4%	838	370	0	44.2%	859	456	0	53.1%
Overland Park PD ⁵	782	585	19	72.4%	884	629	24	68.4%	958	639	18	64.8%
Prairie Village PD	42	44	3	97.6%	43	43	0	100.0%	49	51	3	98.0%
Roeland Park PD ⁵	36	21	0	58.3%	27	14	1	48.1%	43	27	0	62.8%
Shawnee PD	354	165	2	46.0%	262	134	2	50.4%	298	140	2	46.3%
Lenexa PD	139	92	17	54.0%	177	118	4	64.4%	200	120	3	58.5%
Westwood PD	2	1	0	50.0%	3	0	0	0.0%	0	0	0	NA
Gardner PD ⁵	115	60	3	49.6%	87	38	1	42.5%	161	78	1	47.8%
Mission Hills PD	2	1	0	50.0%	1	1	0	100.0%	3	3	0	100.0%
Spring Hill PD ³	7	3	0	42.9%	38	13	0	34.2%	45	21	1	44.4%
Johnson County Parks PD	3	1	0	33.3%	1	0	0	0.0%	0	0	0	NA
Lake Quivera PD ³	0	0	0	NA	0	0	0	NA	0	0	0	NA
County Total	2,424	1,697	52	67.9%	2,623	1,547	38	57.5%	2,899	1,707	32	57.8%

Reported DV Incidents By Agency 2012-2014

Reporting Agency	2014 Incidents	2014 Arrests	2014 Dual Arrests	2014 Arrest Percentage	2013 Incidents	2013 Arrests	2013 Dual Arrests	2013 Arrest Percentage	2012 Incidents	2012 Arrests	2012 Dual Arrests	2012 Arrest Percentage
Kearny County SO	12	7	1	50.0%	20	15	1	70.0%	13	9	1	61.5%
County Total	12	7	1	50.0%	20	15	1	70.0%	13	9	1	61.5%
Kingman County SO	17	9	0	52.9%	7	3	0	42.9%	14	8	0	57.1%
Kingman PD	14	8	0	57.1%	15	14	1	86.7%	25	23	0	92.0%
Norwich PD ⁴	DNR	DNR	DNR	DNR	DNR	DNR	DNR	DNR	DNR	DNR	DNR	DNR
County Total	31	17	0	54.8%	22	17	1	72.7%	39	31	0	79.5%
Kiowa County SO	9	6	1	55.6%	4	1	0	25.0%	6	2	0	33.3%
Greensburg PD	1	0	0	0.0%	CB	CB	CB	CB	CB	CB	CB	CB
County Total	10	6	1	50.0%	4	1	0	25.0%	6	2	0	33.3%
Labette County SO	21	17	3	66.7%	18	5	1	22.2%	15	15	2	86.7%
Parsons PD	187	95	9	46.0%	214	117	13	48.6%	225	120	16	46.2%
Oswego PD	6	5	0	83.3%	2	3	1	100.0%	9	7	1	66.7%
Chetopa PD	8	8	0	100.0%	4	5	1	100.0%	11	15	4	100.0%
Altamont PD ³	1	0	0	0.0%	6	5	0	83.3%	3	4	1	100.0%
County Total	223	125	12	50.7%	244	135	16	48.8%	263	161	24	52.1%
Lane County SO	14	13	1	85.7%	9	9	0	100.0%	8	5	0	62.5%
County Total	14	13	1	85.7%	9	9	0	100.0%	8	5	0	62.5%
Leavenworth County SO	111	59	1	52.3%	126	72	3	54.8%	110	62	1	55.5%
Leavenworth PD	508	211	18	38.0%	583	260	32	39.1%	612	234	16	35.6%
Tonganoxie PD	35	21	1	57.1%	29	18	0	62.1%	37	23	3	54.1%
Lausling PD	68	30	3	39.7%	53	23	0	43.4%	38	22	1	55.3%
Basehor PD	18	11	0	61.1%	8	6	1	62.5%	11	7	1	54.5%
County Total	740	332	23	41.8%	799	379	36	42.9%	808	348	22	40.3%
Lincoln County SO	11	8	0	72.7%	4	0	0	0.0%	8	5	0	62.5%
County Total	11	8	0	72.7%	4	0	0	0.0%	8	5	0	62.5%

Reported DV Incidents By Agency 2012-2014

Reporting Agency	2014 Incidents	2014 Arrests	2014 Dual Arrests	2014 Arrest Percentage	2013 Incidents	2013 Arrests	2013 Dual Arrests	2013 Arrest Percentage	2012 Incidents	2012 Arrests	2012 Dual Arrests	2012 Arrest Percentage
Linn County SO	19	13	1	63.2%	4	0	0	0.0%	38	22	4	47.4%
Mound City PD ⁴	DNR	DNR	DNR	DNR	DNR	DNR	DNR	DNR	DNR	DNR	DNR	DNR
Pleasanton PD	14	12	1	78.6%	3	2	0	66.7%	3	3	1	66.7%
La Cygne PD ³	0	0	0	NA	1	0	0	0.0%	5	3	0	60.0%
Linn Valley PD	6	6	2	66.7%	3	2	0	66.7%	4	4	0	100.0%
County Total	39	31	4	69.2%	11	4	0	36.4%	60	32	5	54.0%
Logan County SO	0	0	0	NA	5	3	0	60.0%	1	1	0	100.0%
Oakley PD	6	4	0	66.7%	13	15	2	100.0%	5	6	1	100.0%
County Total	6	4	0	66.7%	18	18	2	88.9%	6	7	1	100.0%
Lyon County SO	27	14	1	48.1%	21	11	0	52.4%	25	15	0	60.0%
Emporia PD ³	71	60	7	74.6%	99	75	0	75.8%	137	98	4	68.6%
Emporia State University PD	1	1	0	100.0%	1	1	0	100.0%	1	1	0	100.0%
Americus PD ⁴	DNR	DNR	DNR	DNR	DNR	DNR	DNR	DNR	DNR	DNR	DNR	DNR
County Total	99	75	8	67.7%	121	87	0	71.9%	163	114	4	67.5%
McPherson County SO	15	10	0	66.7%	7	5	0	71.4%	14	8	0	57.1%
McPherson PD	161	87	8	49.1%	164	76	6	42.7%	113	72	9	55.8%
Lindsborg PD	8	9	2	87.5%	6	5	0	83.3%	5	5	0	100.0%
Moundridge PD	9	6	0	66.7%	11	4	0	36.4%	6	5	1	66.7%
Inman PD	5	4	1	60.0%	4	5	1	100.0%	6	2	0	33.3%
Canton PD ³	2	0	0	0.0%	DNR	DNR	DNR	DNR	0	0	0	NA
County Total	200	116	11	52.5%	194	98	8	46.4%	144	92	10	56.9%
Marion County SO	19	15	0	78.9%	14	9	0	64.3%	12	9	1	66.7%
Hillsboro PD	3	1	0	33.3%	4	4	0	100.0%	4	1	0	25.0%
Marion PD	16	14	1	81.3%	9	6	0	66.7%	14	10	1	64.3%
Peabody PD	2	2	0	100.0%	5	5	0	100.0%	4	4	0	100.0%
Florence PD ³	0	0	0	NA	1	0	0	0.0%	3	3	0	100.0%
Goessel PD ³	0	0	0	NA	0	0	0	NA	0	0	0	NA
Burns PD	0	0	0	NA	0	0	0	NA	0	0	0	NA
County Total	40	32	1	77.5%	33	24	0	72.7%	37	27	2	67.6%

Reported DV Incidents By Agency 2012-2014

Reporting Agency	2014 Incidents	2014 Arrests	2014 Dual Arrests	2014 Arrest Percentage	2013 Incidents	2013 Arrests	2013 Dual Arrests	2013 Arrest Percentage	2012 Incidents	2012 Arrests	2012 Dual Arrests	2012 Arrest Percentage
Marshall County SO ³	2	2	0	100.0%	12	8	0	66.7%	12	8	0	66.7%
Marysville PD	15	12	3	60.0%	13	11	0	84.6%	17	15	1	82.4%
Blue Rapids PD ³	0	0	0	NA	1	1	0	100.0%	1	1	0	100.0%
Frankfort PD	0	0	0	NA	1	0	0	0.0%	DNR	DNR	DNR	DNR
Waterville PD	0	0	0	NA	1	1	0	100.0%	1	1	0	100.0%
County Total	17	14	3	64.7%	28	21	0	75.0%	31	25	1	77.4%
Meade County SO ⁴	DNR	DNR	DNR	DNR	DNR	DNR	DNR	DNR	7	5	0	71.4%
Meade PD	4	3	0	75.0%	3	2	0	66.7%	4	1	0	25.0%
County Total	4	3	0	75.0%	3	2	0	66.7%	11	6	0	54.5%
Miami County SO	57	37	1	63.2%	48	20	0	41.7%	58	26	0	44.8%
Paola PD	40	24	3	52.5%	44	22	0	50.0%	47	33	2	66.0%
Osawatomie PD	46	25	0	54.3%	34	18	1	50.0%	21	15	1	66.7%
Louisburg PD	11	5	0	45.5%	8	3	0	37.5%	6	3	0	50.0%
County Total	154	91	4	56.5%	134	63	1	46.3%	132	77	3	56.1%
Mitchell County SO	3	2	0	66.7%	9	6	0	66.7%	5	5	0	100.0%
Beloit PD	17	18	3	88.2%	22	18	1	77.3%	30	31	6	83.3%
Cawker City PD ⁴	DNR	DNR	DNR	DNR	DNR	DNR	DNR	DNR	DNR	DNR	DNR	DNR
County Total	20	20	3	85.0%	31	24	1	74.2%	35	36	6	85.7%
Montgomery County SO	47	0	0	0.0%	36	8	0	22.2%	27	25	2	85.2%
Coffeyville PD	299	138	13	41.8%	245	138	15	50.2%	161	98	16	50.9%
Independence PD ⁴	DNR	DNR	DNR	DNR	DNR	DNR	DNR	DNR	110	64	10	49.1%
Cherryvale PD ⁴	DNR	DNR	DNR	DNR	DNR	DNR	DNR	DNR	4	3	0	75.0%
Caney PD	4	3	0	75.0%	3	3	0	100.0%	5	3	1	40.0%
County Total	350	141	13	36.6%	284	149	15	47.2%	307	193	29	53.4%
Morris County SO	7	0	0	0.0%	11	1	0	9.1%	10	4	0	40.0%
Council Grove PD	14	5	0	35.7%	22	6	0	27.3%	3	2	0	66.7%
County Total	21	5	0	23.8%	33	7	0	21.2%	13	6	0	46.2%

Reported DV Incidents By Agency 2012-2014

Reporting Agency	2014 Incidents	2014 Arrests	2014 Dual Arrests	2014 Arrest Percentage	2013 Incidents	2013 Arrests	2013 Dual Arrests	2013 Arrest Percentage	2012 Incidents	2012 Arrests	2012 Dual Arrests	2012 Arrest Percentage
Morton County SO	6	4	0	66.7%	15	18	6	80.0%	9	9	1	88.9%
Elkhart PD	7	8	1	100.0%	0	0	0	NA	2	4	2	100.0%
County Total	13	12	1	84.6%	15	18	6	80.0%	11	13	3	90.9%
Nemaha County SO	24	18	0	75.0%	18	18	2	88.9%	14	8	0	57.1%
Sabetha PD	8	5	0	62.5%	10	10	1	90.0%	14	9	0	64.3%
Seneca PD	7	3	0	42.9%	9	7	1	66.7%	5	4	0	80.0%
County Total	39	26	0	66.7%	37	35	4	83.8%	33	21	0	63.6%
Neosho County SO	25	10	2	32.0%	24	16	1	62.5%	24	22	4	75.0%
Chanute PD ³	16	6	0	37.5%	100	68	4	64.0%	75	36	1	46.7%
Erie PD ³	0	0	0	NA	0	0	0	NA	0	0	0	NA
County Total	41	16	2	34.1%	124	84	5	63.7%	99	58	5	53.5%
Ness County SO	5	4	0	80.0%	11	10	1	81.8%	11	9	2	63.6%
County Total	5	4	0	80.0%	11	10	1	81.8%	11	9	2	63.6%
Norton County SO	7	5	0	71.4%	5	5	1	80.0%	4	5	1	100.0%
Norton PD	4	2	0	50.0%	17	15	0	88.2%	21	9	0	42.9%
County Total	11	7	0	63.6%	22	20	1	86.4%	25	14	1	52.0%
Osage County SO	39	30	0	76.9%	23	18	0	78.3%	31	23	0	74.2%
Osage City PD	31	25	1	77.4%	18	10	1	50.0%	31	11	1	32.3%
Burlingame PD ³	0	0	0	NA	5	3	0	60.0%	5	3	0	60.0%
Carbondale PD ³	3	1	0	33.3%	11	7	0	63.6%	DNR	DNR	DNR	DNR
Lyndon PD	1	1	0	100.0%	0	0	0	NA	4	2	0	50.0%
Overbrook PD ³	2	1	0	50.0%	1	1	0	100.0%	1	0	0	0.0%
Scranton PD ³	1	1	0	100.0%	14	10	0	71.4%	7	2	0	28.6%
County Total	77	59	1	75.3%	72	49	1	66.7%	79	41	1	50.6%

Reported DV Incidents By Agency 2012-2014

Reporting Agency	2014 Incidents	2014 Arrests	2014 Dual Arrests	2014 Arrest Percentage	2013 Incidents	2013 Arrests	2013 Dual Arrests	2013 Arrest Percentage	2012 Incidents	2012 Arrests	2012 Dual Arrests	2012 Arrest Percentage
Osborne County SO	6	4	0	66.7%	6	2	0	33.3%	8	5	0	62.5%
Osborne PD	8	10	3	87.5%	DNR	DNR	DNR	DNR	1	1	0	100.0%
County Total	14	14	3	78.6%	6	2	0	33.3%	9	6	0	66.7%
Ottawa County SO	7	0	0	0.0%	6	0	0	0.0%	3	0	0	0.0%
Delphos PD	0	0	0	NA	0	0	0	NA	DNR	DNR	DNR	DNR
Minneapolis PD	7	6	0	85.7%	6	5	0	83.3%	5	7	2	100.0%
County Total	14	6	0	42.9%	12	5	0	41.7%	8	7	2	62.5%
Pawnee County SO	9	7	0	77.8%	8	7	1	75.0%	10	5	0	50.0%
Larned PD	49	31	2	59.2%	34	26	0	76.5%	47	34	4	63.8%
County Total	58	38	2	62.1%	42	33	1	76.2%	57	39	4	61.4%
Phillips County SO	13	14	1	100.0%	11	12	2	90.9%	11	11	1	90.9%
County Total	13	14	1	100.0%	11	12	2	90.9%	11	11	1	90.9%
Pottawatomie County SO	105	55	3	49.5%	106	41	1	37.7%	104	43	1	40.4%
St Mary's PD	7	3	0	42.9%	14	3	0	21.4%	7	3	0	42.9%
Wamego PD	34	22	0	64.7%	21	14	0	66.7%	DNR	DNR	DNR	DNR
Onaga PD ³	5	1	0	20.0%	1	0	0	0.0%	2	3	1	100.0%
Havensville PD ³	0	0	0	NA	0	0	0	NA	0	0	0	NA
County Total	151	81	3	51.7%	142	58	1	40.1%	113	49	2	41.6%
Pratt County SO	9	9	0	100.0%	15	9	0	60.0%	13	7	0	53.8%
Pratt PD	43	32	0	74.4%	63	52	0	82.5%	65	54	1	81.5%
County Total	52	41	0	78.8%	78	61	0	78.2%	78	61	1	76.9%
Rawlins County SO	3	3	0	100.0%	2	1	0	50.0%	3	1	0	33.3%
Atwood PD	5	7	3	80.0%	2	3	1	100.0%	3	3	0	100.0%
County Total	8	10	3	87.5%	4	4	1	75.0%	6	4	0	66.7%

Reported DV Incidents By Agency 2012-2014

Reporting Agency	2014 Incidents	2014 Arrests	2014 Dual Arrests	2014 Arrest Percentage	2013 Incidents	2013 Arrests	2013 Dual Arrests	2013 Arrest Percentage	2012 Incidents	2012 Arrests	2012 Dual Arrests	2012 Arrest Percentage
Reno County SO	39	22	1	53.8%	67	54	4	74.6%	51	44	5	76.5%
Hutchinson PD	623	310	25	45.7%	781	437	37	51.2%	778	417	35	49.1%
South Hutchinson PD	22	17	0	77.3%	27	20	1	70.4%	38	26	1	65.8%
Haven PD	5	4	1	60.0%	4	2	0	50.0%	4	1	0	25.0%
Nickerson PD ²	CB	CB	CB	CB	CB	CB	CB	CB	1	1	0	100.0%
Buhler PD	4	6	2	100.0%	4	3	0	75.0%	9	7	0	77.8%
County Total	693	359	29	47.6%	883	516	42	53.7%	881	496	41	51.6%
Republic County SO	3	2	0	66.7%	7	5	0	71.4%	14	15	2	92.9%
Belleville PD	7	6	0	85.7%	9	6	0	66.7%	2	2	0	100.0%
County Total	10	8	0	80.0%	16	11	0	68.8%	16	17	2	93.8%
Rice County SO	12	12	3	75.0%	18	14	1	72.2%	10	11	1	100.0%
Lyons PD ⁴	DNR	DNR	DNR	DNR	10	3	0	30.0%	DNR	DNR	DNR	DNR
Sterling PD	11	5	1	36.4%	4	0	0	0.0%	3	0	0	0.0%
Bushton PD	0	0	0	NA	0	0	0	NA	0	0	0	NA
Geneseo PD ⁴	DNR	DNR	DNR	DNR	0	0	0	NA	0	0	0	NA
Little River PD	0	0	0	NA	1	0	0	0.0%	2	2	0	100.0%
Chase PD ³	0	0	0	NA	0	0	0	NA	0	0	0	NA
County Total	23	17	4	56.5%	33	17	1	48.5%	15	13	1	80.0%
Riley County PD	456	245	15	50.4%	522	251	7	46.7%	549	223	0	40.6%
Kansas State University PD	8	8	0	100.0%	8	8	0	100.0%	8	5	0	62.5%
County Total	464	253	15	51.3%	530	259	7	47.5%	557	228	0	40.9%
Rooks County SO	8	4	0	50.0%	11	5	0	45.5%	5	4	0	80.0%
Plainville PD	11	11	0	100.0%	5	5	0	100.0%	4	5	1	100.0%
Stockton PD ³	2	2	0	100.0%	17	14	0	82.4%	5	5	0	100.0%
County Total	21	17	0	81.0%	33	24	0	72.7%	14	14	1	92.9%
Rush County SO	16	9	1	50.0%	13	8	0	61.5%	8	6	0	75.0%
Lacrosse PD ²	CB	CB	CB	CB	CB	CB	CB	CB	1	1	0	100.0%
County Total	16	9	1	50.0%	13	8	0	61.5%	9	7	0	77.8%

Reported DV Incidents By Agency 2012-2014

Reporting Agency	2014 Incidents	2014 Arrests	2014 Dual Arrests	2014 Arrest Percentage	2013 Incidents	2013 Arrests	2013 Dual Arrests	2013 Arrest Percentage	2012 Incidents	2012 Arrests	2012 Dual Arrests	2012 Arrest Percentage
Russell County SO	6	5	1	66.7%	15	6	0	40.0%	16	4	0	25.0%
Russell PD	34	26	3	67.6%	37	27	4	62.2%	45	31	3	62.2%
County Total	40	31	4	67.5%	52	33	4	55.8%	61	35	3	52.5%
Saline County SO	15	10	1	60.0%	27	8	0	29.6%	26	3	0	11.5%
Salina PD	621	380	23	57.5%	604	445	40	67.1%	742	545	35	68.7%
Assaria PD ³	0	0	0	NA	0	0	0	NA	0	0	0	NA
County Total	636	390	24	57.5%	631	453	40	65.5%	768	548	35	66.8%
Scott County SO	2	3	1	100.0%	8	9	2	87.5%	5	5	1	80.0%
Scott City PD	27	20	2	66.7%	26	22	4	69.2%	19	16	1	78.9%
County Total	29	23	3	69.0%	34	31	6	73.5%	24	21	2	79.2%
Sedgwick County SO ³	21	14	1	61.9%	64	30	5	39.1%	106	50	2	45.3%
Derby PD	86	74	4	81.4%	108	99	6	86.1%	97	79	5	76.3%
Haysville PD	105	65	3	59.0%	89	69	7	69.7%	109	105	22	76.1%
Wichita PD	5,798	2,815	201	45.1%	6,204	2,632	181	39.5%	6,418	3,176	219	46.1%
Valley Center PD	18	15	0	83.3%	33	23	1	66.7%	26	20	1	73.1%
Wichita State University PD	1	0	0	0.0%	3	3	0	100.0%	4	0	0	0.0%
Colwich PD	1	0	0	0.0%	0	0	0	NA	0	0	0	NA
Eastborough PD	2	1	0	50.0%	2	0	0	0.0%	2	0	0	0.0%
Cheney PD	4	4	0	100.0%	8	5	0	62.5%	5	2	0	40.0%
Clearwater PD	15	11	1	66.7%	18	16	0	88.9%	11	11	0	100.0%
Goddard PD	18	14	3	61.1%	9	7	0	77.8%	10	10	0	100.0%
Garden Plain PD	1	1	0	100.0%	1	1	0	100.0%	1	0	0	0.0%
Mount Hope PD ³	3	1	0	33.3%	3	0	0	0.0%	0	0	0	NA
Maize PD	16	8	0	50.0%	18	18	1	94.4%	21	9	0	42.9%
Park City PD	60	65	7	96.7%	52	48	5	82.7%	52	51	6	86.5%
Bel Aire PD	18	11	0	61.1%	22	23	3	90.9%	6	2	0	33.3%
Andale PD ³	0	0	0	NA	0	0	0	NA	0	0	0	NA
Kechi PD	1	0	0	0.0%	1	0	0	0.0%	2	2	0	100.0%
Maize USD 266	0	0	0	NA	0	0	0	NA	0	0	0	NA

Reported DV Incidents By Agency 2012-2014

Reporting Agency	2014 Incidents	2014 Arrests	2014 Dual Arrests	2014 Arrest Percentage	2013 Incidents	2013 Arrests	2013 Dual Arrests	2013 Arrest Percentage	2012 Incidents	2012 Arrests	2012 Dual Arrests	2012 Arrest Percentage
Sedgwick County continued												
Goddard USD 265	1	1	0	100.0%	0	0	0	NA	0	0	0	NA
Bentley PD ³	1	0	0	0.0%	1	1	0	100.0%	1	0	0	0.0%
County Total	6,170	3,100	220	46.7%	6,636	2,975	209	41.7%	6,871	3,517	255	47.5%
Seward County SO	15	15	1	93.3%	15	14	2	80.0%	11	10	1	81.8%
Liberal PD	206	184	14	82.5%	172	163	15	86.0%	157	147	12	86.0%
Kismet PD	0	0	0	NA	0	0	0	NA	0	0	0	NA
County Total	221	199	15	83.3%	187	177	17	85.6%	168	157	13	85.7%
Shawnee County SO	202	94	0	46.5%	192	120	0	62.5%	202	108	2	52.5%
Topeka PD ⁵	1,451	577	41	36.9%	1,605	656	42	38.3%	1,849	674	24	35.2%
Rossville PD	2	2	0	100.0%	2	2	0	100.0%	2	1	0	50.0%
Silver Lake PD	CB	CB	CB	CB	CB	CB	CB	CB	DNR	DNR	DNR	DNR
MTAA PD	1	0	0	0.0%	2	0	0	0.0%	0	0	0	NA
Topeka Fire Arson Inv	0	0	0	NA	0	0	0	NA	1	0	0	0.0%
Washburn University PD	6	1	0	16.7%	6	1	0	16.7%	2	0	0	0.0%
County Total	1,662	674	41	38.1%	1,807	779	42	40.8%	2,056	783	26	36.8%
Sheridan County SO	1	1	0	100.0%	0	0	0	NA	3	2	0	66.7%
Hoxie PD ³	1	1	0	100.0%	DNR	DNR	DNR	DNR	3	3	0	100.0%
County Total	2	2	0	100.0%	0	0	0	NA	6	5	0	83.3%
Sherman County SO	3	1	0	33.3%	5	4	0	80.0%	5	5	0	100.0%
Goodland PD	49	29	2	55.1%	3	2	0	66.7%	24	17	1	66.7%
County Total	52	30	2	53.8%	8	6	0	75.0%	29	22	1	72.4%
Smith County SO	2	2	0	100.0%	5	1	0	20.0%	DNR	DNR	DNR	DNR
Smith Center PD ⁴	DNR	DNR	DNR	DNR	DNR	DNR	DNR	DNR	DNR	DNR	DNR	DNR
County Total	2	2	0	100.0%	5	1	0	20.0%	DNR	DNR	DNR	DNR

Reported DV Incidents By Agency 2012-2014

Reporting Agency	2014 Incidents	2014 Arrests	2014 Dual Arrests	2014 Arrest Percentage	2013 Incidents	2013 Arrests	2013 Dual Arrests	2013 Arrest Percentage	2012 Incidents	2012 Arrests	2012 Dual Arrests	2012 Arrest Percentage
Stafford County SO	4	1	0	25.0%	3	1	0	33.3%	4	4	1	75.0%
Stafford PD ³	5	2	0	40.0%	3	2	0	66.7%	4	2	0	50.0%
St John PD	5	3	0	60.0%	11	5	0	45.5%	2	1	0	50.0%
Macksville PD ³	0	0	0	NA	0	0	0	NA	0	0	0	NA
County Total	14	6	0	42.9%	17	8	0	47.1%	10	7	1	60.0%
Stanton County SO ⁴	DNR	DNR	DNR	DNR	2	2	0	100.0%	2	2	0	100.0%
County Total	DNR	DNR	DNR	DNR	2	2	0	100.0%	2	2	0	100.0%
Stevens County SO ⁴	DNR	DNR	DNR	DNR	DNR	DNR	DNR	DNR	DNR	DNR	DNR	DNR
Hugoton PD	12	10	0	83.3%	13	10	1	69.2%	11	10	1	81.8%
County Total	12	10	0	83.3%	13	10	1	69.2%	11	10	1	81.8%
Summer County SO	46	27	2	54.3%	37	18	0	48.6%	27	14	1	48.1%
Wellington PD	105	57	2	52.4%	108	63	0	58.3%	107	58	4	50.5%
Belle Plaine PD ⁴	DNR	DNR	DNR	DNR	DNR	DNR	DNR	DNR	DNR	DNR	DNR	DNR
Mulvane PD	28	21	2	67.9%	24	21	2	79.2%	24	18	1	70.8%
Caldwell PD ³	4	4	0	100.0%	5	6	2	80.0%	2	2	0	100.0%
Conway Springs PD ³	1	1	0	100.0%	3	3	0	100.0%	DNR	DNR	DNR	DNR
Oxford PD	8	8	0	100.0%	2	2	0	100.0%	9	7	0	77.8%
Argonia PD	0	0	0	NA	0	0	0	NA	DNR	DNR	DNR	DNR
Kansas Star Casino	1	0	0	0.0%	1	1	0	100.0%	NA	NA	NA	NA
County Total	193	118	6	58.0%	180	114	4	61.1%	180	107	6	56.1%
Thomas County SO	9	3	0	33.3%	10	8	0	80.0%	6	1	0	16.7%
Colby PD	65	57	9	73.8%	56	44	3	73.2%	47	50	7	91.5%
County Total	74	60	9	68.9%	66	52	3	74.2%	53	51	7	83.0%
Trego County SO	4	2	0	50.0%	4	3	0	75.0%	6	3	0	50.0%
Wakeeney PD	5	3	0	60.0%	10	7	1	60.0%	10	7	0	70.0%
County Total	9	5	0	55.6%	14	10	1	64.3%	16	10	0	62.5%

Reported DV Incidents By Agency 2012-2014

Reporting Agency	2014 Incidents	2014 Arrests	2014 Dual Arrests	2014 Arrest Percentage	2013 Incidents	2013 Arrests	2013 Dual Arrests	2013 Arrest Percentage	2012 Incidents	2012 Arrests	2012 Dual Arrests	2012 Arrest Percentage
Wabausee County SO	38	21	1	52.6%	29	20	3	58.6%	11	9	0	81.8%
Alma PD ³	0	0	0	NA	0	0	0	NA	DNR	DNR	DNR	DNR
Eskridge PD ⁴	DNR	DNR	DNR	DNR	0	0	0	NA	0	0	0	NA
Maple Hill PD ⁴	DNR	DNR	DNR	DNR	0	0	0	NA	0	0	0	NA
County Total	38	21	1	52.6%	29	20	3	58.6%	11	9	0	81.8%
Wallace County SO	0	0	0	NA	0	0	0	NA	0	0	0	NA
County Total	0	0	0	NA	0	0	0	NA	0	0	0	NA
Washington County SO	7	10	3	100.0%	7	11	4	100.0%	7	6	1	71.4%
County Total	7	10	3	100.0%	7	11	4	100.0%	7	6	1	71.4%
Wichita County SO	8	5	0	62.5%	7	6	0	85.7%	3	3	0	100.0%
County Total	8	5	0	62.5%	7	6	0	85.7%	3	3	0	100.0%
Wilson County SO	16	8	1	43.8%	12	9	2	58.3%	7	6	0	85.7%
Fredonia PD	16	18	4	87.5%	12	8	0	66.7%	1	1	0	100.0%
Neodesha PD	28	22	5	60.7%	42	25	5	47.6%	30	15	1	46.7%
County Total	60	48	10	63.3%	66	42	7	53.0%	38	22	1	55.3%
Woodson County SO	6	5	0	83.3%	11	6	1	45.5%	10	3	0	30.0%
Yates Center PD	3	1	0	33.3%	9	6	0	66.7%	12	9	0	75.0%
County Total	9	6	0	66.7%	20	12	1	55.0%	22	12	0	54.5%
Wyandotte County SO	31	22	0	71.0%	30	13	0	43.3%	14	8	0	57.1%
Bonner Springs PD	57	33	2	54.4%	66	38	3	53.0%	48	32	3	60.4%
Kansas City PD ⁵	1,708	803	45	44.4%	1,366	755	41	52.3%	1,339	751	38	53.2%
Edwardsville PD	45	40	4	80.0%	39	40	5	89.7%	34	38	10	82.4%
KU Med Center PD	16	17	3	87.5%	8	6	0	75.0%	13	11	0	84.6%
KCK Community College PD	0	0	0	NA	6	4	1	50.0%	3	1	0	33.3%
KCK USD #500 PD ⁸	1	0	0	0.0%	CB	CB	CB	CB	CB	CB	CB	CB
County Total	1,858	915	54	46.3%	1,515	856	50	53.2%	1,451	841	51	54.4%

Reported DV Incidents By Agency 2012-2014

Reporting Agency	2014 Incidents	2014 Arrests	2014 Dual Arrests	2014 Arrest Percentage	2013 Incidents	2013 Arrests	2013 Dual Arrests	2013 Arrest Percentage	2012 Incidents	2012 Arrests	2012 Dual Arrests	2012 Arrest Percentage
State Agencies/Tribal												
Kansas Bureau of Investigation	1	1	0	100.0%	1	0	0	0.0%	0	0	0	NA
Kansas Wildlife and Parks	7	7	0	100.0%	4	4	1	75.0%	7	8	1	100.0%
Kansas Highway Patrol	26	29	8	80.8%	19	17	1	84.2%	27	29	6	85.2%
State Fire Marshal	0	0	0	NA	0	0	0	NA	0	0	0	NA
Sac & Fox Tribal PD ⁴⁷	DNR	DNR	DNR	DNR	DNR	DNR	DNR	DNR	DNR	DNR	DNR	DNR
Iowa Tribal PD ³⁷	0	0	0	NA	0	0	0	NA	0	0	0	NA
Kickapoo Tribal PD ⁴⁷	DNR	DNR	DNR	DNR	DNR	DNR	DNR	DNR	0	0	0	NA
Potawatomi Tribal PD ⁷	10	11	1	100.0%	13	14	1	100.0%	8	7	0	87.5%
Total State/Tribal	44	48	9	88.6%	37	35	3	86.5%	42	44	7	88.1%
State Totals	22,887	13,381	931	54.4%	23,508	13,534	920	53.7%	24,373	14,102	909	54.1%

- 1) Data collected is based on information entered into KIBRS by June 30, 2015
- 2) Agency went to covered by status
- 3) Agency submitted incomplete data for the current year
- 4) Agency did not report minimum of 3 months data or submit zero reports for the current year
- 5) Agency reported summary data for 2014
- 6) Agency reported a combination of incident based data and summary data
- 7) Tribal Police are only required to submit reports for crimes involving non-tribe members
- 8) Agency formed mid-year

Domestic Violence Victim/Offender Characteristics

Victim (Agencies that filled out summary sheets are not included. Incidents may include more than one victim or suspect.)

Age	Female	Male	Unknown	Total	White	Black	Indian	Asian	Unknown	Total	Percent of Total
Under 10	125	145	0	270	191	73	1	5	0	270	1.3%
10-14	77	92	0	169	127	40	0	1	1	169	0.8%
15-19	988	348	0	1,336	1,033	277	7	17	2	1,336	6.3%
20-24	2,959	987	0	3,946	3,027	845	30	35	9	3,946	18.7%
25-29	2,647	1,014	0	3,661	2,964	636	29	23	9	3,661	17.4%
30-34	2,098	910	0	3,008	2,472	469	38	20	9	3,008	14.3%
35-39	1,570	703	0	2,273	1,969	274	15	10	5	2,273	10.8%
40-44	1,229	587	0	1,816	1,538	249	15	11	3	1,816	8.6%
45-49	972	508	0	1,480	1,250	209	11	6	4	1,480	7.0%
50-54	811	488	0	1,299	1,057	222	9	6	5	1,299	6.2%
55-59	491	354	0	845	711	119	8	5	2	845	4.0%
60-64	211	173	0	384	342	37	1	4	0	384	1.8%
65-69	115	79	0	194	175	15	0	3	1	194	0.9%
70-74	70	45	0	115	107	4	2	2	0	115	0.5%
75 Plus	86	60	0	146	135	11	0	0	0	146	0.7%
Unknown	31	67	8	106	65	2	0	0	39	106	0.5%
Total	14,480	6,560	8	21,048	17,163	3,482	166	148	89	21,048	100.0%

Suspect (Agencies that filled out summary sheets are not included. Incidents may include more than one victim or suspect.)

Age	Female	Male	Unknown	Total	White	Black	Indian	Asian	Unknown	Total	Percent of Total
Under 10	1	0	0	1	1	0	0	0	0	1	0.0%
10-14	5	23	0	28	21	7	0	0	0	28	0.1%
15-19	446	614	0	1,060	802	244	8	6	0	1,060	5.4%
20-24	1,210	2,489	0	3,699	2,691	955	24	23	6	3,699	19.0%
25-29	1,023	2,606	0	3,629	2,676	879	37	32	5	3,629	18.6%
30-34	846	2,372	0	3,218	2,515	645	31	21	6	3,218	16.5%
35-39	588	1,680	0	2,268	1,783	438	28	15	4	2,268	11.6%
40-44	487	1,293	0	1,780	1,397	346	17	18	2	1,780	9.1%
45-49	380	1,130	0	1,510	1,172	305	23	9	1	1,510	7.7%
50-54	279	860	0	1,139	874	256	4	1	4	1,139	5.8%
55-59	137	470	0	607	469	132	4	2	0	607	3.1%
60-64	51	211	0	262	210	51	1	0	0	262	1.3%
65-69	29	74	0	103	89	13	1	0	0	103	0.5%
70-74	13	25	0	38	35	2	1	0	0	38	0.2%
75 Plus	10	38	0	48	45	3	0	0	0	48	0.2%
Unknown	24	69	18	111	35	34	0	1	41	111	0.6%
Total	5,529	13,954	18	19,501	14,815	4,310	179	128	69	19,501	100.0%

Domestic Violence Relationship of Victim to Offender

Relationship ¹	2014	Percent of Total	2013	Percent of Total	2012	Percent of Total
Spouse	4,312	14.44%	4,833	15.64%	5,471	16.57%
Common Law Spouse	532	1.78%	580	1.88%	642	1.94%
Parent	1,692	5.67%	1,680	5.44%	1,665	5.04%
Child	900	3.01%	973	3.15%	1,041	3.15%
Sibling	897	3.00%	874	2.83%	878	2.66%
Grandparent	98	0.33%	131	0.42%	117	0.35%
Grandchild	31	0.10%	44	0.14%	42	0.13%
In-Law	202	0.68%	186	0.60%	253	0.77%
Step-parent	201	0.67%	204	0.66%	131	0.40%
Step-child	165	0.55%	198	0.64%	183	0.55%
Step-sibling	34	0.11%	25	0.08%	27	0.08%
Foster Parent	13	0.04%	16	0.05%	8	0.02%
Foster Child	0	0.00%	1	0.00%	5	0.02%
Foster Sibling	6	0.02%	2	0.01%	6	0.02%
Other Family Member	372	1.25%	405	1.31%	432	1.31%
Acquaintance	755	2.53%	732	2.37%	891	2.70%
Friend	112	0.38%	112	0.36%	173	0.52%
Roommates	1,083	3.63%	982	3.18%	809	2.45%
Neighbor	48	0.16%	42	0.14%	42	0.13%
Boyfriend/Girlfriend ²	8,736	29.25%	9,312	30.14%	13,445	40.72%
Ex-Boyfriend/Girlfriend	3,236	10.84%	3,317	10.74%	NA	NA
Child of Boyfriend/Girlfriend	121	0.41%	117	0.38%	147	0.45%
BF/GF of Suspect's Parent	93	0.31%	87	0.28%	120	0.36%
Homosexual Relationship	373	1.25%	347	1.12%	356	1.08%
Ex-Spouse	924	3.09%	910	2.95%	1,210	3.66%
Employer/Employee	0	0.00%	7	0.02%	5	0.02%
Otherwise Known	606	2.03%	674	2.18%	665	2.01%
Victim was Suspect	3,230	10.82%	3,441	11.14%	3,596	10.89%
Relationship Unknown	775	2.60%	378	1.22%	311	0.94%
Stranger	315	1.05%	288	0.93%	344	1.04%
TOTAL	29,862		30,898		33,018	

Groups

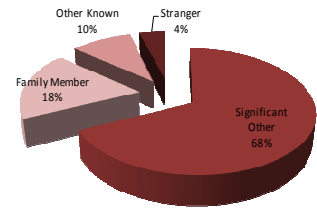

Significant Other	18,113	68.0%
Family Member	4,825	18.1%
Otherwise Known	2,604	9.8%
Stranger/Unknown	1,090	4.1%

Intimate Relationship

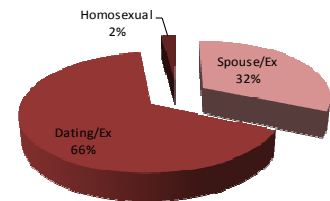

Spouse/Ex	5,768	31.9%
Dating/Ex	11,972	66.1%
Homosexual	373	2.0%

Immediate Family

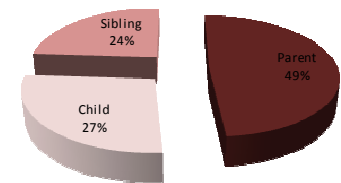

Parent	1,906	48.8%
Child	1,065	27.2%
Sibling	937	24.0%

- 1) Relationships are counted for each victim to each offender and may exceed the incidents reported.
 2) Included ex-boyfriend/girlfriend before 2013
 3) Not all summary agencies reported this field

Domestic Violence Location of Offense

Location	2014	Percent of Total	2013	Percent of Total	2012	Percent of Total
Parking Lot/Garage	409	1.8%	371	1.6%	455	1.8%
Street	1,334	5.7%	1,195	5.1%	1,380	5.6%
Alley	35	0.2%	41	0.2%	51	0.2%
Highway	113	0.5%	98	0.4%	101	0.4%
Rural Road	74	0.3%	79	0.3%	77	0.3%
Vacant City Lot	6	0.0%	8	0.0%	3	0.0%
Abandoned Structure	11	0.0%	7	0.0%	10	0.0%
Single Residence	13,868	59.5%	14,407	61.3%	14,718	59.8%
Multiple Residence	5,603	24.0%	5,616	23.9%	6,049	24.6%
Nursing Care Facility	39	0.2%	26	0.1%	29	0.1%
Dormitory/Sorority/Fraternity	19	0.1%	30	0.1%	16	0.1%
College/University/Propriety School	26	0.1%	28	0.1%	26	0.1%
All Other Schools	31	0.1%	39	0.2%	49	0.2%
Church/Synagogue/Temple	14	0.1%	27	0.1%	19	0.1%
Government/Tax-Payer Funded Bldg	91	0.4%	64	0.3%	87	0.4%
Jail/Prison	58	0.2%	29	0.1%	41	0.2%
Hospital	57	0.2%	63	0.3%	61	0.2%
Pharmacy/Doctor's Office	18	0.1%	20	0.1%	5	0.0%
Bank/Savings and Loan	19	0.1%	18	0.1%	11	0.0%
Automated Teller Machine	6	0.0%	2	0.0%	0	0.0%
Commercial Office Building	91	0.4%	111	0.5%	115	0.5%
Service/Gas Station	32	0.1%	41	0.2%	46	0.2%
Convenience Store	95	0.4%	96	0.4%	90	0.4%
Department/Discount Store	86	0.4%	90	0.4%	85	0.3%
Grocery/Supermarket	39	0.2%	37	0.2%	36	0.1%
Specialty Store	64	0.3%	66	0.3%	77	0.3%
Mall Commons	9	0.0%	7	0.0%	10	0.0%
Tavern/Bar/Liquor Store	136	0.6%	149	0.6%	167	0.7%
Restaurant	116	0.5%	125	0.5%	139	0.6%
Hotel/Motel/Inn	338	1.4%	386	1.6%	371	1.5%
Storage/Warehouse	8	0.0%	8	0.0%	9	0.0%
Park Buildings/Shelters	19	0.1%	16	0.1%	10	0.0%
Open Area	74	0.3%	86	0.4%	100	0.4%
Lake/Waterway/River	10	0.0%	14	0.1%	11	0.0%
Other	94	0.4%	74	0.3%	144	0.6%
Casino	17	0.1%	20	0.1%	17	0.0%
Recreational Facility	21	0.1%	14	0.1%	17	0.1%
TOTAL*	23,316		23,508		24,623	

Residence

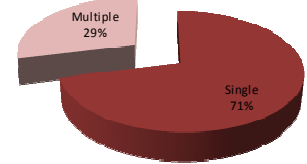

Single	13,868	71.0%
Multiple	5,661	29.0%

Hospitality

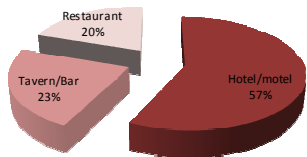

Hotel/Motel	338	57.3%
Tavern/Bar/Liquor	136	23.1%
Restaurant	116	19.6%

Public Places

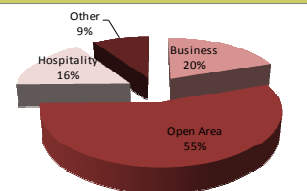

Business	736	19.5%
Open /Streets	2,095	55.3%
Hospitality	607	16.0%
Other	349	9.2%

* some agencies reported more than one location per incident

Domestic Violence Weapon Used

Weapon Used

Weapon Type	2014	Percent of Total	2013	Percent of Total	2012	Percent of Total
Firearm	91	0.41%	87	0.39%	102	0.42%
Handgun	254	1.13%	243	1.09%	250	1.04%
Rifle	43	0.19%	38	0.17%	26	0.11%
Shotgun	57	0.25%	53	0.24%	46	0.19%
Knife/Other Cutting Instrument	657	2.93%	610	2.75%	644	2.67%
Blunt Object	353	1.57%	353	1.59%	333	1.38%
Motor Vehicle	155	0.69%	172	0.77%	189	0.78%
Personal Weapons (Hands/Fist/Feet)	16,372	72.90%	16,346	73.60%	17,538	72.78%
Poison	5	0.02%	4	0.02%	3	0.01%
Explosive	8	0.04%	8	0.04%	4	0.02%
Fire/Incendiary Device	37	0.16%	24	0.11%	29	0.12%
Drugs/Narcotics	0	0.00%	1	0.00%	2	0.01%
Asphyxiation	13	0.06%	20	0.09%	25	0.10%
Other Weapons	1,162	5.17%	1,096	4.93%	1,316	5.46%
None	2,548	11.35%	2,466	11.10%	2,548	10.57%
Unknown	703	3.13%	688	3.10%	1,042	4.32%
TOTAL	22,458		22,209		24,097	

Not all offenses require a weapon to be listed

Olathe PD did not report for this category in 2014

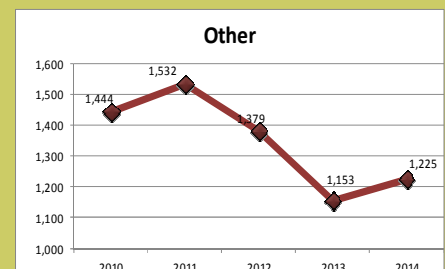
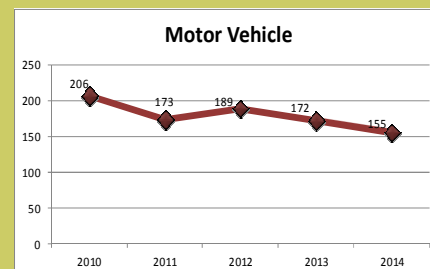
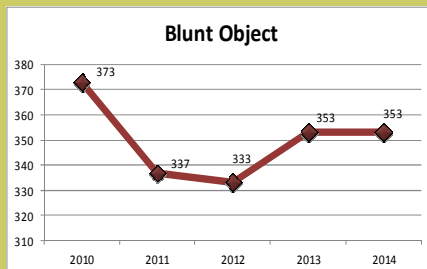
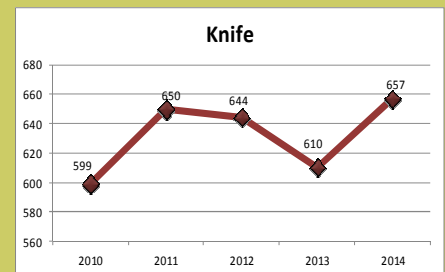
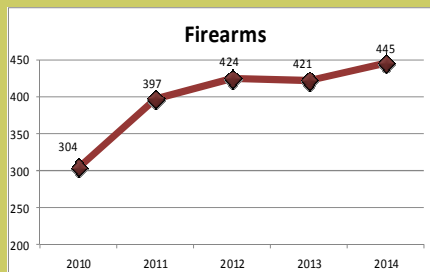
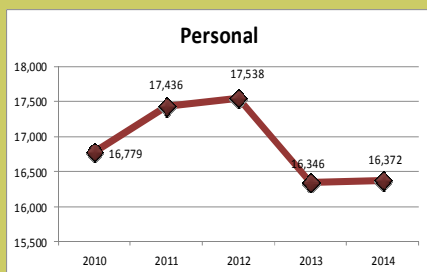

Domestic Violence Type of Injury

Type of Injury

Injury Type	2014	Percent of Total	2013	Percent of Total	2012	Percent of Total
Broken Bones	101	0.5%	98	0.5%	89	0.4%
Possible Internal Injuries	100	0.5%	98	0.5%	126	0.6%
Severe Laceration	156	0.7%	156	0.7%	162	0.7%
Apparent Minor Injuries	9,778	44.8%	9,540	45.7%	10,259	45.3%
Other Major Injury	74	0.3%	73	0.3%	75	0.3%
Loss of Teeth	15	0.1%	15	0.1%	16	0.1%
Unconsciousness	54	0.2%	54	0.3%	43	0.2%
None	11,525	52.9%	10,848	51.9%	11,891	52.5%
TOTAL	21,803		20,882		22,661	

Not all reported crimes require this data element

Domestic Violence: Type of Injury 3yr Trend

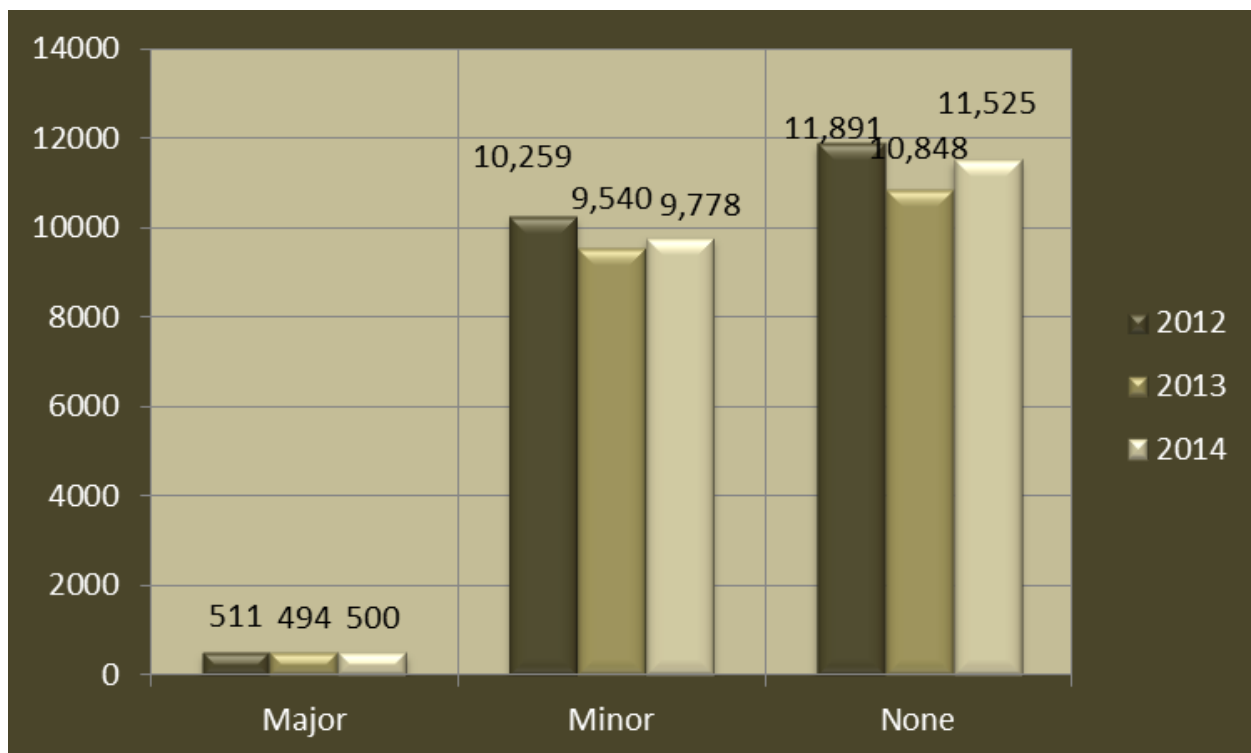

Domestic Violence Day of Offense

Day of the Week: Offense

Day	2014	Percent of Total	2013	Percent of Total	2012	Percent of Total
Sunday	4,017	17.6%	4,167	17.7%	4,506	18.5%
Monday	2,941	12.9%	3,054	13.0%	3,155	12.9%
Tuesday	2,916	12.7%	3,062	13.0%	3,165	13.0%
Wednesday	2,925	12.8%	2,998	12.8%	3,087	12.7%
Thursday	2,939	12.8%	2,974	12.7%	3,076	12.6%
Friday	3,079	13.5%	3,288	14.0%	3,196	13.1%
Saturday	3,839	16.8%	3,942	16.8%	4,188	17.2%
TOTAL	22,887		23,485		24,373	

231 incidents indicated unknown day

Domestic Violence: Day of the Week 3yr Trend

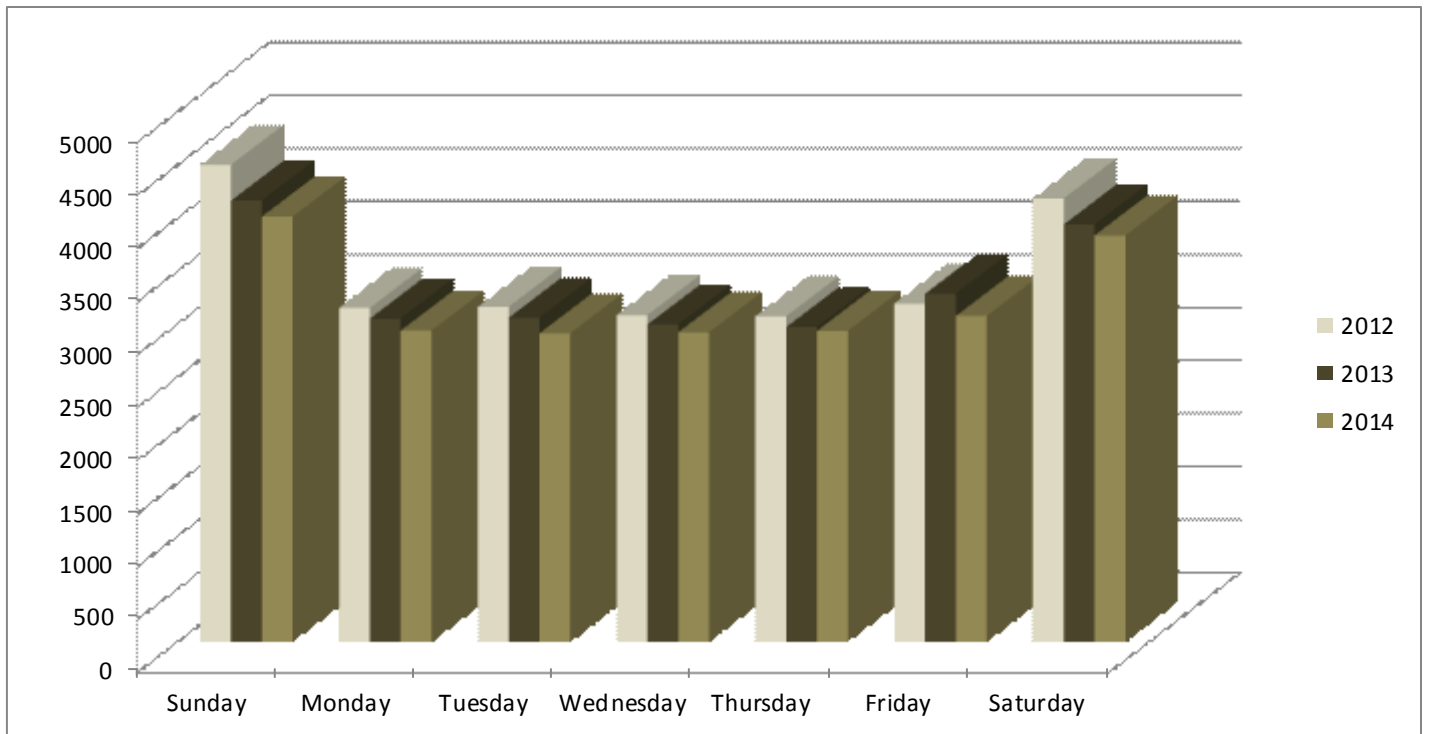

Domestic Violence Time of Offense

Time of Offense

Time	2014	Percent of Total	2013	Percent of Total	2012	Percent of Total
00:00—01:59	2,379	10.5%	2,422	10.3%	2,562	10.5%
02:00—03:59	2,023	8.9%	2,217	9.4%	2,347	9.6%
04:00—05:59	1,291	5.7%	1,411	6.0%	1,415	5.8%
06:00—07:59	1,360	6.0%	1,479	6.3%	1,461	6.0%
08:00—09:59	1,973	8.7%	1,980	8.4%	2,217	9.1%
10:00—11:59	2,285	10.1%	2,334	9.9%	2,337	9.6%
12:00—13:59	1,893	8.3%	1,940	8.3%	2,043	8.4%
14:00—15:59	1,403	6.2%	1,407	6.0%	1,499	6.1%
16:00—17:59	1,730	7.6%	1,765	7.5%	1,850	7.6%
18:00—19:59	1,948	8.6%	2,007	8.5%	2,122	8.7%
20:00—21:59	2,362	10.4%	2,219	9.4%	2,318	9.5%
22:00—23:59	2,022	8.9%	2,320	9.9%	2,228	9.1%
Unknown	10	0.0%	7	0.0%	17	0.1%
TOTAL	22,887		23,508		24,416	

Several summary agencies did not report time for each incident.

Shift 3yr Trend

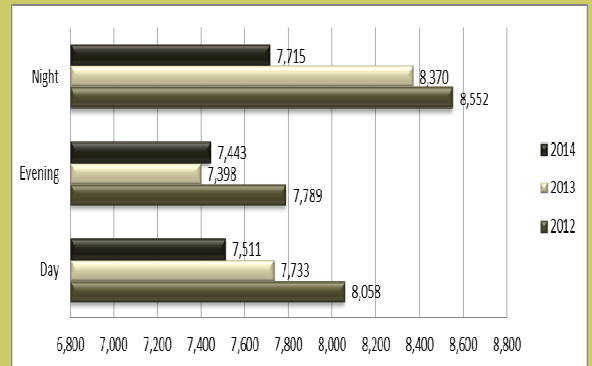

Day-6am to 2pm
Evening-2pm to 10pm
Night-10pm-6am

2014 Percentage

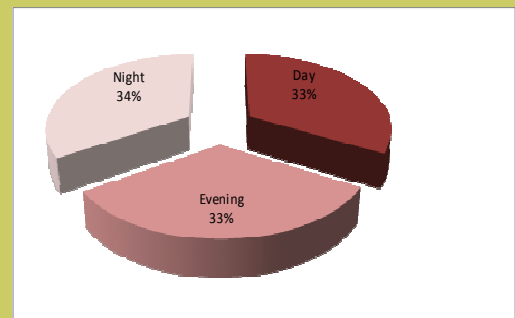

Time of Day

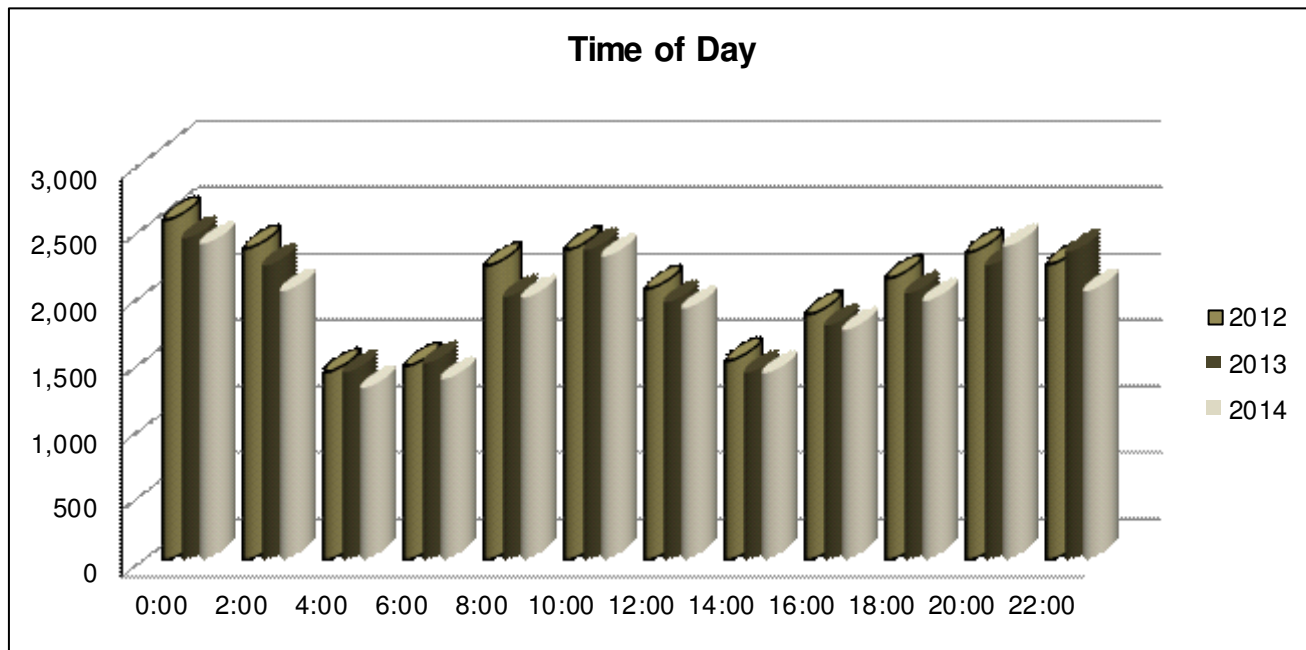

Domestic Violence Statute Violations ¹

Statute	Description	2014	2013	2012
08-1543	Pedestrian under the influence of alcohol or drugs	10	8	4
08-1566	Reckless Driving	15	11	11
08-1567	Driving under the influence of alcohol or drugs	22	14	17
08-1568	Fleeing or attempting to elude a law enforcement officer	5	3	9
08-1599	Transporting an open container	5	4	7
21-5402/5401	Murder in the first degree ² includes capital murder	25	28	27
21-5403	Murder in the second degree ²	8	8	8
21-5404	Voluntary Manslaughter ²	2	1	1
21-5412a	Assault	427	391	412
21-5412c	Assault on a law enforcement officer	31	22	19
21-5412b	Aggravated assault	767	759	717
21-5412d	Aggravated assault on a law enforcement officer	17	14	18
21-5413	Battery	775	775	287
21-5414a1B1	Domestic Battery; intentional bodily harm caused by a family member	4,752	4,906	4,940
21-5414a2B1	Domestic Battery; physical contact by a family member in a rude manner	9,275	9,592	10,495
21-5413c & d	Battery against a criminal justice officer	108	104	80
21-5413b	Aggravated battery	210	301	370
21-5413b1A	Aggravated battery; intentional, great bodily harm	208	160	146
21-5413b1B	Aggravated battery; intentional, bodily harm	297	303	299
21-5413b1C	Aggravated battery; intentional, physical contact	107	75	73
21-5413b2A	Aggravated battery; reckless, great bodily harm	28	39	40
21-5413b2B	Aggravated battery; reckless, bodily harm	27	37	25
21-5415	Terroristic/Criminal threat	1,068	1,146	1,225
21-5408a	Kidnapping	74	59	51
21-5408b	Aggravated kidnapping	35	46	40
21-5409	Interference with parental custody	18	18	14
21-5411	Criminal restraint	529	487	483
21-5420a	Robbery	27	25	19
21-5420b	Aggravated robbery	10	22	21
21-5417	Mistreatment of a dependent adult; physical	13	2	9
21-5427 (all)	Stalking	228	234	241
21-5503	Rape; unknown circumstances	77	85	86
21-5503a1A	Rape; sexual intercourse with a person who does not consent; force	47	49	48

Domestic Violence Statute Violations

Statute	Description	2014	2013	2012
21-5503a1B	Rape; Sexual intercourse with physically powerless victim	6	6	2
21-5506	Indecent liberties with a child	0	1	0
21-5506b/b3	Aggravated indecent liberties with a child	3	3	3
21-5504	Criminal sodomy	8	5	10
21-5504b	Aggravated criminal sodomy	2	6	14
21-5504b1/b2	Aggravated criminal sodomy; sodomy with a child <14 years of age	0	0	0
21-5504b3A-C	Aggravated criminal sodomy; With person/animal by force	15	8	9
21-5513	Lewd and lascivious behavior	0	0	0
21-5508	Indecent solicitation of a child	0	0	0
21-5508b	Aggravated indecent solicitation of a child	0	0	0
21-5510	Sexual exploitation of a child	0	0	1
21-5505a	Sexual battery	22	17	33
21-5505b	Aggravated sexual battery	9	7	6
21-5509a1	Electronic sexual solicitation of 14 to <16 years of age	0	0	0
21-5509a2	Electronic sexual solicitation of a child <14 years of age	0	0	0
21-5601	Endangering a child; Involves child <18 years of age	94	128	127
21-5602	Abuse of a child; <18 years of age; Intent torture/cruel beating/inhuman punish	24	24	25
21-5607	Furnishing alcohol to a minor	5	2	5
21-5603	Contributing to child's misconduct	0	0	2
21-5428a1	Blackmail; Statement to cause public ridicule	5	3	3
21-5801/5802	Theft	458	449	440
21-5803	Criminal deprivation of property	141	72	68
21-5807	Burglary	58	53	75
21-5807b	Aggravated burglary	60	98	83
21-5828	Criminal use of a financial card	2	6	4
21-5812a	Arson	21	20	14
21-5812b	Aggravated arson	9	15	6
21-5813	Criminal damage to property	3,975	3,976	3,825
21-5808	Criminal trespass	300	266	264
21-5904a2/ 21-5913	Obstructing legal process or official duty	66	100	277
21-5904a1	Falsely reporting a crime	11	9	12
21-5917	False impersonation	0	1	1
21-5909a	Intimidation of a witness or victim	37	35	46

Domestic Violence Statute Violations

Statute	Description	2014	2013	2012
21-5909b	Aggravated intimidation of a witness or victim	12	11	4
21-6206	Harassment by telecom device	614	698	750
21-5924	Violation of protective order	246	93	136
21-5924a1	Violation of protective order issued from abuse	729	842	844
21-5924a2/3/4	Violation of protective order; restraining order; pre trial order	179	218	299
21-5924a5	Violation of protective order issued by court post disposition	19	20	22
21-5924a6	Violation of protective order issued from stalking	77	76	127
21-6101	Eavesdropping	0	1	2
21-6203	Disorderly conduct	203	380	521
21-6203a1	Disorderly conduct; brawling and fighting	207	172	161
21-6203a3	Disorderly conduct; offensive language, noisy conduct	642	599	514
21-6302	Criminal Carrying of a weapon	8	8	7
21-6301	Criminal use of a weapon	18	21	24
21-6305	Aggravated weapons violation	5	2	4
21-6304	Criminal possession of firearm	26	23	21
21-6308	Unlawful discharge of firearms	14	17	16
21-6412	Cruelty to animals	3	7	5
Drug Offense ³	Drug Offenses	517	276	446
Other	Other	42	75	107
TOTAL		28,139	28,571	29,685

- 1) There are instances where multiple statutes are reported within one domestic incident
- 2) Homicides that involve victims under the age of 18 are included in this number
- 3) All drug offenses are combined for this report
- 4) Attempted offenses are included in these numbers
- 5) Attempted homicides are included in aggravated battery

Protection from Abuse Act

K.S.A. 60-3101 through 60-3112

The Kansas Legislature created the Protection from Abuse Act (PFA) in 1979. According to the statute, *“this act shall be liberally construed to promote the protection of victims of domestic violence from bodily injury or threats of bodily injury and to facilitate access to judicial protection for the victims, whether represented by counsel or proceeding pro se.”*

A protection order is a court order for the purpose of preventing further violent or threatening behavior. The PFA instructs a specific individual to refrain from having contact with another individual. Any district court shall have jurisdiction over the proceedings in obtaining an order. A person who is seeking relief under this act may obtain a petition from the clerk of the district court or from a domestic violence program.

A person seeking relief under this act must have lived with the abuser either presently or in the past or have a child in common. A parent or an adult residing with a minor child may seek a petition on behalf of the minor child. As of July 1, 2002, persons in dating relationships also can apply for a protection order. Once an order is filed with the court a temporary order is issued and a hearing is set within 20 days. The final order can be issued for up to one year. No more than two orders can be filed within one year.

The 2006 Kansas Legislature passed two bills designed to assist those in need of protective orders. The first bill fills the gap of previous statutes and considers a violation of the PFA act to make contact while incarcerated. The second, took effect January 1, 2007, and allows persons attempting to escape a domestic violence situation to obtain a confidential address from the Secretary of State’s office to use as a substitute legal mailing address.

All temporary, amended and final PFA orders are entered into the National Crime Information Center (NCIC) Protection Order File. This database is another tool to assist law enforcement officers in verifying the existence of an order quickly in order to provide better enforcement. However, an order does not need to be entered into NCIC in order to be enforced.

The following information reflects the number of PFA orders filed with Kansas district courts and reported to the Kansas Office of Judicial Administration.

PFA Filings

Year	Filings	Percent of Change
1997	7,968	6.16%
1998	7,361	-7.62%
1999	7,691	4.48%
2000	7,300	5.08%
2001	8,140	11.51%
2002	8,548	5.01%
2003	7,672	-10.25%
2004	7,914	3.15%
2005	8,222	3.89%
2006	7,942	-3.41%
2007	7,903	-0.01%
2008	7,963	0.01%
2009	8,391	5.38%
2010	8,548	1.87%
2011	8,238	-3.63%
2012	8,422	2.23%
2013	7,838	-6.93%
2014	7,861	0.29%

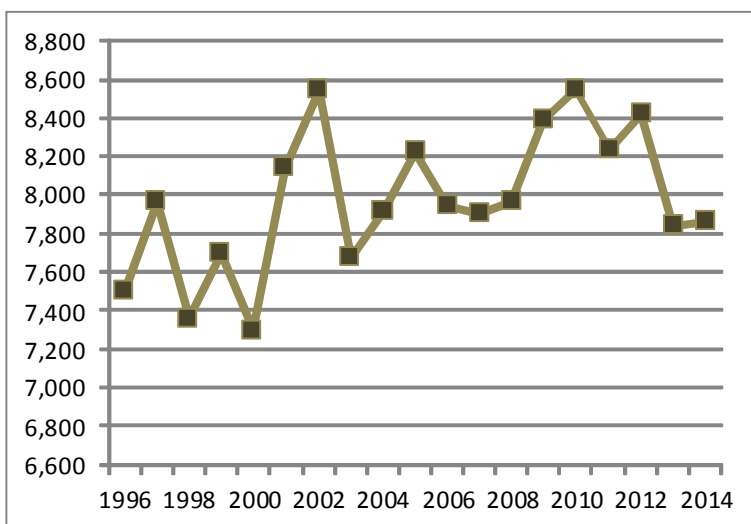

Protection From Abuse Filings by County

County	1998	1999	2000	2001	2002	2003	2004	2005	2006	2007	2008	2009	2010	2011	2012	2013	2014
Allen	68	67	61	11	29	34	25	20	33	45	32	39	51	45	55	37	42
Anderson	14	38	60	42	38	43	37	40	37	30	31	34	31	21	28	26	28
Atchison	19	12	14	24	21	32	34	37	29	24	32	45	35	35	47	44	45
Barber	2	3	3	7	6	4	5	13	14	12	9	4	6	10	17	18	13
Barton	136	89	103	104	105	106	84	113	87	112	95	112	96	116	84	94	106
Bourbon	53	42	31	40	50	24	14	23	21	26	19	27	38	40	32	29	19
Brown	43	32	40	50	43	57	45	47	22	32	28	35	30	26	30	32	44
Butler	92	109	102	130	139	121	121	114	116	115	151	136	122	105	134	128	103
Chase	2	13	6	9	15	9	12	7	4	10	10	11	5	4	4	3	6
Chautauqua	12	9	23	21	10	15	16	9	19	23	18	21	12	12	13	6	8
Cherokee	56	48	25	34	42	43	52	37	31	32	35	45	35	40	31	37	35
Cheyenne	3	5	12	9	10	15	3	3	2	3	4	3	5	4	3	3	3
Clark	2	8	2	4	4	2	2	1	3	0	3	4	1	2	4	3	2
Clay	16	15	16	18	12	13	26	28	28	20	28	26	27	24	20	21	21
Cloud	30	49	38	28	26	23	25	24	20	22	23	25	18	16	15	20	18
Coffey	22	14	13	15	16	13	18	32	19	20	28	30	39	29	24	31	15
Comanche	1	0	0	4	3	2	0	0	2	1	1	2	2	4	3	4	7
Cowley	40	35	57	88	95	82	93	86	124	116	122	93	84	90	116	87	111
Crawford	128	134	122	72	105	98	92	93	93	98	101	118	132	127	112	131	115
Decatur	3	5	3	7	5	3	9	7	10	9	5	7	5	10	10	10	6
Dickinson	26	18	26	56	70	66	53	59	62	52	58	61	76	61	87	51	55
Doniphan	12	22	23	12	19	23	28	14	11	13	12	16	8	12	7	11	6
Douglas	231	242	231	297	328	258	213	230	232	215	266	295	296	310	330	328	358
Edwards	6	4	6	6	10	4	8	4	8	7	8	5	6	5	3	3	2
Elk	1	7	6	13	8	12	8	10	10	6	6	7	3	4	4	0	4
Ellis	28	48	44	40	54	53	62	55	41	33	5	29	38	42	48	38	51

Protection From Abuse Filings by County

County	1998	1999	2000	2001	2002	2003	2004	2005	2006	2007	2008	2009	2010	2011	2012	2013	2014
Ellsworth	8	10	7	4	5	13	6	10	7	13	0	14	19	18	17	15	22
Finney	42	51	60	67	91	68	59	52	54	36	36	56	72	53	70	55	70
Ford	92	77	100	118	91	58	53	56	77	59	49	38	44	43	50	72	28
Franklin	86	125	83	81	124	116	132	142	109	121	155	121	113	106	99	113	91
Geary	124	161	142	194	159	117	174	134	151	137	128	155	162	133	156	134	148
Gove	2	3	2	1	1	2	0	3	2	0	0	9	6	4	0	1	2
Graham	4	0	4	6	3	2	1	5	4	5	4	4	2	4	5	4	5
Grant	20	34	30	9	4	20	27	14	6	21	19	19	20	15	15	14	16
Gray	0	1	5	7	4	1	1	5	6	4	4	0	5	7	7	4	3
Greeley	1	1	0	3	0	0	1	0	2	0	3	0	0	1	0	0	1
Greenwood	16	5	5	4	12	6	13	6	11	2	8	15	8	10	13	9	10
Hamilton	5	15	12	4	5	6	6	8	9	14	4	3	9	8	5	4	7
Harper	7	13	10	28	37	26	7	9	15	18	10	8	9	9	4	10	4
Harvey	44	98	102	97	60	14	36	80	66	65	56	85	98	91	109	110	96
Haskell	1	2	1	0	0	5	2	2	5	5	1	5	2	5	5	2	5
Hodgeman	2	0	0	1	2	7	2	4	3	1	4	4	4	4	4	4	3
Jackson	23	35	19	35	59	42	33	35	39	32	27	28	30	27	30	30	25
Jefferson	20	21	26	34	53	63	31	36	36	40	52	38	49	42	34	41	27
Jewell	3	5	3	4	2	8	5	4	2	3	1	4	3	1	0	2	0
Johnson	592	593	702	846	852	872	772	814	773	727	786	774	790	698	764	797	732
Kearny	4	6	4	12	9	7	8	7	4	4	6	6	4	4	7	4	3
Kingman	14	8	11	13	15	9	21	16	16	14	13	14	15	15	14	12	4
Kiowa	3	6	5	4	4	4	6	7	3	2	2	6	6	3	2	2	3
Labette	72	57	50	41	57	34	43	41	31	30	45	51	29	37	22	36	30
Lane	1	1	0	4	6	2	3	4	5	3	2	1	3	1	2	3	0
Leavenworth	334	376	289	359	350	234	242	289	270	284	253	266	258	234	271	241	244

Protection From Abuse Filings by County

County	1998	1999	2000	2001	2002	2003	2004	2005	2006	2007	2008	2009	2010	2011	2012	2013	2014
Lincoln	5	7	6	5	6	6	5	2	4	8	4	4	5	2	1	2	4
Linn	32	32	27	42	25	35	29	35	32	32	22	37	22	12	26	19	18
Logan	7	8	11	8	11	12	11	7	5	5	6	9	9	4	6	9	7
Lyon	102	140	101	86	104	101	90	90	85	54	69	59	74	77	65	65	99
Marion	30	20	22	28	73	19	26	35	21	27	30	18	36	21	26	26	17
Marshall	28	35	22	30	27	16	18	21	16	16	22	19	17	11	20	17	16
McPherson	46	51	58	69	14	67	66	51	61	54	62	52	52	51	58	24	37
Meade	3	1	2	1	1	1	1	4	3	4	5	2	4	3	1	4	2
Miami	123	101	89	147	99	112	133	97	76	84	74	56	73	75	82	80	76
Mitchell	13	6	6	8	10	14	7	8	2	4	5	7	1	5	8	11	10
Montgomery	158	161	144	55	60	73	75	66	10	49	72	77	78	84	69	88	77
Morris	24	9	24	9	13	19	21	12	0	0	9	12	7	12	11	6	7
Morton	2	3	1	2	13	15	8	9	10	5	5	7	5	5	9	5	5
Nemaha	11	21	12	15	25	11	18	15	13	8	14	21	8	12	21	20	11
Neosho	61	84	84	42	32	49	45	28	23	25	42	36	53	42	43	35	39
Ness	1	0	1	3	7	3	3	8	8	8	7	2	6	3	7	3	6
Norton	16	10	9	12	10	12	8	5	4	3	9	10	8	12	6	16	15
Osage	52	78	76	63	61	54	56	60	81	76	55	77	80	106	96	57	63
Osborne	5	1	4	2	6	7	10	7	5	2	4	3	5	3	2	5	4
Ottawa	12	1	10	10	9	7	10	9	9	1	11	5	11	10	8	3	10
Pawnee	23	28	24	27	15	33	24	34	20	18	26	31	28	21	20	17	26
Phillips	13	9	11	17	7	11	11	15	19	16	9	12	11	5	24	19	12
Pottawatomie	30	40	38	46	55	47	60	61	40	44	47	37	51	43	47	43	50
Pratt	17	17	27	15	25	32	19	35	25	22	28	37	34	32	31	41	29
Rawlins	0	1	4	0	4	0	3	1	5	1	2	3	3	4	5	3	2
Reno	362	341	387	316	351	294	286	336	234	262	268	234	234	224	197	163	173
Republic	3	4	4	10	6	3	10	3	8	9	4	8	5	4	4	3	8

Protection From Abuse Filings by County

County	1998	1999	2000	2001	2002	2003	2004	2005	2006	2007	2008	2009	2010	2011	2012	2013	2014
Rice	20	16	26	20	38	32	33	41	30	45	23	31	30	30	21	26	17
Riley	83	99	100	130	86	92	124	122	114	125	147	145	131	153	135	112	134
Rooks	5	8	7	10	9	5	7	7	6	6	5	11	13	11	18	10	18
Rush	0	1	1	3	7	1	3	1	3	2	7	4	4	6	5	6	10
Russell	29	25	34	23	26	24	13	14	27	24	23	16	34	31	24	23	19
Saline	213	263	248	297	294	271	275	306	295	315	249	285	260	246	286	219	239
Scott	3	2	8	6	4	5	4	4	6	7	8	6	3	3	9	7	7
Sedgwick	1,583	1,683	1,209	1,406	1,637	1,746	1,923	2,025	2,156	2,068	2,147	2,317	2,247	2,332	2,315	2,174	2,299
Seward	41	53	66	56	68	75	75	43	29	48	49	60	53	40	37	32	27
Shawnee	850	707	677	803	716	628	771	814	808	836	817	760	1007	870	913	810	747
Sheridan	3	4	3	3	5	3	1	3	2	4	4	4	2	3	8	3	2
Sherman	16	21	23	13	20	15	11	26	17	14	10	28	20	27	16	23	29
Smith	1	5	5	6	10	10	7	12	8	8	6	9	4	5	12	1	7
Stafford	12	14	12	9	6	12	12	9	6	9	16	18	6	10	11	11	2
Stanton	0	0	2	1	1	2	2	3	2	3	1	5	6	4	3	2	4
Stevens	8	3	7	8	5	3	8	12	7	9	6	4	6	11	7	16	9
Sumner	28	36	37	62	57	79	71	65	66	79	63	72	42	49	71	55	40
Thomas	24	27	23	18	28	15	17	29	16	33	16	32	16	28	17	24	28
Trego	1	3	2	3	2	2	4	5	2	0	2	4	2	1	4	2	5
Wabaunsee	8	4	6	14	9	9	17	8	10	7	7	10	9	9	5	11	17
Wallace	8	2	6	5	5	0	5	4	3	2	0	3	1	0	1	5	4
Washington	7	6	5	2	3	5	8	7	6	7	7	7	11	7	4	6	4
Wichita	2	0	1	2	1	3	1	1	0	1	2	0	1	2	1	1	0
Wilson	44	42	25	8	12	18	11	18	22	19	22	15	33	24	26	20	16
Woodson	14	15	9	6	3	5	8	8	8	8	4	8	8	6	9	3	5
Wyandotte	615	666	815	1,041	1,148	678	689	685	669	659	613	708	718	680	605	532	547
TOTALS	7,361	7,691	7,300	8,140	8,548	7,672	7,914	8,222	7,942	7,903	7,963	8,391	8,548	8,238	8,422	7,838	7,861

Violation of Protective Order K.S.A. 21-5924 by County

County	2012	2013	2014	County	2012	2013	2014	County	2012	2013	2014
Allen	11	7	3	Greeley	0	0	0	Osborne	0	0	0
Anderson	4	6	5	Greenwood	2	1	2	Ottawa	0	6	6
Atchison	1	1	8	Hamilton	0	1	0	Pawnee	2	8	3
Barber	2	2	3	Harper	2	1	1	Phillips	2	2	0
Barton	39	33	22	Harvey	75	84	66	Pottawatomie	26	33	23
Bourbon	12	12	11	Haskell	0	0	2	Pratt	4	5	4
Brown	7	1	9	Hodgeman	1	1	3	Rawlins	0	0	0
Butler	49	37	35	Jackson	15	8	13	Reno	89	66	85
Chase	1	0	0	Jefferson	17	12	13	Republic	0	1	1
Chautauqua	3	0	0	Jewell	DNR	DNR	DNR	Rice	6	2	2
Cherokee	7	8	14	Johnson ¹	73	54	53	Riley	0	0	32
Cheyenne	2	1	0	Kearny	3	1	1	Rooks	2	0	1
Clark	0	0	2	Kingman	2	1	1	Rush	4	2	2
Clay	6	10	5	Kiowa	2	1	2	Russell	7	8	3
Cloud	5	7	3	Labette	12	14	24	Saline	199	122	115
Coffey	5	4	3	Lane	0	0	0	Scott	1	5	5
Comanche	0	0	DNR	Leavenworth	87	89	52	Sedgwick	62	64	175
Cowley	48	34	34	Lincoln	0	1	0	Seward	10	9	11
Crawford	17	6	11	Linn	12	2	1	Shawnee ¹	9	4	2
Decatur	0	1	0	Logan	1	1	1	Sheridan	0	0	0
Dickinson	20	25	51	Lyon	3	0	0	Sherman	0	1	14
Doniphan	1	1	3	Marion	1	12	3	Smith	DNR	1	0
Douglas ¹	129	172	90	Marshall	3	1	0	Stafford	2	2	2
Edwards	0	1	0	McPherson	23	9	8	Stanton	0	0	0
Elk	0	0	5	Meade	0	0	0	Stevens	1	2	1
Ellis	26	26	19	Miami	19	14	16	Sumner	29	14	21
Ellsworth	2	2	4	Mitchell	0	1	3	Thomas	7	11	3
Finney	18	9	7	Montgomery	14	15	9	Trego	2	3	1
Ford	17	31	17	Morris	3	4	6	Wabaunsee	1	2	6
Franklin	29	19	19	Morton	0	0	1	Wallace	0	0	0
Geary	64	65	66	Nemaha	2	2	5	Washington	0	0	0
Gove	1	0	0	Neosho	19	11	1	Wichita	0	0	1
Graham	0	0	0	Ness	1	0	0	Wilson	3	4	5
Grant	7	4	7	Norton	3	1	2	Woodson	3	3	1
Gray	1	6	0	Osage	26	9	6	Wyandotte ¹	9	24	11

1) Summary agencies were not included because data were unavailable.

Protection From Stalking Act

K.S.A. 60-31a01 through 60-31a09

The Kansas Legislature created the Protection from Stalking Act (PFS) during the 2002 session. The statute is to be “*liberally construed to protect victims of stalking and to facilitate access to judicial protection for stalking victims, whether represented by counsel or proceedings pro se.*” The PFS allows the court to refrain a defendant from harassing, telephoning, contacting, or otherwise communicating with the victim. A Protection From Stalking Order is a court order for the purpose of preventing stalking behavior against the victim. A person seeking relief under this act may obtain an order from the clerk of the district court in the county where the stalking occurred. Once an order is filed with the court a temporary order is issued and a hearing is set within 20 days. A final order may be issued for a period of one year. However, “*upon motion by the plaintiff, such a period may be extended for an additional year.*”

The following information reports the number of PFS orders filed with Kansas district courts and reported to the Kansas Office of Judicial Administration.

Protection From Stalking Orders Number of Court Filings 2002-2014

YEAR	PFA Filings
2002 ¹	1,073
2003	2,577
2004	3,036
2005	3,405
2006	4,093
2007	4,159
2008	4,508
2009	4,756
2010	5,089
2011	5,202
2012	5,066
2013	4,679
2014	4,669

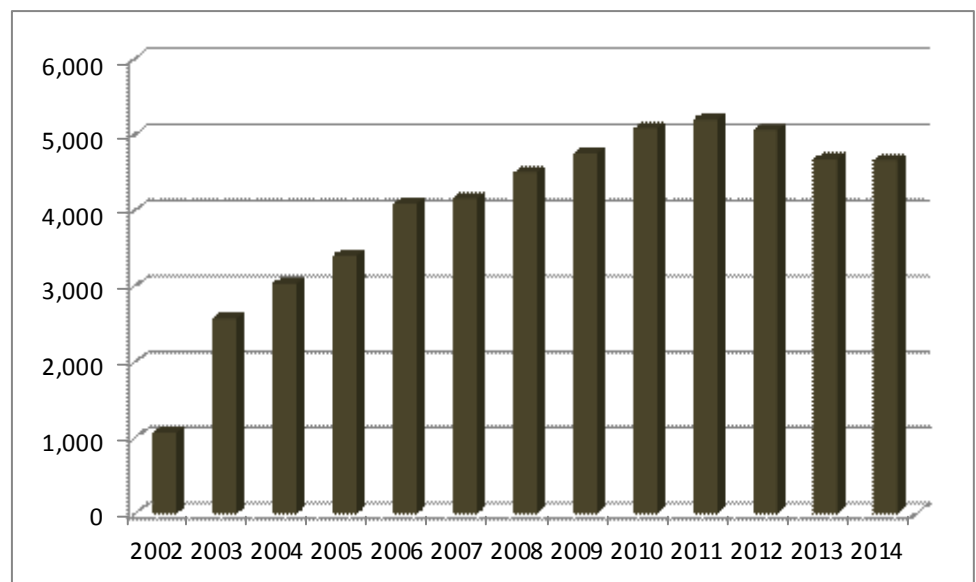

1) data for 2002 are for only six months.

Protection From Stalking Order Court Filings by County

County	2012	2013	2014	County	2012	2013	2014	County	2012	2013	2014
Allen	12	8	10	Greeley	1	0	0	Osborne	1	3	4
Anderson	23	29	21	Greenwood	5	4	15	Ottawa	8	0	1
Atchison	30	41	45	Hamilton	2	0	4	Pawnee	11	24	14
Barber	10	10	11	Harper	2	4	6	Phillips	16	10	12
Barton	75	55	47	Harvey	31	41	35	Pottawatomie	55	43	35
Bourbon	9	6	3	Haskell	3	0	2	Pratt	15	21	32
Brown	12	19	17	Hodgeman	2	2	1	Rawlins	0	0	6
Butler	47	33	46	Jackson	31	12	11	Reno	128	76	51
Chase	1	0	7	Jefferson	30	9	18	Republic	7	5	5
Chautauqua	3	13	6	Jewell	3	7	5	Rice	15	14	14
Cherokee	3	3	7	Johnson	487	510	461	Riley	112	77	137
Cheyenne	2	0	4	Kearny	0	1	3	Rooks	11	26	4
Clark	0	0	1	Kingman	8	6	3	Rush	2	3	10
Clay	19	19	7	Kiowa	2	0	2	Russell	19	27	15
Cloud	2	6	0	Labette	3	15	5	Saline	189	173	170
Coffey	35	11	14	Lane	1	4	5	Scott	6	2	4
Comanche	2	3	1	Leavenworth	193	176	182	Sedgwick	1,201	1,151	1,169
Cowley	63	56	72	Lincoln	1	4	3	Seward	10	6	19
Crawford	44	77	80	Linn	10	21	13	Shawnee	518	510	502
Decatur	18	4	8	Logan	6	4	16	Sheridan	5	3	1
Dickinson	77	60	54	Lyon	51	38	58	Sherman	1	3	5
Doniphan	2	11	5	Marion	5	9	6	Smith	0	1	3
Douglas	243	204	239	Marshall	1	3	0	Stafford	5	4	9
Edwards	3	3	1	McPherson	40	13	21	Stanton	0	2	1
Elk	5	0	6	Meade	2	0	2	Stevens	4	12	6
Ellis	35	36	36	Miami	55	64	49	Sumner	74	46	37
Ellsworth	16	12	20	Mitchell	6	4	2	Thomas	10	14	16
Finney	19	17	19	Montgomery	11	32	29	Trego	3	0	2
Ford	18	23	22	Morris	8	14	7	Wabaunsee	8	10	5
Franklin	102	65	63	Morton	5	13	6	Wallace	0	2	6
Geary	70	97	72	Nemaha	25	16	17	Washington	6	1	5
Gove	2	0	2	Neosho	9	5	17	Wichita	1	1	1
Graham	2	5	3	Ness	5	4	11	Wilson	5	1	9
Grant	3	3	12	Norton	2	6	0	Woodson	3	6	3
Gray	1	2	1	Osage	51	27	38	Wyandotte	504	403	341

Stalking

Stalking is unlike any other person crime not only in its general characteristics, but also in the impact it has on the daily lives of victims. Many people do not take the crime of stalking seriously, while others blame the victim. Stalking is an exercise of control and power over another individual or group. The variation in stalking behavior ranges from hang-up phone calls to more direct threats toward a victim. The likelihood of injury increases when the stalking behavior escalates over time.

In 2008, the Kansas Legislature passed, and the Governor signed into law, Senate Bill 414 which expands the definition of Stalking under K.S.A. This is reflected in the large increase of offenses reported since 2009.

Stalking is defined as:

(1) *“Intentionally or recklessly engaging in a course of conduct targeted at a specific person which would cause a reasonable person in the circumstances of the targeted person to fear for such person’s safety, or the safety of a member of such person’s immediate family and the targeted person is actually placed in such fear; or*

(2) intentionally engaging in a course of conduct targeted at a specific person which the individual knows will place the targeted person in fear for such person’s safety or the safety of a member of such person’s immediate family; or

(3) after being served with, or otherwise provided notice of, any protective order included in K.S.A. 21-3843, prior to its repeal or K.S.A. 2011 Supp. 21-5924, and amendments thereto, that prohibits contact with a targeted person, recklessly engaging in at least one act listed in subsection (f)(1) that violates the provisions of the order and would cause a reasonable person to fear for such person’s safety, or the safety of a member of such person’s immediate family and the targeted person is actually placed in such fear.

YEAR	Offenses	Percent Change
2003	238	37.57%
2004	275	15.55%
2005	242	-12.00%
2006	193	-20.25%
2007	211	9.33%
2008	281	33.18%
2009	558	98.58%
2010	592	6.09%
2011	777	31.25%
2012	713	-8.24%
2013	722	1.26%
2014	816	13.02%

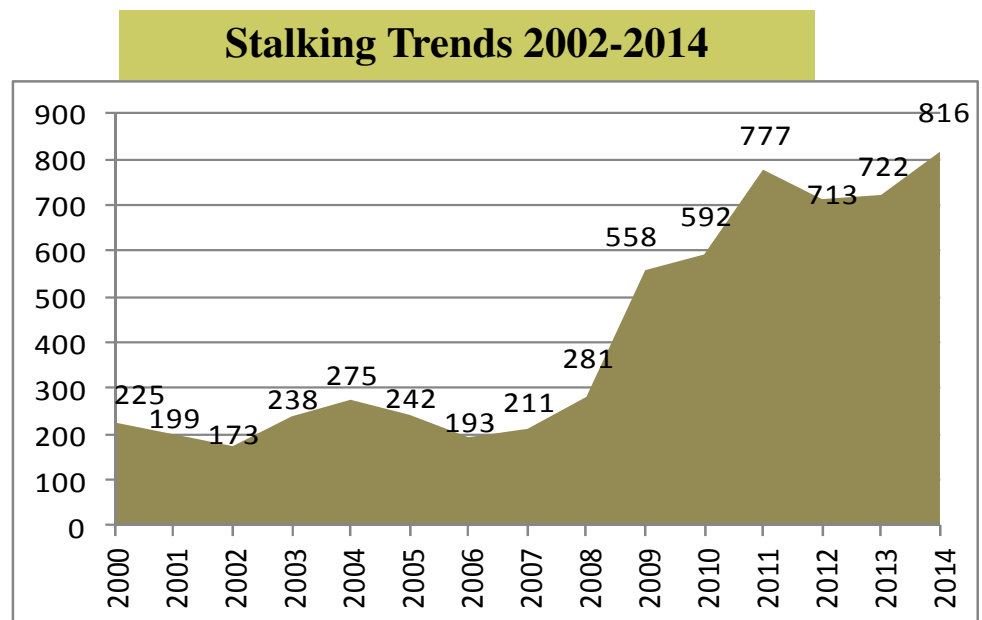

Stalking

Victim and Offender Characteristics

Victim (Agencies that filled out summary sheets are not included. Incidents may include more than one victim or suspect.)

Age	Female	Male	Unknown	Total	White	Black	Indian	Asian	Unknown	Total	% of Total
Under 10	4	5	0	9	9	0	0	0	0	9	1.9%
10-14	11	3	0	14	14	0	0	0	0	14	2.9%
15-19	40	7	0	47	42	4	1	0	0	47	9.9%
20-24	65	9	0	74	68	2	0	4	0	74	15.5%
25-29	64	4	0	68	62	5	1	0	0	68	14.3%
30-34	46	10	0	56	54	1	0	0	1	56	11.7%
35-39	57	8	0	65	62	3	0	0	0	65	13.6%
40-44	36	7	0	43	43	0	0	0	0	43	9.0%
45-49	25	3	0	28	28	0	0	0	0	28	5.9%
50-54	29	3	0	32	31	1	0	0	0	32	6.7%
55-59	16	6	0	22	22	0	0	0	0	22	4.6%
60-64	8	4	0	12	12	0	0	0	0	12	2.5%
65-69	2	2	0	4	4	0	0	0	0	4	0.8%
70-74	1	0	0	1	1	0	0	0	0	1	0.2%
75 Plus	0	0	0	0	0	0	0	0	0	0	0.0%
Unknown	1	1	0	2	2	0	0	0	0	2	0.4%
Total	405	72	0	477	454	16	2	4	1	477	100.0%

Suspect (Agencies that filled out summary sheets are not included. Incidents may include more than one victim or suspect.)

Age	Female	Male	Unknown	Total	White	Black	Indian	Asian	Unknown	Total	% of Total
Under 10	0	0	0	0	0	0	0	0	0	0	0.0%
10-14	0	1	0	1	1	0	0	0	0	1	0.2%
15-19	5	21	0	26	23	2	0	0	1	26	6.2%
20-24	6	31	0	37	32	5	0	0	0	37	8.8%
25-29	6	48	0	54	43	7	1	3	0	54	12.9%
30-34	10	61	0	71	57	12	1	0	1	71	16.9%
35-39	8	48	0	56	50	6	0	0	0	56	13.3%
40-44	9	40	0	49	45	4	0	0	0	49	11.7%
45-49	1	26	0	27	24	3	0	0	0	27	6.4%
50-54	1	26	0	27	24	2	1	0	0	27	6.4%
55-59	3	23	0	26	25	1	0	0	0	26	6.2%
60-64	2	15	0	17	16	0	1	0	0	17	4.0%
65-69	0	5	0	5	4	1	0	0	0	5	1.2%
70-74	0	5	0	5	5	0	0	0	0	5	1.2%
75 Plus	0	0	0	0	0	0	0	0	0	0	0.0%
Unknown	3	8	8	19	5	1	0	0	13	19	4.5%
Total	54	358	8	420	354	44	4	3	15	420	100.0%

Stalking Victim to Offender Relationship

Relationship	2014	Percent of Total	2013	Percent of Total	2012	Percent of Total
Spouse	48	7.99%	57	7.86%	43	5.52%
Common Law Spouse	3	0.50%	6	0.83%	6	0.77%
Parent	1	0.17%	5	0.69%	6	0.77%
Child	8	1.33%	14	1.93%	13	1.67%
Sibling	2	0.33%	2	0.28%	2	0.26%
Grandparent	0	0.00%	0	0.00%	3	0.39%
Grandchild	2	0.33%	2	0.28%	0	0.00%
In-Law	2	0.33%	3	0.41%	6	0.77%
Step-parent	0	0.00%	2	0.28%	2	0.26%
Step-child	3	0.50%	2	0.28%	0	0.00%
Other Family Member	4	0.67%	2	0.28%	10	1.28%
Acquaintance	105	17.47%	122	16.83%	149	19.13%
Friend	15	2.50%	5	0.69%	7	0.90%
Roommates	1	0.17%	0	0.0%	0	0.00%
Neighbor	7	1.16%	8	1.10%	24	3.08%
Boyfriend/Girlfriend	32	5.32%	63	8.69%	103	13.22%
Ex-Boyfriend/Girlfriend	144	23.96%	216	29.79%	157	20.15%
Child of Boyfriend/ Girlfriend	2	0.33%	2	0.28%	1	0.13%
BF/GF of Suspect's Parent	0	0.0%	2	0.28%	2	0.26%
Homosexual Relationship	4	0.67%	6	0.83%	3	0.39%
Ex-Spouse	62	10.32%	64	8.83%	88	11.30%
Employer/Employee	1	0.17%	0	0.00%	4	0.51%
Co-Worker	4	0.67%	4	0.55%	5	0.64%
Otherwise Known	63	10.48%	65	8.97%	70	8.99%
Relationship Unknown	46	7.65%	32	4.41%	49	6.29%
Stranger	42	6.99%	41	5.66%	26	3.34%
TOTAL*	601		725		779	

2014 Current vs. Former Dating

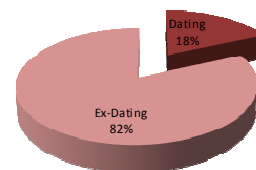

2014 Current vs. Former Spouse

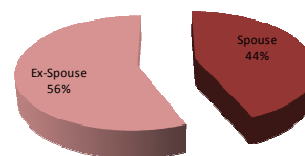

2014 Known vs. Unknown

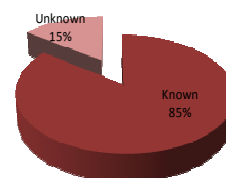

Relationship: 3yr Trend

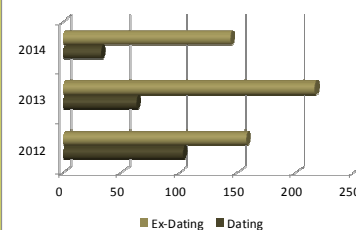

* Not all summary agencies provided this information

Stalking Location of Offense

Location	2014	Percent of Total	2013	Percent of Total	2012	Percent of Total
Parking Lot/Garage	22	3.31%	15	2.08%	16	2.24%
Street	79	11.90%	68	9.42%	88	12.34%
Alley	2	0.30%	2	0.28%	1	0.14%
Highway	2	0.30%	4	0.55%	4	0.56%
Rural Road	3	0.45%	8	1.11%	1	0.14%
Single Residence	298	44.88%	379	52.49%	383	53.72%
Multiple Residence	124	18.67%	90	12.47%	93	13.04%
Nursing Care Facility	1	0.15%	2	0.28%	1	0.14%
Dormitory/Sorority/Fraternity	9	1.36%	5	0.69%	2	0.28%
College/University/Propriety School	6	0.90%	10	1.39%	8	1.12%
All Other Schools	6	0.90%	12	1.66%	12	1.68%
Church/Synagogue/Temple	0	0.00%	5	0.69%	2	0.28%
Government/Tax-Payer Funded Bldg	5	0.75%	11	1.52%	8	1.12%
Jail/Prison	1	0.15%	4	0.55%	1	0.14%
Hospital	4	0.60%	4	0.55%	3	0.42%
Pharmacy/Doctor's Office	1	0.15%	2	0.28%	1	0.14%
Bank/Savings and Loan	2	0.30%	1	0.14%	2	0.28%
Commercial Office Building	19	2.86%	14	1.94%	17	2.38%
Service/Gas Station	8	1.20%	1	0.14%	7	0.98%
Convenience Store	5	0.75%	11	1.52%	6	0.84%
Department/Discount Store	19	2.86%	9	1.25%	8	1.12%
Grocery/Supermarket	3	0.45%	2	0.28%	7	0.98%
Specialty Store	6	0.90%	14	1.94%	7	0.98%
Mall Commons	0	0.00%	0	0.00%	0	0.00%
Tavern/Bar/Liquor Store	5	0.75%	2	0.28%	3	0.42%
Restaurant	13	1.96%	22	3.05%	16	2.24%
Hotel/Motel/Inn	8	1.20%	6	0.83%	5	0.70%
Open Area	4	0.60%	7	0.97%	2	0.28%
Other	7	1.05%	7	0.97%	8	1.12%
Recreational Facility	2	0.30%	1	0.14%	1	0.14%
Unknown	0	0.00%	4	0.55%	0	0.00%
TOTAL	664		722		713	

* Not all summary agencies provided this information

Business/Residential

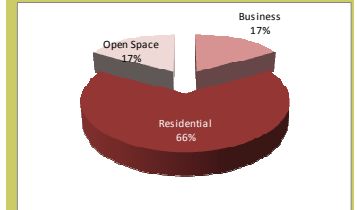

Roads

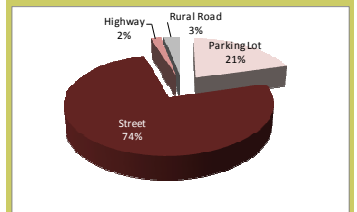

Residential

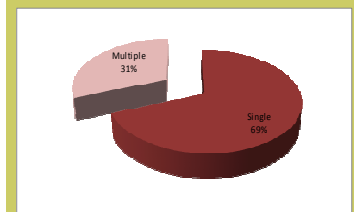

Location: 3yr Trend

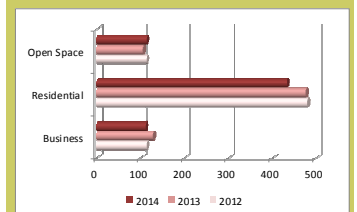

Stalking Day of Offense

Day of the Week: Offense

Day	2014	Percent of Total	2013	Percent of Total	2012	Percent of Total
Sunday	98	12.01%	101	13.99%	100	14.03%
Monday	128	15.69%	107	14.82%	94	13.18%
Tuesday	116	14.22%	100	13.85%	97	13.60%
Wednesday	138	16.91%	104	14.40%	118	16.55%
Thursday	101	12.38%	108	14.96%	99	13.88%
Friday	118	14.46%	112	15.51%	94	13.18%
Saturday	117	14.34%	90	12.47%	111	15.57%
TOTAL	816		722		713	

Stalking: Day of Offense 3yr Trend

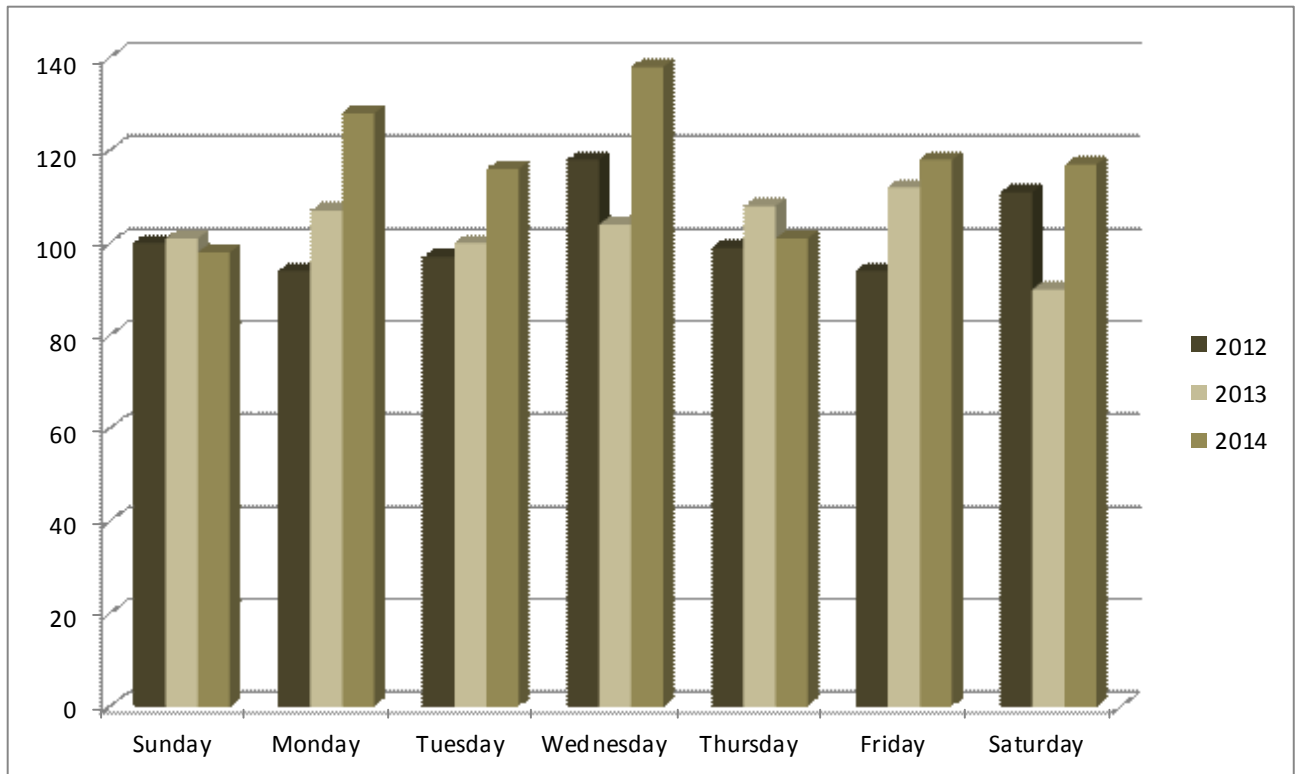

Stalking Time of Offense

Time of Offense

Time	2014	Percent of Total	2013	Percent of Total	2012	Percent of Total
00:00—01:59	88	10.78%	82	11.36%	77	10.80%
02:00—03:59	24	2.94%	30	4.16%	30	4.21%
04:00—05:59	19	2.33%	23	3.19%	20	2.81%
06:00—07:59	36	4.41%	34	4.71%	33	4.63%
08:00—09:59	101	12.38%	88	12.19%	88	12.34%
10:00—11:59	79	9.68%	52	7.20%	54	7.57%
12:00—13:59	95	11.64%	84	11.63%	84	11.78%
14:00—15:59	85	10.42%	53	7.34%	63	8.84%
16:00—17:59	86	10.54%	86	11.91%	87	12.20%
18:00—19:59	45	5.51%	65	9.00%	66	9.26%
20:00—21:59	85	10.42%	74	10.25%	57	7.99%
22:00—23:59	73	8.95%	51	7.06%	54	7.57%
TOTAL	816		722		713	

Stalking: Time of Day 3yr Trend

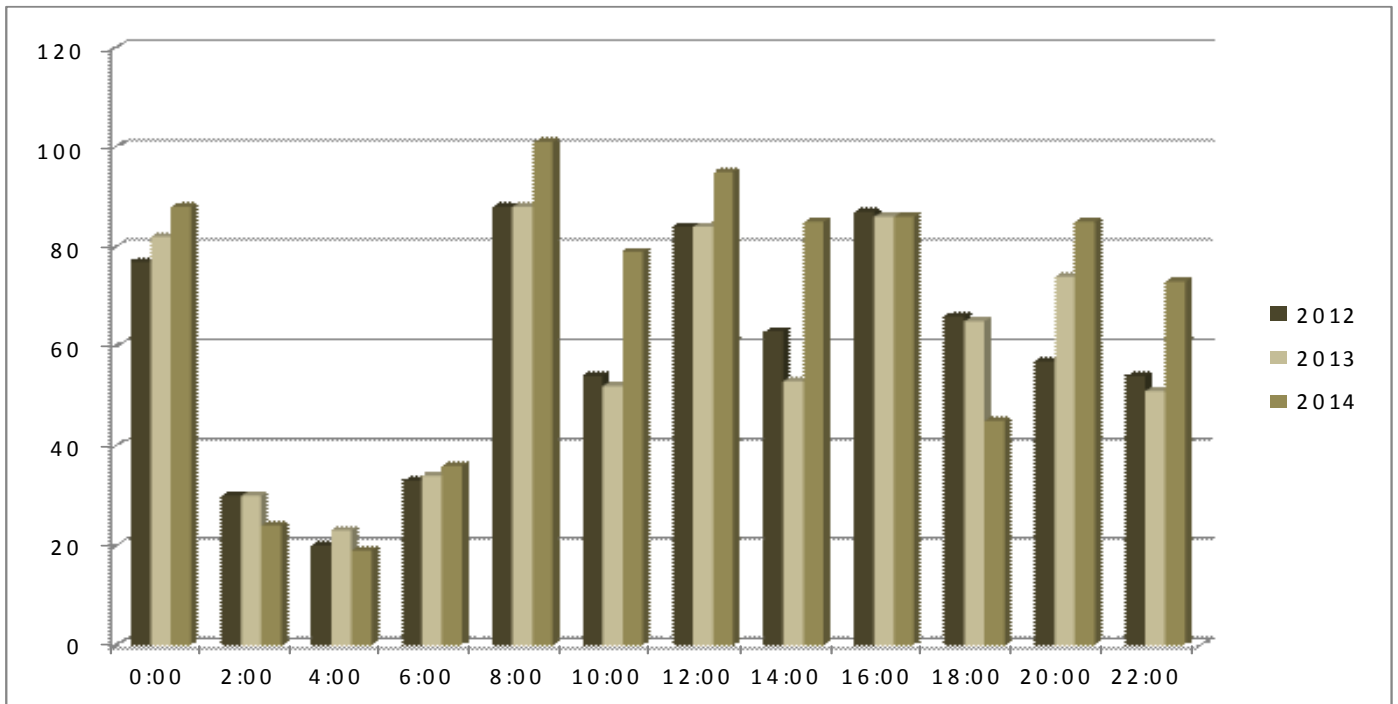

RAPE

Rape: K.S.A. 21-5503

The Kansas rape statute does not distinguish the gender of a rape victim, therefore, rapes involving both male and female victims were reported by law enforcement agencies.

K.S.A. 21-5503, (a) Rape is:

(1) Knowingly engaging in sexual intercourse with a victim who does not consent to the sexual intercourse under any of the following circumstances:

- (A) When the victim is overcome by force or fear; or
- (B) when the victim is unconscious or physically powerless;

(2) Knowingly engaging in sexual intercourse with a victim when the victim is incapable of giving consent because of mental deficiency or disease, or when the victim is incapable of giving consent because of the effect of any alcoholic liquor, narcotic, drug or other substance, which condition was known by the offender or was reasonably apparent to the offender;

(3) sexual intercourse with a child who is under 14 years of age;

(4) sexual intercourse with a victim when the victim's consent was obtained through a knowing misrepresentation made by the offender that the sexual intercourse was a medically or therapeutically necessary procedure; or

(5) sexual intercourse with a victim when the victim's consent was obtained through a knowing misrepresentation made by the offender that the sexual intercourse was a legally required procedure within the scope of the offender's authority.

After several declining years, the number of rapes reported to Kansas law enforcement increased 6.3 percent in 2014 from the number reported in 2013. During 2014, approximately 19.8 percent of all reported rape incidents in Kansas were cleared by an arrest, down from 20.0 percent that were cleared for the same time period in 2013. This is an arrest rate, not a clearance rate. Some cases may have been cleared by exceptional means (ex: death of offender or victim refusing to testify). This is still a small portion of rape offenders when one considers that 80.3 percent of the offenders were known to the victim.

Of the rape incidents reported to law enforcement agencies, the rape victim is usually a white (87.0%) female (97.6%) less than 25 years of age (66.4%). The rape offender is most often a white (68.9%) male (92.5%) between the ages of 15 and 29 (46.8%). The crime of rape most frequently occurs during the weekend. Most rapes occur between the hours of midnight and 2:00 a.m.

RAPE Trends 1992-2014

Rape Trends 1992-2014

YEAR	Offenses	Percent of Change	Incidents per 1,000 Population	YEAR	Offenses	Percent of Change	Incidents per 1,000 Population
1992	1,043	-7.0%	0.41	2004	1,153	1.8%	0.43
1993	1,059	1.5%	0.41	2005	1,099	-4.7%	0.40
1994	1,055	-0.4%	0.41	2006	1,238	12.6%	0.45
1995	1,088	3.1%	0.42	2007	1,231	-0.6%	0.45
1996	1,146	5.3%	0.44	2008	1,186	-3.7%	0.42
1997	1,192	4.0%	0.45	2009	1,127	-5.0%	0.40
1998	1,136	-4.7%	0.43	2010	1,099	-2.5%	0.38
1999	1,122	-1.2%	0.42	2011	1,103	0.4%	0.37
2000	1,100	-2.0%	0.41	2012	1,067	-3.3%	0.36
2001*	988	-10.2%	0.36	2013	991	-7.1%	0.33
2002	1,157	17.1%	0.43	2014	1,053	6.3%	0.35
2003	1,133	-2.1%	0.42				

*No information was received from Lawrence, Kansas City, or Topeka PDs.

Rape Offenses Reported: Trend

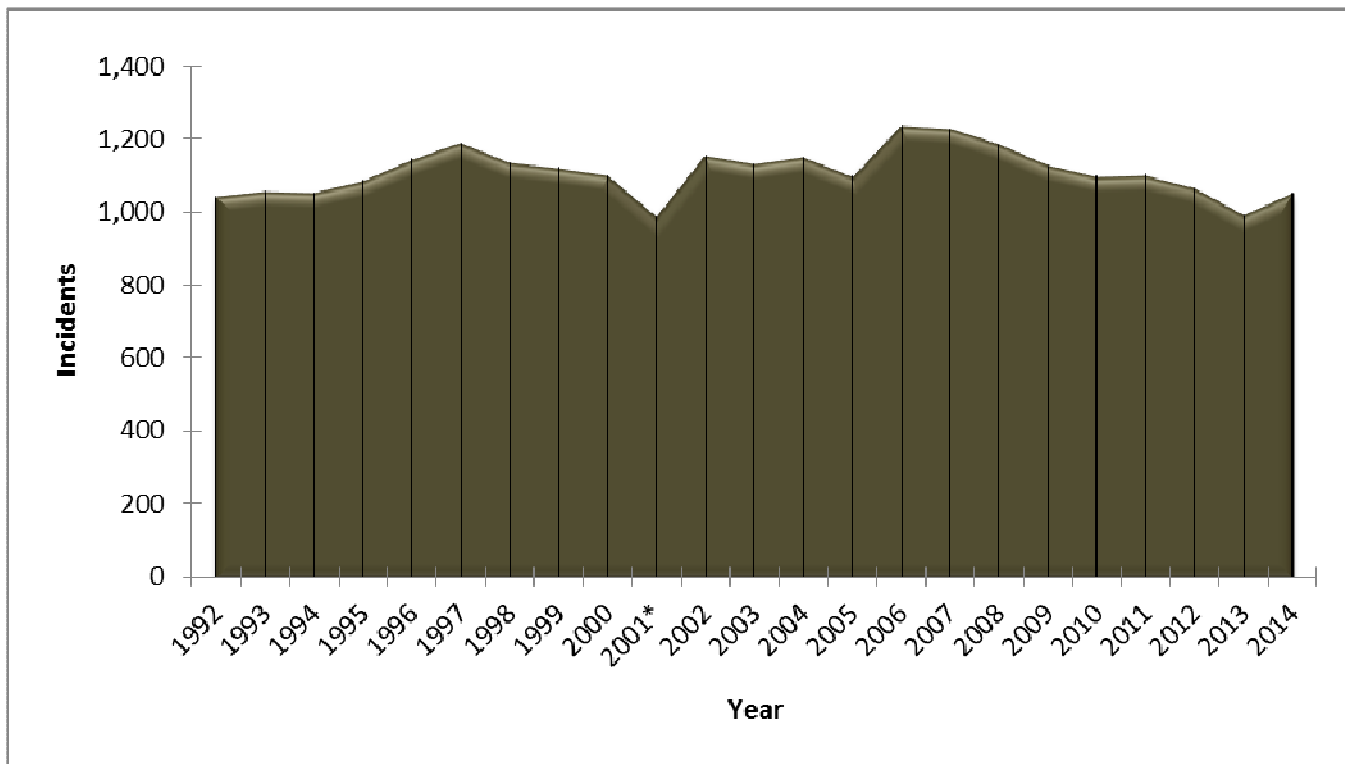

RAPE

Crime Clock

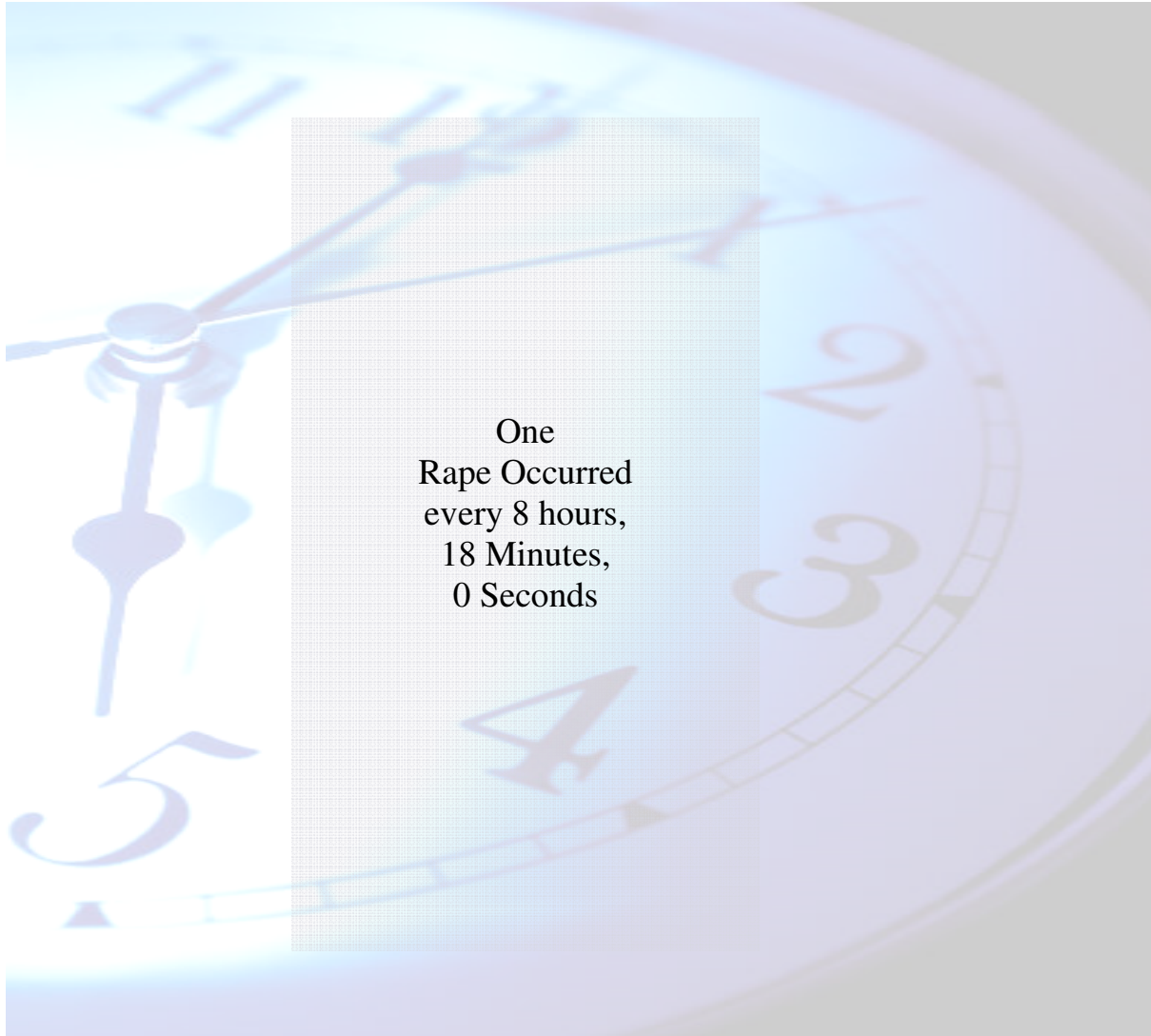

These crime clocks should be viewed with care. Being the most aggregate representation of crime data, it is designed to convey the annual crime experience by showing the relative frequency of occurrence of crime incident. This mode of display should not be taken to imply a regularity in the commission of these incidents; rather, it represents the annual ratio of crime to fixed time intervals.

Reported Incidents of Rape By Agency 2012-2014

Reporting Agency	2014 Est. Population		2012 Incidents		2013 Incidents		2014 Incidents		2014 Per/1,000 Population		2012 Arrests		2012 Arrests %		2013 Arrests		2013 Arrests %		2014 Arrests		2014 Arrests %		
Allen County SO		4,463	1	1	1	1	1	0.2	0	0.0%	0	0.0%	0	0.0%	0	0.0%	1	100.0%					
Humboldt PD ³		1,922	0	0	0	0	0.0	0.0	0	NA	0	NA	0	NA	0	NA	0	NA	0	0	0	NA	
Iola PD		5,590	4	4	4	4	0.5	0.0	0	0.0%	0	0.0%	2	50.0%	2	50.0%	2	66.7%	2	2	2	66.7%	
Moran PD		538	0	0	0	0	0.0	0.0	0	NA	0	NA	0	NA	0	NA	0	NA	0	0	0	NA	
LaHarpe PD ³		557	0	0	0	0	0.0	0.0	0	NA	0	NA	0	NA	0	NA	0	NA	0	0	0	NA	
County Total		13,070	5	5	5	5	0.3	0.3	0	0.0%	0	0.0%	2	40.0%	2	40.0%	3	75.0%	3	3	3	75.0%	
Anderson County SO		4,170	0	5	5	0	0.0	0.0	0	NA	0	NA	1	20.0%	1	20.0%	0	NA	0	0	0	NA	
Garnett PD		3,281	0	3	3	1	0.3	0.3	0	NA	0	NA	2	66.7%	2	66.7%	0	0.0%	0	0	0	0.0%	
Colony PD ⁴			DNR	DNR	DNR	DNR	DNR	DNR	DNR	DNR	DNR	DNR	DNR	DNR	DNR	DNR	DNR	DNR	DNR	DNR	DNR	DNR	DNR
County Total		7,451	0	8	8	1	0.2	0.2	0	NA	0	NA	3	37.5%	3	37.5%	0	0.0%	0	0	0	0.0%	
Atchison County SO		5,817	0	0	0	0	0.0	0.0	0	NA	0	NA	0	NA	0	NA	0	NA	0	0	0	NA	
Atchison PD		10,908	2	4	4	3	0.3	0.3	1	50.0%	1	50.0%	2	50.0%	2	50.0%	0	0.0%	0	0	0	0.0%	
County Total		16,725	2	4	4	3	0.2	0.2	1	50.0%	1	50.0%	2	50.0%	2	50.0%	0	0.0%	0	0	0	0.0%	
Barber County SO		1,879	0	0	0	1	0.5	0.5	0	NA	0	NA	0	NA	0	NA	0	0.0%	0	0	0	0.0%	
Kiowa PD		1,045	1	0	0	0	0.0	0.0	1	100.0%	1	100.0%	0	NA	0	NA	0	NA	0	0	0	NA	
Medicine Lodge PD		2,051	0	0	0	1	0.5	0.5	0	NA	0	NA	0	NA	0	NA	0	0.0%	0	0	0	0.0%	
County Total		4,975	1	0	0	2	0.4	0.4	1	100.0%	1	100.0%	0	NA	0	NA	0	0.0%	0	0	0	0.0%	
Barton County SO		6,169	1	1	1	0	0.0	0.0	0	0.0%	0	0.0%	1	100.0%	1	100.0%	0	NA	0	0	0	NA	
Ellinwood PD		2,109	3	0	0	1	0.5	0.5	0	0.0%	0	0.0%	0	NA	0	NA	0	0.0%	0	0	0	0.0%	
Great Bend PD		15,876	6	12	12	7	0.4	0.4	1	16.7%	1	16.7%	0	0.0%	0	0.0%	0	0.0%	0	0	0	0.0%	
Hoisington PD		2,680	0	2	2	2	0.7	0.7	0	NA	0	NA	0	0.0%	0	0.0%	0	0.0%	0	0	0	0.0%	
Claflin PD ³		640	0	0	0	0	0.0	0.0	0	NA	0	NA	0	NA	0	NA	0	NA	0	0	0	NA	
County Total		27,474	10	15	15	10	0.4	0.4	1	10.0%	1	10.0%	1	6.7%	1	6.7%	0	0.0%	0	0	0	0.0%	
Bourbon County SO		6,883	3	9	9	2	0.3	0.3	0	0.0%	0	0.0%	2	22.2%	2	22.2%	0	0.0%	0	0	0	0.0%	
Fort Scott PD		7,897	5	5	5	7	0.9	0.9	0	0.0%	0	0.0%	1	20.0%	1	20.0%	1	14.3%	1	1	1	14.3%	
County Total		14,780	8	14	14	9	0.6	0.6	0	0.0%	0	0.0%	3	21.4%	3	21.4%	1	11.1%	1	1	1	11.1%	

Reported Incidents of Rape By Agency 2012-2014

Reporting Agency	2014 Est. Population	2012 Incidents	2013 Incidents	2014 Incidents	2014 Per/1,000 Population	2012 Arrests	2012 Arrests %	2013 Arrests	2013 Arrests %	2014 Arrests	2014 Arrests %
Brown County SO	5,045	4	1	1	0.2	3	75.0%	0	0.0%	0	0.0%
Hiawatha PD	3,180	0	0	2	0.6	0	NA	0	NA	0	0.0%
Horton PD	1,772	2	2	0	0.0	2	100.0%	0	0.0%	0	NA
County Total	9,997	6	3	3	0.3	5	83.3%	0	0.0%	0	0.0%
Butler County SO	25,924	7	5	4	0.2	1	14.3%	0	0.0%	1	25.0%
Augusta PD	9,185	2	2	1	0.1	0	0.0%	0	0.0%	0	0.0%
El Dorado PD	12,809	7	2	5	0.4	0	0.0%	1	50.0%	0	0.0%
Andover PD	12,376	4	3	6	0.5	1	25.0%	0	0.0%	0	0.0%
Rose Hill PD	3,944	1	1	2	0.5	0	0.0%	0	0.0%	0	0.0%
Leon PD ³		0	0	DNR	DNR	0	NA	0	NA	DNR	DNR
Benton PD	870	0	0	0	0.0	0	NA	0	NA	0	NA
County Total	65,108	21	13	18	0.3	2	9.5%	1	7.7%	1	5.6%
Chase County SO	2,680	0	0	2	0.7	0	NA	0	NA	1	50.0%
County Total	2,680	0	0	2	0.7	0	NA	0	NA	1	50.0%
Chautauqua County SO	1,899	0	0	0	0.0	0	NA	0	NA	0	NA
Sedan PD ³	1,081	0	0	0	0.0	0	NA	0	NA	0	NA
Cedarvale PD ⁴		DNR	DNR	DNR	DNR	DNR	DNR	DNR	DNR	DNR	DNR
County Total	2,980	0	0	0	0.0	0	NA	0	NA	0	NA
Cherokee County SO	9,275	3	5	3	0.3	1	33.3%	1	20.0%	1	33.3%
Columbus PD	3,203	0	1	1	0.3	0	NA	0	0.0%	0	0.0%
Galena PD	2,973	2	1	3	1.0	0	0.0%	0	0.0%	0	0.0%
Baxter Springs PD	4,098	0	0	0	0.0	0	NA	0	NA	0	NA
Weir PD ⁴		DNR	DNR	DNR	DNR	DNR	DNR	DNR	DNR	DNR	DNR
County Total	19,549	5	7	7	0.4	1	20.0%	1	14.3%	1	14.3%
Cheyenne County SO	1,383	0	1	2	1.4	0	NA	0	0.0%	2	100.0%
St Francis PD ³	1,306	0	0	0	0.0	0	NA	0	NA	0	NA
County Totals	2,689	0	1	2	0.7	0	NA	0	0.0%	2	100.0%

Reported Incidents of Rape By Agency 2012-2014

Reporting Agency	2014 Est. Population	2012 Incidents	2013 Incidents	2014 Incidents	2014 Per/1,000 Population	2012 Arrests	2012 Arrests %	2013 Arrests	2013 Arrests %	2014 Arrests	2014 Arrests %
Clark County SO	2,193	1	1	0	0.0	0	0.0%	1	100.0%	0	NA
County Totals	2,193	1	1	0	0.0	0	0.0%	1	100.0%	0	NA
Clay County SO	3,186	0	1	0	0.0	0	NA	0	0.0%	0	NA
Clay Center PD	4,213	2	0	1	0.2	2	100.0%	0	NA	0	0.0%
Wakefield PD	975	0	0	0	0.0	0	NA	0	NA	0	NA
County Totals	8,374	2	1	1	0.1	2	100.0%	0	0.0%	0	0.0%
Cloud County SO	4,010	2	3	0	0.0	1	50.0%	1	33.3%	0	NA
Concordia PD	5,229	5	5	6	1.1	1	20.0%	2	40.0%	2	33.3%
County Totals	9,239	7	8	6	0.6	2	28.6%	3	37.5%	2	33.3%
Coffey County SO	3,731	0	3	0	0.0	0	NA	2	66.7%	0	NA
Burlington PD	2,620	0	1	0	0.0	0	NA	0	0.0%	0	NA
Lebo PD	909	0	0	0	0.0	0	NA	0	NA	0	NA
County Totals⁸	7,260	0	4	0	0.0	0	NA	2	50.0%	0	NA
Commanche County SO ⁴		0	DNR	DNR	DNR	0	NA	DNR	DNR	DNR	DNR
Protection PD ⁴		DNR	0	DNR	DNR	DNR	DNR	0	NA	DNR	DNR
County Totals		0	0	DNR	DNR	0	NA	0	NA	DNR	DNR
Cowley County SO	10,296	2	2	2	0.2	0	0.0%	0	0.0%	1	50.0%
Arkansas City PD	12,282	9	8	6	0.5	4	44.4%	3	37.5%	2	33.3%
Winfield PD	12,330	7	2	6	0.5	1	14.3%	1	50.0%	2	33.3%
Burden PD	536	0	0	0	0.0	0	NA	0	NA	0	NA
Udall PD ⁴		0	1	DNR	DNR	0	NA	0	0.0%	DNR	DNR
County Totals⁸	35,722	18	13	14	0.4	5	27.8%	4	30.8%	5	35.7%
Crawford County SO	9,673	1	4	1	0.1	0	0.0%	3	75.0%	1	100.0%
Pittsburg PD	20,431	17	17	5	0.2	1	5.9%	0	0.0%	0	0.0%
Arma PD	1,466	0	1	2	1.4	0	NA	1	100.0%	0	0.0%
Girard PD	2,776	1	1	2	0.7	0	0.0%	0	0.0%	0	0.0%

Reported Incidents of Rape By Agency 2012-2014

Reporting Agency	2014 Est. Population	2012 Incidents	2013 Incidents	2014 Incidents	2014 Per/1,000 Population	2012 Arrests	2012 Arrests %	2013 Arrests	2013 Arrests %	2014 Arrests	2014 Arrests %
Crawford County continued											
Frontenac PD	3,430	2	0	1	0.3	1	50.0%	0	NA	0	0.0%
Cherokee PD ³	711	0	0	0	0.0	0	NA	0	NA	0	NA
Pittsburg State Univ PD ⁶	7,479	2	0	2	0.3	0	0.0%	0	NA	0	0.0%
Mulberry PD	515	0	1	0	0.0	0	NA	0	0.0%	0	NA
County Total	46,481	23	24	13	0.3	2	8.7%	4	16.7%	1	7.7%
Decatur County SO ⁴		DNR	DNR	DNR	DNR	DNR	DNR	DNR	DNR	DNR	DNR
Oberlin PD	1,757	0	0	1	0.6	0	NA	0	NA	0	0.0%
County Total	1,757	0	0	1	0.6	0	NA	0	NA	0	0.0%
Dickinson County SO	8,301	0	3	2	0.2	0	NA	1	33.3%	0	0.0%
Abilene PD	6,617	4	0	2	0.3	0	0.0%	0	NA	0	0.0%
Herington PD	2,429	0	1	1	0.4	0	NA	0	0.0%	0	0.0%
Chapman PD	1,393	0	0	0	0.0	0	NA	0	NA	0	NA
Enterprise PD	828	0	0	0	0.0	0	NA	0	NA	0	NA
County Total	19,568	4	4	5	0.3	0	0.0%	1	25.0%	0	0.0%
Doniphan County SO	3,294	1	0	0	0.0	0	0.0%	0	NA	0	NA
Elwood PD ³	1,190	1	1	0	0.0	0	0.0%	1	100.0%	0	NA
Troy PD ³	990	0	0	0	0.0	0	NA	0	NA	0	NA
Wathena PD	1,348	0	1	1	0.7	0	NA	0	0.0%	0	0.0%
Highland PD	1,007	0	1	1	1.0	0	NA	0	0.0%	0	0.0%
County Total	7,829	2	3	2	0.3	0	0.0%	1	33.3%	0	0.0%
Douglas County SO ⁵	12,843	2	2	3	0.2	2	100.0%	0	0.0%	0	0.0%
Lawrence PD ⁵	91,524	55	46	59	0.6	7	12.7%	4	8.7%	3	5.1%
Univ of Kansas PD ⁶	24,612	0	3	3	0.1	0	NA	1	33.3%	3	100.0%
Baldwin City PD ⁹	4,544	1	0	2	0.4	0	0.0%	0	NA	0	0.0%
Eudora PD	6,225	3	1	0	0.0	1	33.3%	0	0.0%	0	NA
County Totals	139,748	61	52	67	0.5	10	16.4%	5	9.6%	6	9.0%

Reported Incidents of Rape By Agency 2012-2014

Reporting Agency	2014 Est. Population	2012 Incidents	2013 Incidents	2014 Incidents	2014 Per/1,000 Population	2012 Arrests	2012 Arrests %	2013 Arrests	2013 Arrests %	2014 Arrests	2014 Arrests %
Edwards County SO	2,921	0	1	0	0.0	0	NA	0	0.0%	0	NA
County Totals	2,921	0	1	0	0.0	0	NA	0	0.0%	0	NA
Elk County SO	1,622	0	0	0	0.0	0	NA	0	NA	0	NA
Howard PD ³	621	DNR	DNR	0	0.0	DNR	DNR	DNR	DNR	0	NA
County Totals ⁸	2,243	0	0	0	0.0	0	NA	0	NA	0	NA
Ellis County SO	4,722	2	2	0	0.0	0	0.0%	0	0.0%	0	NA
Hays PD	21,167	7	7	8	0.4	1	14.3%	3	42.9%	2	25.0%
Ellis PD	2,098	0	0	0	0.0	0	NA	0	NA	0	NA
Victoria PD ³	1,240	0	0	0	0.0	0	NA	0	NA	0	NA
Fort Hays State Univ PD ⁶	13,825	0	0	0	0.0	0	NA	0	NA	0	NA
County Totals	43,052	9	9	8	0.2	1	11.1%	3	33.3%	2	25.0%
Ellsworth County SO	1,635	0	0	1	0.6	0	NA	0	NA	0	0.0%
Ellsworth PD	3,065	1	0	2	0.7	0	0.0%	0	NA	0	0.0%
Wilson PD ⁴		1	0	DNR	DNR	0	0.0%	0	NA	DNR	DNR
Kanopolis PD ⁴		0	0	DNR	DNR	0	NA	0	NA	DNR	DNR
Holyrood PD ⁴		0	2	DNR	DNR	0	NA	0	0.0%	DNR	DNR
County Totals	4,700	2	2	3	0.6	0	0.0%	0	0.0%	0	0.0%
Finney County SO	8,015	9	4	1	0.1	4	44.4%	1	25.0%	1	100.0%
Garden City PD	27,010	12	14	17	0.6	2	16.7%	3	21.4%	8	47.1%
Holcomb PD	2,123	0	0	0	0.0	0	NA	0	NA	0	NA
County Totals	37,148	21	18	18	0.5	6	28.6%	4	22.2%	9	50.0%
Ford County SO	5,089	0	1	3	0.6	0	NA	0	0.0%	1	33.3%
Dodge City PD	28,325	23	7	14	0.5	4	17.4%	3	42.9%	9	64.3%
Bucklin PD	798	0	0	0	0.0	0	NA	0	NA	0	NA
Spearville PD	813	0	0	0	0.0	0	NA	0	NA	0	NA
County Total	35,025	23	8	17	0.5	4	17.4%	3	37.5%	10	58.8%

Reported Incidents of Rape By Agency 2012-2014

Reporting Agency	2014 Est. Population	2012 Incidents	2013 Incidents	2014 Incidents	2014 Per/1,000 Population	2012 Arrests	2012 Arrests %	2013 Arrests	2013 Arrests %	2014 Arrests	2014 Arrests %
Franklin County SO	11,414	3	3	2	0.2	0	0.0%	1	33.3%	0	0.0%
Ottawa PD	12,439	9	6	5	0.4	2	22.2%	0	0.0%	0	0.0%
Wellsville PD	1,829	1	1	0	0.0	0	0.0%	0	0.0%	0	NA
County Total	25,682	13	10	7	0.3	2	15.4%	1	10.0%	0	0.0%
Geary County SO	10,454	1	4	2	0.2	1	100.0%	1	25.0%	0	0.0%
Junction City PD	25,786	9	12	14	0.5	1	11.1%	5	41.7%	3	21.4%
Grandview Plaza PD	1,722	1	1	0	0.0	1	100.0%	0	0.0%	0	NA
County Total	37,962	11	17	16	0.4	3	27.3%	6	35.3%	3	18.8%
Gove County SO	1,826	0	0	0	0.0	0	NA	0	NA	0	NA
County Total	1,826	0	0	0	0.0	0	NA	0	NA	0	NA
Graham County SO	1,125	1	0	0	0.0	1	100.0%	0	NA	0	NA
Hill City PD ³	1,465	2	0	0	0.0	2	100.0%	0	NA	0	NA
County Total	2,590	3	0	0	0.0	3	100.0%	0	NA	0	NA
Grant County SO	1,680	0	0	0	0.0	0	NA	0	NA	0	NA
Ulysses PD	6,299	0	0	0	0.0	0	NA	0	NA	0	NA
County Total	7,979	0	0	0	0.0	0	NA	0	NA	0	NA
Gray County SO	5,042	1	3	1	0.2	0	0.0%	0	0.0%	0	0.0%
Montezuma PD	965	0	0	0	0.0	0	NA	0	NA	0	NA
County Total	6,007	1	3	1	0.2	0	0.0%	0	0.0%	0	0.0%
Greeley County SO	1,299	1	0	0	0.0	1	100.0%	0	NA	0	NA
County Total	1,299	1	0	0	0.0	1	100.0%	0	NA	0	NA
Greenwood County SO	6,363	1	0	1	0.2	0	0.0%	0	NA	0	0.0%
County Total	6,363	1	0	1	0.2	0	0.0%	0	NA	0	0.0%
Hamilton County SO ³	2,588	3	2	0	0.0	1	33.3%	0	0.0%	0	NA
County Total	2,588	3	2	0	0.0	1	33.3%	0	0.0%	0	NA

Reported Incidents of Rape By Agency 2012-2014

Reporting Agency	2014 Est. Population	2012 Incidents	2013 Incidents	2014 Incidents	2014 Per/1,000 Population	2012 Arrests	2012 Arrests %	2013 Arrests	2013 Arrests %	2014 Arrests	2014 Arrests %
Harper County SO	1,578	0	0	0	0.0	0	NA	0	NA	0	NA
Anthony PD	2,251	1	0	2	0.9	1	100.0%	0	NA	1	50.0%
Attica PD	594	0	0	1	1.7	0	NA	0	NA	0	0.0%
Harper PD ⁴		DNR	DNR	DNR	DNR	DNR	DNR	DNR	DNR	DNR	DNR
County Total	4,423	1	0	3	0.7	1	100.0%	0	NA	1	33.3%
Harvey County SO	5,403	1	0	1	0.2	1	100.0%	0	NA	1	100.0%
Newton PD	19,099	17	17	14	0.7	9	52.9%	4	23.5%	5	35.7%
Hesston PD	3,739	0	0	0	0.0	0	NA	0	NA	0	NA
Halstead PD	2,081	0	0	0	0.0	0	NA	0	NA	0	NA
Sedgwick PD	1,685	1	0	0	0.0	0	0.0%	0	NA	0	NA
Burrton PD	884	DNR	DNR	0	0.0	DNR	DNR	0	NA	0	NA
North Newton PD	1,800	0	0	3	1.7	0	NA	0	NA	1	33.3%
County Total	34,691	19	17	18	0.5	10	52.6%	4	23.5%	7	38.9%
Haskell County SO	4,105	0	1	2	0.5	0	NA	0	0.0%	0	0.0%
County Total	4,105	0	1	2	0.5	0	NA	0	0.0%	0	0.0%
Hodgeman County SO	1,962	1	0	0	0.0	0	0.0%	0	NA	0	NA
County Total	1,962	1	0	0	0.0	0	0.0%	0	NA	0	NA
Jackson County SO	8,906	1	1	0	0.0	0	0.0%	0	0.0%	0	NA
Holton PD	3,264	0	2	1	0.3	0	NA	0	0.0%	1	100.0%
Mayetta PD ³	328	0	DNR	0	0.0	0	NA	DNR	DNR	0	NA
County Total	12,498	1	3	1	0.1	0	0.0%	0	0.0%	1	100.0%
Jefferson County SO	12,828	2	4	0	0.0	0	0.0%	0	0.0%	0	NA
Valley Falls PD	1,152	DNR	0	0	0.0	DNR	DNR	0	NA	0	NA
Meriden PD ⁴		0	0	DNR	DNR	0	NA	0	NA	DNR	DNR
McLouth PD	853	0	0	0	0.0	0	NA	0	NA	0	NA
Nortonville PD	615	0	0	0	0.0	0	NA	0	NA	0	NA
Oskaloosa PD	1,077	0	0	0	0.0	0	NA	0	NA	0	NA

Reported Incidents of Rape By Agency 2012-2014

Reporting Agency	2014 Est. Population	2012 Incidents	2013 Incidents	2014 Incidents	2014 Per/1,000 Population	2012 Arrests	2012 Arrests %	2013 Arrests	2013 Arrests %	2014 Arrests	2014 Arrests %
Jefferson County continued											
Winchester PD	537	0	0	0	0.0	0	NA	0	NA	0	NA
Perry PD ³	892	0	0	0	0.0	0	NA	0	NA	0	NA
County Total	17,954	2	4	0	0.0	0	0.0%	0	0.0%	0	NA
Jewell County SO ⁴		DNR	DNR	DNR	DNR	DNR	DNR	DNR	DNR	DNR	DNR
County Total		DNR	DNR	DNR	DNR	DNR	DNR	DNR	DNR	DNR	DNR
Johnson County SO	22,642	6	2	12	0.5	1	16.7%	0	0.0%	2	16.7%
Fairway PD	3,983	1	1	0	0.0	0	0.0%	0	0.0%	0	NA
Leawood PD	33,266	4	1	2	0.1	0	0.0%	0	0.0%	0	0.0%
Merriam PD	11,341	9	3	3	0.3	2	22.2%	0	0.0%	1	33.3%
Mission PD ⁵	9,562	4	2	5	0.5	0	0.0%	1	50.0%	0	0.0%
Olathe PD ⁵	133,341	37	54	55	0.4	8	21.6%	8	14.8%	15	27.3%
Overland Park PD ⁵	183,108	43	36	45	0.2	7	16.3%	4	11.1%	6	13.3%
Prairie Village PD	21,999	2	1	1	0.0	2	100.0%	0	0.0%	0	0.0%
Roeland Park PD ⁵	6,872	2	3	2	0.3	0	0.0%	0	0.0%	0	0.0%
Shawnee PD	64,834	10	11	21	0.3	1	10.0%	2	18.2%	5	23.8%
Lenexa PD	50,876	9	8	8	0.2	3	33.3%	2	25.0%	2	25.0%
Westwood PD ³	2,081	0	0	0	0.0	0	NA	0	NA	0	NA
Gardner PD	20,808	5	3	4	0.2	0	0.0%	0	0.0%	1	25.0%
Mission Hills PD	3,602	0	0	0	0.0	0	NA	0	NA	0	NA
Spring Hill PD	5,800	0	1	1	0.2	0	NA	1	100.0%	0	0.0%
Johnson County Park PD	NA	1	0	0	0.0	0	0.0%	0	NA	0	NA
Lake Quivira PD ³	940	0	0	0	0.0	0	NA	0	NA	0	NA
Shawnee Mission USD	NA	0	0	0	0.0	0	NA	0	NA	0	NA
Blue Valley USD	NA	0	0	0	0.0	0	NA	0	NA	0	NA
County Total	575,055	133	126	159	0.3	24	18.2%	18	14.3%	32	20.1%
Kearney County SO	3,908	2	3	3	0.8	0	0.0%	2	66.7%	0	0.0%
County Total	3,908	2	3	3	0.8	0	0.0%	2	66.7%	0	0.0%

Reported Incidents of Rape By Agency 2012-2014

Reporting Agency	2014 Est. Population	2012 Incidents	2013 Incidents	2014 Incidents	2014 Per/1,000 Population	2012 Arrests	2012 Arrests %	2013 Arrests	2013 Arrests %	2014 Arrests	2014 Arrests %
Kingman County SO	4,207	2	1	0	0.0	0	0.0%	0	0.0%	0	NA
Kingman PD	3,155	0	1	0	0.0	0	NA	1	100.0%	0	NA
Norwich PD ⁴		DNR	DNR	DNR	DNR	DNR	DNR	DNR	DNR	DNR	DNR
County Total	7,362	2	2	0	0.0	0	0.0%	1	50.0%	0	NA
Kiowa County SO	1,733	0	2	0	0.0	0	NA	0	0.0%	0	NA
County Total⁸	2,515	0	2	0	0.0	0	NA	0	0.0%	0	NA
Labette County SO	6,794	0	0	1	0.1	0	NA	0	NA	0	0.0%
Parsons PD	10,090	6	5	1	0.1	1	16.7%	1	20.0%	1	100.0%
Oswego PD	1,765	0	1	0	0.0	0	NA	0	0.0%	0	NA
Chetopa PD	1,077	0	0	0	0.0	0	NA	0	NA	0	NA
Altamont PD ³	1,042	0	0	0	0.0	0	NA	0	NA	0	NA
County Total	20,768	6	6	2	0.1	1	16.7%	1	16.7%	1	50.0%
Lane County SO	1,717	0	0	0	0.0	0	NA	0	NA	0	NA
County Total	1,717	0	0	0	0.0	0	NA	0	NA	0	NA
Leavenworth County SO	20,716	4	3	3	0.1	3	75.0%	1	33.3%	0	0.0%
Leavenworth PD	36,018	15	17	18	0.5	1	6.7%	3	17.6%	1	5.6%
Tonganoxie PD	5,202	2	3	1	0.2	0	0.0%	2	66.7%	0	0.0%
Lansing PD	11,727	2	3	3	0.3	0	0.0%	0	0.0%	0	0.0%
Basehor PD	4,958	0	0	1	0.2	0	NA	0	NA	1	100.0%
County Total	78,621	23	26	26	0.3	4	17.4%	6	23.1%	2	7.7%
Lincoln County SO	3,127	0	0	0	0.0	0	NA	0	NA	0	NA
County Total	3,127	0	0	0	0.0	0	NA	0	NA	0	NA
Linn County SO	5,711	3	1	0	0.0	1	33.3%	0	0.0%	0	NA
Pleasanton PD	1,181	1	1	0	0.0	0	0.0%	0	0.0%	0	NA
Mound City PD ⁴		DNR	DNR	DNR	DNR	DNR	DNR	DNR	DNR	DNR	DNR
Linn Valley PD	798	0	0	0	0.0	0	NA	0	NA	0	NA
County Total⁸	8,810	4	4	0	0.0	1	25.0%	0	0.0%	0	NA

Reported Incidents of Rape By Agency 2012-2014

Reporting Agency	2014 Est. Population	2012 Incidents	2013 Incidents	2014 Incidents	2014 Per/1,000 Population	2012 Arrests	2012 Arrests %	2013 Arrests	2013 Arrests %	2014 Arrests	2014 Arrests %
Logan County SO	759	0	0	0	0.0	0	NA	0	NA	0	NA
Oakley PD	2,089	0	0	0	0.0	0	NA	0	NA	0	NA
County Total	2,848	0	0	0	0.0	0	NA	0	NA	0	NA
Lyon County SO	7,832	0	1	2	0.3	0	NA	0	0.0%	0	0.0%
Emporia PD	24,778	25	2	20	0.8	5	20.0%	0	0.0%	3	15.0%
Emporia State Univ PD ⁶	6,114	0	0	1	0.2	0	NA	0	NA	0	0.0%
Americus PD ⁴		DNR	DNR	DNR	DNR	DNR	DNR	DNR	DNR	DNR	DNR
County Total	32,610	25	3	23	0.7	5	20.0%	0	0.0%	3	13.0%
McPherson County SO	7,352	2	1	0	0.0	0	0.0%	0	0.0%	0	NA
McPherson PD	13,369	5	6	7	0.5	2	40.0%	1	16.7%	2	28.6%
Lindsborg PD	3,488	1	0	1	0.3	0	0.0%	0	NA	0	0.0%
Moundridge PD	1,758	0	0	0	0.0	0	NA	0	NA	0	NA
Marquette PD ⁴		DNR	0	DNR	DNR	DNR	DNR	0	NA	DNR	DNR
Inman PD	1,395	0	1	0	0.0	0	NA	0	0.0%	0	NA
Canton PD ³	768	0	DNR	0	0.0	0	NA	DNR	DNR	0	NA
County Total	28,130	8	8	8	0.3	2	20.0%	1	12.5%	2	25.0%
Marion County SO	5,080	0	0	0	0.0	0	NA	0	NA	0	NA
Hillsboro PD	2,880	0	0	0	0.0	0	NA	0	NA	0	NA
Marion PD	1,846	0	1	2	1.1	0	NA	0	0.0%	2	100.0%
Peabody PD	1,142	0	1	0	0.0	0	NA	1	100.0%	0	NA
Florence PD ³	442	0	0	0	0.0	0	NA	0	NA	0	NA
Goessel PD ³	511	0	0	0	0.0	0	NA	0	NA	0	NA
Burns PD	214	0	0	0	0.0	0	NA	0	NA	0	NA
County Total	12,115	0	2	2	0.2	0	NA	1	50.0%	2	100.0%
Marshall County SO ³	4,324	0	0	0	0.0	0	NA	0	NA	0	NA
Marysville PD	3,296	1	1	2	0.6	0	0.0%	1	100.0%	1	50.0%
Blue Rapids PD ³	992	0	0	0	0.0	0	NA	0	NA	0	NA
Waterville PD	663	0	0	0	0.0	0	NA	0	NA	0	NA
County Total ⁸	9,980	1	1	2	0.2	0	0.0%	1	100.0%	1	50.0%

Reported Incidents of Rape By Agency 2012-2014

Reporting Agency	2014 Est. Population	2012 Incidents	2013 Incidents	2014 Incidents	2014 Per/1,000 Population	2012 Arrests	2012 Arrests %	2013 Arrests	2013 Arrests %	2014 Arrests	2014 Arrests %
Meade County SO ⁴		1	DNR	DNR	DNR	0	0.0%	DNR	DNR	DNR	DNR
Meade PD	1,611	0	1	0	0.0	0	NA	1	100.0%	0	NA
County Total	1,611	1	1	0	0.0	0	0.0%	1	100.0%	0	NA
Miami County SO	16,095	9	4	3	0.2	1	11.1%	0	0.0%	2	66.7%
Paola PD	5,634	3	4	1	0.2	2	66.7%	3	75.0%	1	100.0%
Osawatomie PD	4,369	8	1	3	0.7	0	0.0%	0	0.0%	0	0.0%
Louisburg PD	4,293	0	1	1	0.2	0	NA	0	0.0%	0	0.0%
County Total	30,391	20	10	8	0.3	3	15.0%	3	30.0%	3	37.5%
Mitchell County SO	2,075	2	1	2	1.0	1	50.0%	0	0.0%	0	0.0%
Beloit PD	3,852	1	5	2	0.5	0	0.0%	0	0.0%	1	50.0%
Cawker City PD ⁴		DNR	DNR	DNR	DNR	DNR	DNR	DNR	DNR	DNR	DNR
County Total	5,927	3	6	4	0.7	1	33.3%	0	0.0%	1	25.0%
Montgomery County SO	10,603	1	0	1	0.1	0	0.0%	0	NA	0	0.0%
Coffeyville PD	9,873	7	9	8	0.8	1	14.3%	2	22.2%	1	12.5%
Independence PD ⁴		8	DNR	DNR	DNR	0	0.0%	DNR	DNR	DNR	DNR
Cherryvale PD ⁴		0	DNR	DNR	DNR	0	NA	DNR	DNR	DNR	DNR
Caney PD	2,122	0	0	0	0.0	0	NA	0	NA	0	NA
County Total	22,598	16	9	9	0.4	1	6.3%	2	22.2%	1	11.1%
Morris County SO	3,603	0	1	0	0.0	0	NA	0	0.0%	0	NA
Council Grove PD	2,098	1	1	0	0.0	0	0.0%	0	0.0%	0	NA
County Total	5,701	1	2	0	0.0	0	0.0%	0	0.0%	0	NA
Morton County SO	1,000	1	1	0	0.0	1	100.0%	1	100.0%	0	NA
Elkhart PD ³	2,123	0	0	0	0.0	0	NA	0	NA	0	NA
County Total	3,123	1	1	0	0.0	1	100.0%	1	100.0%	0	NA

Reported Incidents of Rape By Agency 2012-2014

Reporting Agency	2014 Est. Population	2012 Incidents	2013 Incidents	2014 Incidents	2014 Per/1,000 Population	2012 Arrests	2012 Arrests %	2013 Arrests	2013 Arrests %	2014 Arrests	2014 Arrests %
Nemaha County SO	5,596	0	2	1	0.2	0	NA	2	100.0%	0	0.0%
Sabetha PD	2,562	1	0	0	0.0	0	0.0%	0	NA	0	NA
Seneca PD	2,012	0	1	0	0.0	0	NA	1	100.0%	0	NA
County Total	10,170	1	3	1	0.1	0	0.0%	3	100.0%	0	0.0%
Neosho County SO	6,016	2	0	3	0.5	0	0.0%	0	NA	3	100.0%
Chanute PD ³	9,291	6	3	0	0.0	1	16.7%	0	0.0%	0	NA
Erie PD ³	1,115	0	0	0	0.0	0	NA	0	NA	0	NA
County Total	16,422	8	3	3	0.2	1	12.5%	0	0.0%	3	100.0%
Ness County SO	3,066	1	0	0	0.0	0	0.0%	0	NA	0	NA
County Total	3,066	1	0	0	0.0	0	0.0%	0	NA	0	NA
Norton County SO	2,739	0	0	0	0.0	0	NA	0	NA	0	NA
Norton PD	2,876	2	0	1	0.3	0	0.0%	0	NA	0	0.0%
County Total	5,615	2	0	1	0.2	0	0.0%	0	NA	0	0.0%
Osage County SO	8,123	2	0	1	0.1	0	0.0%	0	NA	0	0.0%
Osage City PD	2,888	0	1	0	0.0	0	NA	0	0.0%	0	NA
Burlingame PD ³	912	0	0	0	0.0	0	NA	0	NA	0	NA
Carbondale PD ³	1,419	DNR	DNR	0	0.0	DNR	DNR	DNR	DNR	0	NA
Lyndon PD	1,034	0	0	0	0.0	0	NA	0	NA	0	NA
Overbrook PD ³	1,038	0	0	0	0.0	0	NA	0	NA	0	NA
Scranton PD ³	694	0	0	0	0.0	0	NA	0	NA	0	NA
County Total	16,108	2	1	1	0.1	0	0.0%	0	0.0%	0	0.0%
Osborne County SO	2,401	0	0	1	0.4	0	NA	0	NA	1	100.0%
County Total⁸	3,814	0	0	1	0.3	0	NA	0	NA	1	100.0%
Ottawa County SO	3,665	0	0	0	0.0	0	NA	0	NA	0	NA
Minneapolis PD	2,014	1	1	0	0.0	0	0.0%	0	0.0%	0	NA
County Total⁸	6,031	1	1	0	0.0	0	0.0%	0	0.0%	0	NA

Reported Incidents of Rape By Agency 2012-2014

Reporting Agency	2014 Est. Population	2012 Incidents	2013 Incidents	2014 Incidents	2014 Per/1,000 Population	2012 Arrests	2012 Arrests %	2013 Arrests	2013 Arrests %	2014 Arrests	2014 Arrests %
Pawnee County SO	2,927	0	0	0	0.0	0	NA	0	NA	0	NA
Larned PD	4,042	3	5	2	0.5	1	20.0%	0	0.0%	0	0.0%
County Total	6,969	3	5	2	0.3	1	20.0%	0	0.0%	0	0.0%
Phillips County SO	5,519	0	0	1	0.2	0	NA	0	NA	1	100.0%
County Total	5,519	0	0	1	0.2	0	NA	0	NA	1	100.0%
Pottawatomie County SO	14,752	2	4	2	0.1	2	100.0%	0	0.0%	0	0.0%
St Mary's PD	2,688	0	0	0	0.0	0	NA	0	NA	0	NA
Wamego PD	4,654	DNR	0	0	0.0	DNR	DNR	0	NA	0	NA
Omega PD ³	707	0	0	0	0.0	0	NA	0	NA	0	NA
Havensville PD ³	144	0	0	0	0.0	0	NA	0	NA	0	NA
County Total	22,945	4	2	2	0.1	2	100.0%	0	0.0%	0	0.0%
Pratt County SO	2,914	1	1	0	0.0	0	0.0%	1	100.0%	0	NA
Pratt PD	7,026	2	1	1	0.1	1	50.0%	1	100.0%	1	100.0%
County Total	9,940	3	2	1	0.1	1	33.3%	2	100.0%	1	100.0%
Rawlins County SO	1,377	1	1	0	0.0	1	100.0%	0	0.0%	0	NA
Atwood PD	1,235	0	1	1	0.8	0	NA	0	0.0%	0	0.0%
County Total	2,612	1	2	1	0.4	1	100.0%	0	0.0%	0	0.0%
Reno County SO	17,173	0	2	4	0.2	0	NA	0	0.0%	2	50.0%
Hutchinson PD	41,807	26	30	26	0.6	1	3.8%	6	20.0%	1	3.8%
South Hutchinson PD	2,575	0	0	0	0.0	0	NA	0	NA	0	NA
Haven PD	1,231	1	0	0	0.0	0	0.0%	0	NA	0	NA
Buhler PD	1,332	0	0	0	0.0	0	NA	0	NA	0	NA
County Total	64,118	27	32	30	0.5	1	3.7%	6	18.8%	3	10.0%
Republic County SO	2,879	0	0	0	0.0	0	NA	0	NA	0	NA
Belleville PD	1,910	0	0	0	0.0	0	NA	0	NA	0	NA
County Total	4,789	0	0	0	0.0	0	NA	0	NA	0	NA

Reported Incidents of Rape By Agency 2012-2014

Reporting Agency	2014 Est. Population	2012 Incidents	2013 Incidents	2014 Incidents	2014 Per/1,000 Population	2012 Arrests	2012 Arrests %	2013 Arrests	2013 Arrests %	2014 Arrests	2014 Arrests %
Rice County SO	2,416	0	2	0	0.0	0	NA	1	50.0%	0	NA
Lyons PD ⁴		DNR	1	DNR	DNR	DNR	DNR	0	0.0%	DNR	DNR
Sterling PD	2,290	0	0	0	0.0	0	NA	0	NA	0	NA
Bushton PD	270	0	0	0	0.0	0	NA	0	NA	0	NA
Geneseo PD ⁴		0	0	DNR	DNR	0	NA	0	NA	DNR	DNR
Little River PD	547	1	0	0	0.0	0	0.0%	0	NA	0	NA
Chase PD ³	465	0	0	0	0.0	0	NA	0	NA	0	NA
County Total	5,988	1	3	0	0.0	0	0.0%	1	33.3%	0	NA
Riley County PD	76,426	17	17	24	0.3	4	14.8%	2	11.8%	2	8.3%
Kansas State Univ PD ⁶	24,766	0	0	0	0.0	0	NA	0	NA	0	NA
County Total	101,192	27	17	24	0.2	4	14.8%	2	11.8%	2	8.3%
Rooks County SO	1,967	1	2	0	0.0	1	100.0%	0	0.0%	0	NA
Plainville PD	1,903	0	0	1	0.5	0	NA	0	NA	1	100.0%
Stockton PD ³	1,327	0	0	0	0.0	0	NA	0	NA	0	NA
County Total	5,197	1	2	1	0.2	1	100.0%	0	0.0%	1	100.0%
Rush County SO	3,155	0	0	0	0.0	0	NA	0	NA	0	NA
Lacrosse PD ²	CB	1	CB	CB	CB	0	0.0%	CB	CB	CB	CB
County Total	3,155	1	0	0	0.0	0	0.0%	0	NA	0	NA
Russell County SO	2,457	0	1	1	0.4	0	NA	0	0.0%	0	0.0%
Russell PD	4,466	1	2	4	0.9	0	0.0%	0	0.0%	0	0.0%
County Total	6,923	1	3	5	0.7	0	0.0%	0	0.0%	0	0.0%
Saline County SO	7,492	2	3	4	0.5	0	0.0%	0	0.0%	2	50.0%
Salina PD	47,850	22	32	38	0.8	1	4.5%	3	9.4%	2	5.3%
Assaria PD ³	414	0	00	0	0.0	0	NA	0	NA	0	NA
County Total	55,756	24	35	42	0.8	1	4.2%	3	8.6%	4	9.5%

Reported Incidents of Rape By Agency 2012-2014

Reporting Agency	2014 Est. Population	2012 Incidents	2013 Incidents	2014 Incidents	2014 Per/1,000 Population	2012 Arrests	2012 Arrests %	2013 Arrests	2013 Arrests %	2014 Arrests	2014 Arrests %
Scott County SO	1,1547	0	1	0	0.0	0	NA	0	0.0%	0	NA
Scott City PD	3,905	3	3	0	0.0	1	33.3%	0	0.0%	0	NA
County Total	5,059	3	4	0	0.0	1	33.3%	0	0.0%	0	NA
Sedgewick County SO ³	37,830	3	4	0	0.0	0	0.0%	1	25.0%	0	NA
Derby PD	23,195	3	5	7	0.3	3	100.0%	1	20.0%	1	14.3%
Haysville PD	11,046	15	5	6	0.5	7	46.7%	2	40.0%	0	0.0%
Wichita PD	387,493	235	226	223	0.6	49	20.9%	44	19.5%	43	19.3%
Valley Center PD	7,056	1	2	3	0.4	1	100.0%	0	0.0%	1	33.3%
Wichita State Univ PD ⁶	15,003	1	0	1	0.1	0	0.0%	0	NA	0	0.0%
Colwich PD	1,349	0	0	0	0.0	0	NA	0	NA	0	NA
Eastborough PD	771	0	0	0	0.0	0	NA	0	NA	0	NA
Cheney PD	2,141	0	0	1	0.5	0	NA	0	NA	0	0.0%
Clearwater PD	2,540	0	0	2	0.8	0	NA	0	NA	0	NA
Goddard PD	4,624	0	0	0	0.0	0	NA	0	NA	0	NA
Garden Plain PD	870	0	0	0	0.0	0	NA	0	NA	0	NA
Mount Hope PD	817	0	0	0	0.0	0	NA	0	NA	0	0.0%
Maize PD	3,915	0	0	1	0.3	0	NA	0	NA	0	0.0%
Park City PD	7,535	2	2	2	0.3	0	0.0%	1	50.0%	0	NA
Bel Aire PD	6,950	2	3	0	0.0	0	0.0%	0	0.0%	0	NA
Andale PD ³	974	0	0	0	0.0	0	NA	0	NA	0	NA
Keechi PD	1,973	0	0	0	0.0	0	NA	0	NA	0	NA
Maize USD 266 PD	NA	0	1	0	NA	0	NA	0	0.0%	0	NA
Bentley PD ³	525	0	0	0	0.0	0	NA	0	NA	0	NA
County Total	516,607	262	248	246	0.5	60	22.9%	49	19.8%	45	18.3%
Seward County SO	2,444	3	0	0	0.0	2	66.7%	0	NA	0	NA
Liberal PD	21,054	8	11	14	0.7	2	25.0%	1	9.1%	6	42.9%
County Total	23,498	11	11	14	0.6	4	36.4%	1	9.1%	6	42.9%

Reported Incidents of Rape By Agency 2012-2014

Reporting Agency	2014 Est. Population	2012 Incidents	2013 Incidents	2014 Incidents	2014 Per/1,000 Population	2012 Arrests	2012 Arrests %	2013 Arrests	2013 Arrests %	2014 Arrests	2014 Arrests %
Shawnee County SO	48,994	4	4	4	0.1	2	50.0%	0	0.0%	0	0.0%
Topeka PD ⁵	127,673	42	34	44	0.3	4	9.5%	16	47.1%	12	27.3%
Rossville PD	1,137	0	0	0	0.0	0	NA	0	NA	0	NA
Auburn PD	1,225	0	0	0	0.0	0	NA	0	NA	0	NA
Metro Topeka Airport Auth	NA	0	0	0	0.0	0	NA	0	NA	0	NA
Washburn University PD ⁶	7,939	1	1	2	0.3	0	0.0%	0	0.0%	1	50.0%
County Total	186,968	47	39	50	0.3	6	12.8%	16	41.0%	13	26.0%
Sheridan County SO	1,361	2	2	0	0.0	0	0.0%	0	0.0%	0	NA
Hoxie PD ³	1,194	1	DNR	0	0.0	0	0.0%	DNR	DNR	0	NA
County Total	2,555	3	2	0	0.0	0	0.0%	0	0.0%	0	NA
Sherman County SO	1,570	1	0	0	0.0	1	100.0%	0	NA	0	NA
Goodland PD	4,574	0	0	1	0.2	0	NA	0	NA	0	0.0%
County Total	6,144	1	0	1	0.2	1	100.0%	0	NA	0	0.0%
Smith County SO	2,074	DNR	0	0	0.0	DNR	DNR	0	NA	0	NA
Smith Center PD ⁴		DNR	DNR	DNR	DNR	DNR	DNR	DNR	DNR	DNR	DNR
County Total	2,074	DNR	0	0	0.0	DNR	DNR	0	NA	0	NA
Stafford County SO	1,529	0	0	0	0.0	0	NA	0	NA	0	NA
Stafford PD ³	1,015	1	0	0	0.0	0	0.0%	0	NA	0	NA
St. John PD	1,255	0	1	0	0.0	0	NA	0	0.0%	0	NA
Macksville PD ³	545	0	0	0	0.0	0	NA	0	NA	0	NA
County Total	4,344	1	1	0	0.0	0	0.0%	0	0.0%	0	NA
Stanton County SO ⁴		0	0	DNR	DNR	0	NA	0	NA	DNR	DNR
County Total		0	0	DNR	DNR	0	NA	0	NA	DNR	DNR
Stevens County SO ⁴		DNR	DNR	DNR	DNR	DNR	DNR	DNR	DNR	DNR	DNR
Hugoton PD	3,994	0	0	2	0.5	0	NA	0	NA	1	50.0%
County Total	3,994	0	0	2	0.5	0	NA	0	NA	1	50.0%

Reported Incidents of Rape By Agency 2012-2014

Reporting Agency	2014 Est. Population	2012 Incidents	2013 Incidents	2014 Incidents	2014 Per/1,000 Population	2012 Arrests	2012 Arrests %	2013 Arrests	2013 Arrests %	2014 Arrests	2014 Arrests %
Sumner County SO	9,177	1	5	1	0.1	0	0.0%	0	0.0%	0	0.0%
Wellington PD	7,919	7	2	5	0.6	1	14.3%	2	100.0%	1	20.0%
Belle Plaine PD ⁴		0	DNR	DNR	DNR	0	NA	DNR	DNR	DNR	DNR
Mulvane PD	6,322	0	0	2	0.3	0	NA	0	NA	0	0.0%
Caldwell PD ³	1,028	0	0	0	0.0	0	NA	0	NA	0	NA
Conway Springs PD ³	1,236	DNR	0	0	0.0	DNR	DNR	0	NA	0	NA
Oxford PD	1,014	0	0	0	0.0	0	NA	0	NA	0	NA
Argonia PD	495	DNR	0	0	0.0	DNR	DNR	0	NA	0	NA
County Total	27,191	8	7	8	0.3	1	12.5%	2	28.6%	1	12.5%
Thomas County SO	2,494	3	1	0	0.0	1	33.3%	0	0.0%	0	NA
Colby PD	5,417	2	1	1	0.2	0	0.0%	0	0.0%	0	0.0%
County Total	7,911	5	2	1	0.1	1	20.0%	0	0.0%	0	0.0%
Trego County SO	1,135	1	0	0	0.0	0	0.0%	0	NA	0	NA
Wakeeey PD	1,844	1	0	0	0.0	0	0.0%	0	NA	0	NA
County Total	2,979	2	0	0	0.0	0	0.0%	0	NA	0	NA
Wabaunsee County SO	4,647	1	0	3	0.6	0	0.0%	0	NA	2	66.7%
Alma PD ³	822	DNR	0	0	0.0	DNR	DNR	0	NA	0	NA
Eskridge PD ⁴		0	0	DNR	DNR	0	NA	0	NA	DNR	DNR
Maple Hill PD ⁴		0	0	DNR	DNR	0	NA	0	NA	DNR	DNR
County Total	5,469	1	0	3	0.5	0	0.0%	0	NA	2	66.7%
Wallace County SO	1,592	1	0	0	0.0	0	0.0%	0	NA	0	NA
County Total	1,592	1	0	0	0.0	0	0.0%	0	NA	0	NA
Washington County SO	5,590	1	0	0	0.0	0	0.0%	0	NA	0	NA
County Total	5,590	1	0	0	0.0	0	0.0%	0	NA	0	NA
Wichita County SO	2,182	0	0	1	0.5	0	NA	0	NA	1	100.0%
County Total	2,182	0	0	1	0.5	0	NA	0	NA	1	100.0%

Reported Incidents of Rape By Agency 2012-2014

Reporting Agency	2014 Est. Population	2012 Incidents	2013 Incidents	2014 Incidents	2014 Per/1,000 Population	2012 Arrests	2012 Arrests %	2013 Arrests	2013 Arrests %	2014 Arrests	2014 Arrests %
Wilson County SO	4,262	0	0	1	0.2	0	NA	0	NA	0	0.0%
Fredonia PD	2,369	DNR	DNR	0	0.0	DNR	DNR	DNR	DNR	0	NA
Neodesha PD	2,406	1	1	0	0.0	1	100.0%	0	0.0%	0	NA
County Total	9,037	1	1	1	0.1	1	100.0%	0	0.0%	0	0.0%
Woodson County SO	1,830	1	0	0	0.0	0	0.0%	0	NA	0	NA
Yates Center PD	1,372	0	0	0	0.0	0	NA	0	NA	0	NA
County Total	3,202	1	0	0	0.0	0	0.0%	0	NA	0	NA
Wyandotte County SO ⁷	NA	0	1	2	NA	0	NA	0	0.0%	1	50.0%
Bonner Springs PD	7,518	3	0	2	0.3	0	0.0%	0	NA	0	0.0%
Kansas City PD ⁵	149,103	72	72	90	0.6	26	36.1%	18	25.0%	18	20.0%
Edwardsville PD	4,357	2	3	4	0.9	0	0.0%	2	66.7%	1	25.0%
KU Med Center PD ⁶	3,371	0	0	0	0.0	0	NA	0	NA	0	NA
KC Comm College ⁶	6,202	0	0	0	0.0	0	NA	0	NA	0	NA
County Total	170,551	77	76	98	0.6	26	33.8%	20	26.3%	20	20.4%
State Agencies											
Kansas Bureau of Investigation	NA	1	0	0	-	0	0.0%	0	NA	0	NA
Kansas Wildlife and Parks	NA	0	1	1	-	0	NA	0	0.0%	0	0.0%
Kansas Highway Patrol	NA	1	0	0	-	1	100.0%	0	NA	0	NA
Total State Agencies	NA	2	1	1	-	1	50.0%	0	0.0%	0	0.0%
State Total	2,959,405	1,069	992	1,053	0.4	222	20.8%	198	20.0%	209	19.8%

1) Data collected are based on information entered into KIBRS by June 30, 2015

2) Agency went to covered by status

3) Agency submitted incomplete data for the current year

4) Agency did not report any data or submit zero reports for the current year

5) Agency reported summary data for 2014

6) University population totals are taken from the fall headcount as reported by the Kansas Board of Regents

7) Due to the unique nature of Wyandotte County's merged government the population numbers would not accurately portray incidents per 1,000

8) County population totals may include agencies not listed that had no rapes to report the past three years

RAPE

Victim/Offender Characteristics

Victim (Agencies that filled out summary sheets are not included. Incidents may include more than one victim or suspect.)

Age	Female	Male	Unknown	Total	White	Black	Indian	Asian	Unknown	Total	% of Total
Under 10	64	8	0	72	64	8	0	0	0	72	9.1%
10-14	163	6	0	169	149	14	2	2	2	169	21.3%
15-19	187	4	0	191	171	16	1	3	0	191	24.1%
20-24	113	0	0	113	98	11	4	0	0	113	14.2%
25-29	64	1	0	65	55	7	1	2	0	65	8.2%
30-34	67	0	0	67	55	11	0	1	0	67	8.4%
35-39	28	0	0	28	25	3	0	0	0	28	3.5%
40-44	27	0	0	27	22	4	1	0	0	27	3.4%
45-49	23	0	0	23	17	5	0	1	0	23	2.9%
50-54	15	0	0	15	13	2	0	0	0	15	1.9%
55-59	11	0	0	11	10	1	0	0	0	11	1.4%
60-64	8	0	0	8	7	1	0	0	0	8	1.0%
65-69	2	0	0	2	2	0	0	0	0	2	0.3%
70-74	0	0	0	0	0	0	0	0	0	0	0.0%
75 Plus	2	0	0	2	2	0	0	0	0	2	0.3%
Unknown	1	0	0	1	1	0	0	0	0	1	0.1%
Total	775	19	0	794	691	83	9	9	2	794	

Suspect (Agencies that filled out summary sheets are not included. Incidents may include more than one victim or suspect.)

Age	Female	Male	Unknown	Total	White	Black	Indian	Asian	Unknown	Total	% of Total
Under 10	1	1	0	2	2	0	0	0	0	2	0.2%
10-14	5	43	0	48	43	5	0	0	0	48	5.8%
15-19	3	165	0	168	135	27	3	1	2	168	20.5%
20-24	4	126	0	130	95	31	1	1	2	130	15.8%
25-29	2	84	0	86	62	21	1	1	1	86	10.5%
30-34	2	72	0	74	57	16	0	1	0	74	9.0%
35-39	0	60	0	60	46	14	0	0	0	60	7.3%
40-44	1	47	0	48	30	16	0	1	1	48	5.8%
45-49	1	30	0	31	24	6	0	0	1	31	3.8%
50-54	0	34	0	34	22	11	1	0	0	34	4.1%
55-59	0	20	0	20	15	5	0	0	0	20	2.4%
60-64	0	14	0	14	9	5	0	0	0	14	1.7%
65-69	0	2	0	2	2	0	0	0	0	2	0.2%
70-74	0	1	0	1	1	0	0	0	0	1	0.1%
75 Plus	0	1	0	1	1	0	0	0	0	1	0.1%
Unknown	1	59	42	102	22	20	0	1	59	102	12.4%
Total	20	759	42	821	566	177	6	6	66	821	

RAPE

Victim to Offender Relationship

Relationship ^{1 4}	2014	Percent of Total	2013	Percent of Total	2012	Percent of Total
Spouse	27	2.6%	43	4.1%	30	2.6%
Common Law Spouse	4	0.4%	2	0.2%	2	0.2%
Parent	2	0.2%	2	0.2%	2	0.2%
Child	35	3.4%	26	2.5%	36	3.1%
Sibling	17	1.6%	30	2.9%	13	1.1%
Grandchild	8	0.8%	9	0.9%	10	0.9%
In-Law	3	0.3%	3	0.3%	3	0.3%
Step-parent	3	0.3%	3	0.3%	2	0.2%
Step-child	13	1.3%	22	2.1%	24	2.0%
Step-sibling	4	0.4%	6	0.6%	10	0.9%
Foster Child	1	0.1%	3	0.3%	0	0.0%
Foster Sibling	1	0.1%	3	0.3%	1	0.1%
Other Family Member	36	3.5%	36	3.5%	46	3.9%
Acquaintance	291	28.0%	314	30.3%	305	25.9%
Friend	80	7.7%	78	7.5%	95	8.1%
Roommates	14	1.3%	6	0.6%	10	0.9%
Neighbor	8	0.8%	8	0.8%	10	0.9%
Babysittee	3	0.3%	0	0.0%	7	0.6%
Boyfriend/Girlfriend ²	122	11.7%	109	10.5%	177	15.1%
Ex-Boyfriend/Girlfriend	56	5.4%	35	3.4%	NA	NA
Child of BF/GF	9	0.9%	12	1.2%	9	0.8%
BF/GF of Suspect's Parent	6	0.6%	1	0.1%	2	0.2%
Ex-Spouse	7	0.7%	6	0.6%	10	0.9%
Employer/Employee	3	0.3%	3	0.3%	4	0.3%
Co-Worker	6	0.6%	4	0.4%	10	0.9%
Otherwise Known	66	6.4%	67	6.5%	69	5.9%
Victim also Offender ³	9	0.9%	34	3.3%	35	3.0%
Relationship Unknown	111	10.7%	96	9.3%	136	11.6%
Stranger	94	9.0%	76	7.3%	117	9.9%
TOTAL	1,039		1,037		1,176	

1) Relationships are counted for each victim to each offender and may be greater than the number of incidents reported.

2) Included ex-boyfriend/girlfriend before 2013

3) Victim also Offender is used when both individuals are <14 years old

4) Not all summary agencies completed this section

Relationship

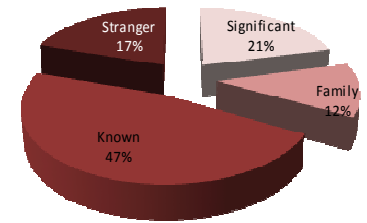

Significant Other	216	21.0%
Family Member	123	11.9%
Otherwise Known	486	47.2%
Stranger	205	19.9%

Known vs. Unknown

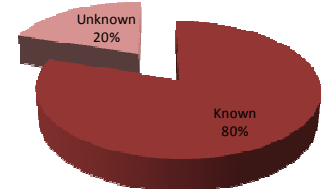

Known	825	80.1%
Unknown	205	19.9%

Intimate Relationship

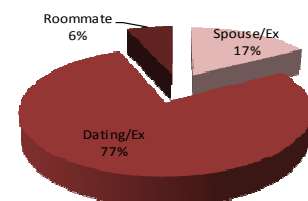

Spouse/Ex	38	16.5%
Dating/Ex	178	77.4%
Roommates	14	6.1%

RAPE

Location of Offense

Location	2014	Percent of Total	2013	Percent of Total	2012	Percent of Total
Parking Lot/Garage	13	1.25%	17	1.80%	12	1.12%
Street	30	2.89%	23	2.43%	43	4.03%
Alley	13	1.25%	6	0.63%	17	1.59%
Highway	0	0.0%	2	0.21%	2	0.19%
Rural Road	8	0.77%	13	1.37%	13	1.22%
Vacant City Lot	4	0.39%	1	0.11%	1	0.09%
Abandoned Structure	3	0.29%	5	0.53%	3	0.28%
Single Residence	555	53.52%	532	56.18%	579	54.26%
Multiple Residence	229	22.08%	209	22.07%	224	20.99%
Nursing Care Facility	6	0.58%	2	0.21%	11	1.03%
Dormitory/Sorority/Fraternity	15	1.45%	10	1.06%	10	0.94%
College/University/Propriety School	5	0.48%	2	0.21%	1	0.09%
All Other Schools	16	1.54%	13	1.37%	17	1.59%
Church/Synagogue/Temple	2	0.19%	2	0.21%	0	0.00%
Government/Tax-Payer Funded Bldg	6	0.58%	3	0.32%	4	0.37%
Jail/Prison	2	0.19%	2	0.21%	4	0.37%
Hospital	8	0.77%	8	0.84%	20	1.87%
Pharmacy/Doctor's Office	1	0.10%	0	0.00%	3	0.28%
Commercial Office Building	9	0.87%	2	0.21%	1	0.09%
Service Station	2	0.19%	0	0.00%	1	0.09%
Convenience Store	2	0.19%	0	0.00%	0	0.0%
Department/Discount Store	2	0.19%	1	0.11%	0	0.0%
Grocery/Supermarket	1	0.10%	1	0.11%	0	0.0%
Specialty Store	1	0.10%	0	0.00%	0	0.0%
Mall Commons	1	0.10%	0	0.00%	0	0.0%
Tavern/Bar/Liquor Store	4	0.39%	5	0.53%	8	0.75%
Restaurant	2	0.19%	2	0.21%	1	0.09%
Hotel/Motel/Inn	38	3.66%	23	2.43%	26	2.44%
Storage/Warehouse	0	0.00%	0	0.00%	1	0.09%
Park Buildings/Shelters	10	0.96%	3	0.32%	4	0.37%
Open Area	30	2.89%	34	3.59%	31	2.91%
Lake/Waterway/River	4	0.39%	3	0.32%	0	0.0%
Other	14	1.35%	22	2.32%	27	2.53%
Recreational Facility	1	0.10%	1	0.11%	3	0.28%
TOTAL	1,037		947		1,067	

Buildings

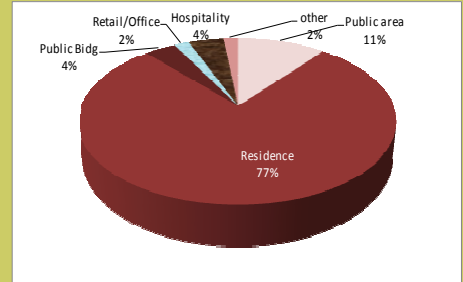

Public Area	112	10.8%
Residence	805	77.6%
Public Building	39	3.8%
Retail/Office	19	1.8%
Hospitality	44	4.3%
Other	18	1.7%

Hospitality

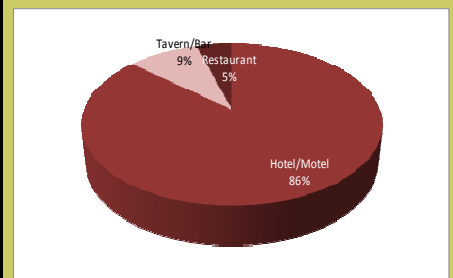

Hotel/Motel	38	86.4%
Tavern/Bar	4	9.1%
Restaurant	2	4.5%

Public Area

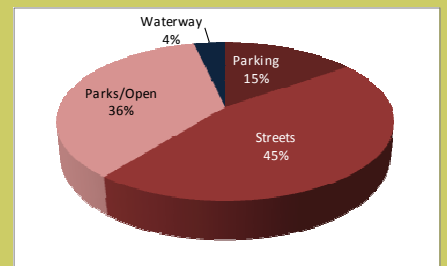

Parking	17	15.2%
Streets	51	45.5%
Parks/Open	40	35.7%
Waterway	4	3.6%

* not all summary agencies completed this portion of the survey

RAPE Weapon Used

Weapon Used

Weapon Type	2014	Percent of Total	2013	Percent of Total	2012	Percent of Total
Firearm	2	0.2%	4	0.4%	1	0.1%
Handgun	16	1.5%	5	0.5%	7	0.6%
Rifle	0	0.0%	0	0.0%	0	0.0%
Shotgun	0	0.0%	1	0.1%	0	0.0%
Knife/Other Cutting Instrument	14	1.3%	14	1.4%	13	1.2%
Blunt Object	4	0.4%	3	0.3%	5	0.5%
Motor Vehicle	0	0.0%	1	0.1%	2	0.2%
Personal Weapons (Hands/Fist/Feet)	789	73.5%	787	80.2%	893	82.3%
Poison	0	0.0%	0	0.0%	0	0.0%
Explosive	0	0.0%	0	0.0%	0	0.0%
Fire/Incendiary Device	0	0.0%	0	0.0%	0	0.0%
Drugs/Narcotics	7	0.7%	3	0.3%	6	0.6%
Asphyxiation	0	0.0%	1	0.1%	2	0.2%
Other Weapons	29	2.7%	30	3.1%	14	1.3%
None	166	15.5%	100	10.2%	123	11.3%
Unknown	46	4.3%	32	3.3%	19	1.8%
TOTAL	1,073		981		1,085	

More than one weapon may be listed per incident.

3 Year Trends: Breakdown

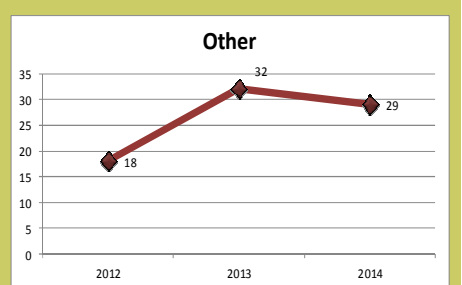
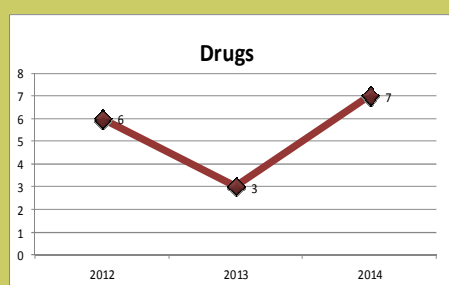
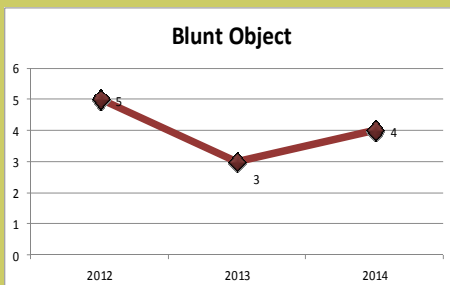
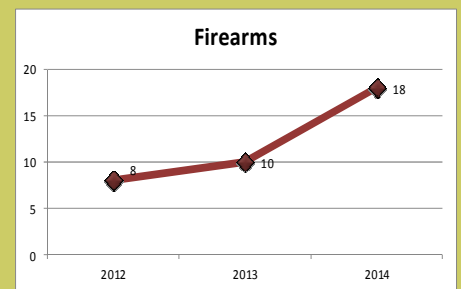
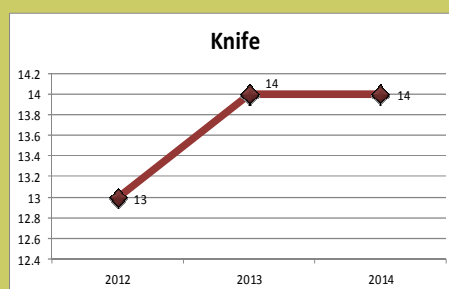
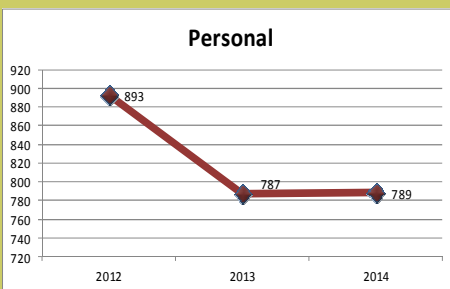

RAPE

Type of Physical Injury

Type of Physical Injury

Injury Type	2014	Percent of Total	2013	Percent of Total	2012	Percent of Total
Broken Bones	2	0.2%	1	0.1%	0	0.0%
Possible Internal Injuries	42	3.9%	46	4.8%	53	4.7%
Severe Laceration	3	0.3%	0	0.0%	1	0.15%
Apparent Minor Injuries	197	18.2%	176	18.3%	195	17.5%
Other Major Injury	3	0.3%	4	0.4%	5	0.4%
Loss of Teeth	0	0.0%	0	0.0%	0	0.0%
Unconsciousness	20	1.8%	6	0.6%	4	0.4%
None	818	75.4%	729	75.8%	858	76.9%
TOTAL	1,085		962		1,116	

More than one injury type may be reported per incident

Rape: Type of Physical Injury 3yr Trend

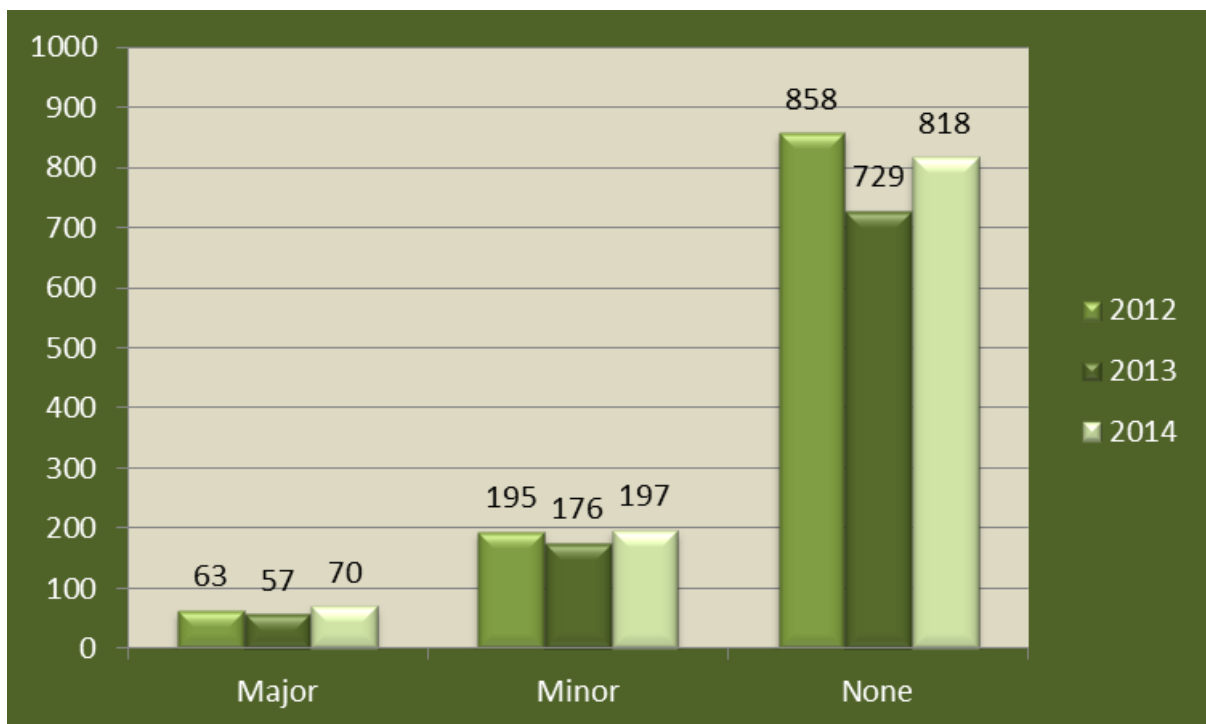

RAPE

Day of Offense

Day of the Week: Offense

Day	2014	Percent of Total	2013	Percent of Total	2012	Percent of Total
Sunday	185	17.6%	151	15.2%	223	21.8%
Monday	114	10.8%	122	12.3%	121	11.3%
Tuesday	116	11.0%	137	13.8%	118	10.2%
Wednesday	158	15.0%	108	10.9%	113	10.5%
Thursday	112	10.6%	126	12.7%	125	11.9%
Friday	181	17.2%	149	15.0%	180	15.9%
Saturday	187	17.8%	198	20.0%	187	18.3%
TOTAL	1,053		991		1,067	

Rape: Day of Offense 3yr Trend

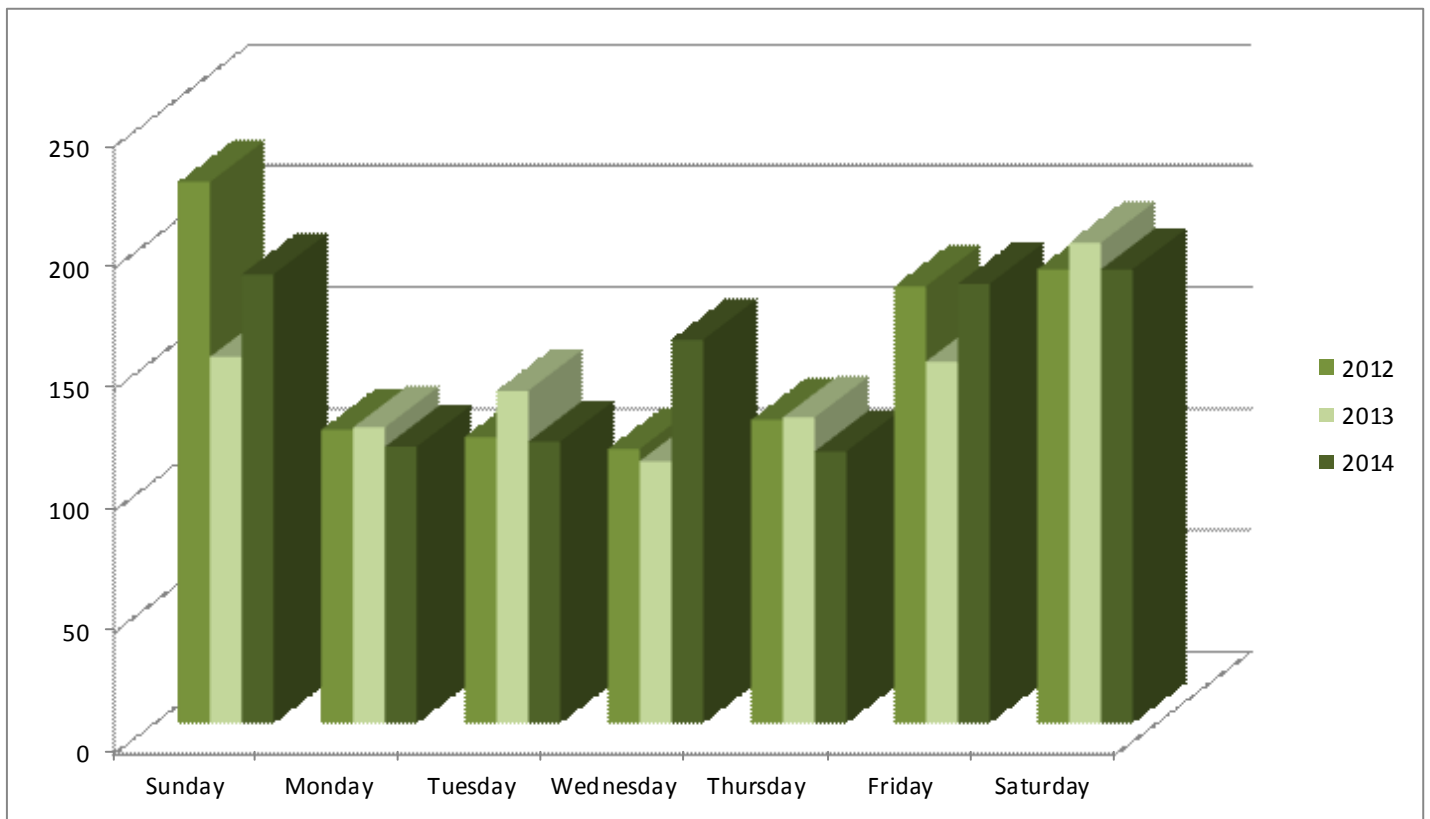

RAPE

Time of Offense

Time of Offense

Time	2014	Percent of Total	2013	Percent of Total	2012	Percent of Total
00:00—01:59	201	21.3%	211	21.3%	220	20.6%
02:00—03:59	99	10.2%	101	10.2%	125	11.7%
04:00—05:59	49	5.5%	55	5.5%	60	5.6%
06:00—07:59	59	3.8%	38	3.8%	45	4.2%
08:00—09:59	90	11.9%	118	11.9%	84	7.9%
10:00—11:59	85	6.7%	66	6.7%	71	6.7%
12:00—13:59	95	9.7%	96	9.7%	95	8.9%
14:00—15:59	43	5.8%	57	5.8%	39	3.7%
16:00—17:59	70	5.5%	55	5.5%	59	5.5%
18:00—19:59	60	5.3%	53	5.3%	65	6.1%
20:00—21:59	75	6.0%	59	6.0%	93	8.7%
22:00—23:59	87	8.0%	79	8.0%	97	9.1%
Unknown	16	0.3%	3	0.3%	14	1.3%
TOTAL	1,029		991		1,067	

* not all summary agencies completed this portion of the survey

Rape: Time of Day 3yr Trend

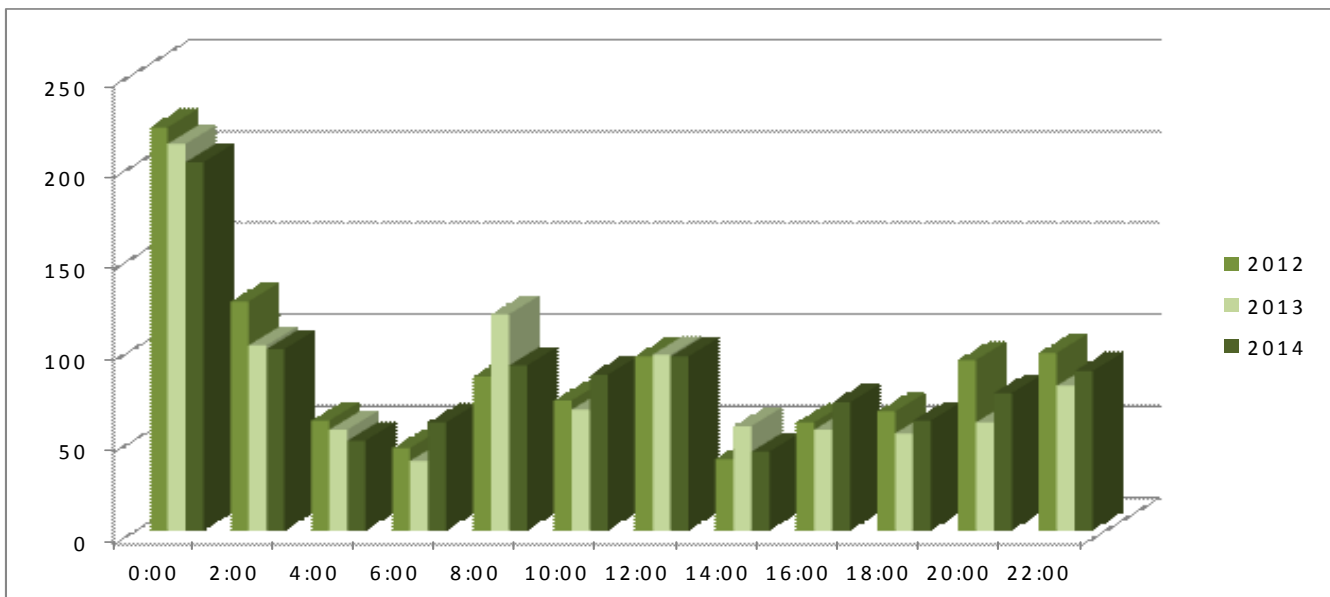



Resources for Victims

If you are in immediate danger or a threatening situation, please call 911.

- **Attorney General's Office - Victims' Services Division: 1-800-828-9745**
- **The Kansas Crisis Hotline: 1-888-END-ABUSE (1-888-363-2287)** is a toll-free, 24-hour statewide crisis hotline developed to link victims of domestic violence, sexual assault, and stalking to crisis programs across Kansas.

The Hotline offers:

- Confidential, non-judgmental support
 - Crisis intervention to help you identify problems and possible solutions, including safety plans for emergencies
 - Referral to community programs or women's shelters for long term support
 - Information about domestic violence, sexual assault, stalking, child abuse, and prevention programs
- **Kansas Coalition Against Sexual and Domestic Violence (KCSDV)** is a network of statewide domestic violence and sexual assault advocacy programs whose primary goals are safety, accountability, and justice. www.kcsdv.org