

# Domestic Violence, Stalking, and Rape In Kansas

As Reported by Law Enforcement Agencies



# 2013

Prepared by:

Kansas Bureau of Investigation  
Kirk D. Thompson, Director  
1620 SW Tyler  
Topeka, Kansas 66612  
785.296.8200

This project was supported by Grant Award No. 2012-WF-AX-0050, awarded to the State of Kansas by the Federal Office on Violence Against Women, Office of Justice Programs, U. S. Department of Justice. Points of view in this document are those of the author and do not necessarily represent the official position or policies of the U. S. Department of Justice or the Office of the Kansas Governor. This grant is administered by the Governor's Grants Program.

# Table of Contents

<b>Introduction</b>	<b>4</b>
<b>Domestic Violence</b>	<b>6</b>
Kansas Domestic Violence Incident and Arrest Trend, 1993 - 2013	7
Kansas Domestic Violence Homicide Trend, 1993 - 2013	8
Murder, Victim / Suspect Relationship, By Age, Sex, and Race	10
Domestic Violence Crime Clock	13
Kansas Reported Domestic Violence Incidents by Agency, 2011 - 2013.	14
Domestic Violence, Victim/Offender Characteristics	33
Domestic Violence, Relationship of Victim to Offender	34
Domestic Violence, Location of Incident	35
Domestic Violence, Weapon Used	36
Domestic Violence, Type of Injury	37
Domestic Violence, Day of Occurrence, Chart and Graph	38
Domestic Violence, Twenty-Four Hour Trend, Chart and Graph	39
Domestic Violence, Statute Violations	40
<b>Protection From Abuse Orders</b>	<b>43</b>
Number of Filings Trend Graph, 1996 - 2013	43
Number of Filings by County, 1997 - 2013	44
Reported Violations of Protection of Abuse by County	48
<b>Protection From Stalking Act</b>	<b>49</b>
Number of Filings Trend Graph 2002-2013	49
Number of Court Filings by County.	50
<b>Stalking</b>	<b>51</b>
Number of Violations Reported to Law Enforcement	51
Stalking, Victim/Offender Characteristics	52
Stalking, Relationship of Victim to Offender.	53
Stalking, Location of Incident	54
Stalking, Day of Occurrence, Chart and Graph	55
Stalking, Twenty-Four Hour Trend, Chart and Graph	56
<b>Rape</b>	<b>57</b>
Kansas Rape Trend, 1992- 2013, Chart and Graph	58
Rape Crime Clock	59
Kansas Reported Rape Incidents by Agency, 2011 - 2013	60
Rape, Victim / Offender Characteristics	78
Rape, Relationship of Victim to Offender	79
Rape, Location of Incident.	80
Rape, Weapon Used	81
Rape, Type of Injury.	82
Rape, Day of Occurrence, Chart and Graph	83
Rape, Twenty-Four Hour Trend, Chart and Graph	84
<b>Resources For Victims</b>	<b>85</b>

# Introduction

Governor Sam Brownback's office administers the Federal S.T.O.P. Violence Against Women Act grant program and provides grant funds to the Kansas Bureau of Investigation (KBI) to facilitate the data entry of the Kansas Standard Offense Reports and the Kansas Standard Arrest Reports relating to crimes of domestic violence and rape. This report is based on 2013 statistical data as submitted by Kansas law enforcement agencies. This report is intended to assist agencies in strengthening the criminal justice system which holds offenders accountable for their actions and provides resources to help respond to these crimes.

The KBI compiled the following report on domestic violence, stalking and rape statistics for 2013. The data represents the truest and most accurate information available, reflecting domestic violence and rape as reported by law enforcement agencies through the Kansas Incident Based Reporting System (KIBRS). This system enables crime information from standard offense and arrest reports to be obtained manually, electronically and directly from Kansas law enforcement agencies.

This report does not claim to represent all domestic violence incidents, stalking offenses, or rapes committed throughout the State of Kansas, as it is dependent on victims to report crimes to law enforcement agencies and for these agencies to submit incident reports to the KBI. Only domestic violence, stalking, and rape incident and arrest reports that were submitted to the KBI were counted for this report.

Since 1992, all Kansas law enforcement agencies have been required to make mandatory arrests for domestic violence incidents when there is probable cause that a crime was committed. Officers also are required to fill out a KIBRS report for every domestic violence incident, whether or not an arrest was made. Each law enforcement agency is required to have a written policy describing its protocol for addressing domestic violence incidents.

Effective in July of 2011, the state legislature passed a bill creating a universal definition for domestic violence incidents. This definition is to be used by all Kansas law enforcement agencies. The new definition can be found on page 6 of this publication.

## **OFFENSES**

The domestic violence section of this report includes, but is not limited to, offenses that involve: murder, assault, aggravated assault, assault on a law enforcement officer, aggravated assault on a law enforcement officer, battery, aggravated battery, battery on a law enforcement officer, aggravated battery on a law enforcement officer, rape, theft, unlawful deprivation of property, burglary and aggravated burglary. The statutes listed in the report may not include all domestic violence related crimes, but do include the majority.

# Introduction

## **DUAL ARRESTS**

The domestic violence section of this report includes “dual arrests” which refers to cases where more than one person was arrested for the same domestic violence incident. In a number of cases, this is the result of an incident where the primary aggressor cannot be determined so both parties involved are arrested. There also may be a number of cases in which multiple arrests were made at the incident because a third party may have intervened. Because of this “dual arrest” procedure, some agencies have reported more arrests than incidents in a particular year. By factoring in dual arrests, a more accurate arrest percentage can be reported.

## **CLEARANCES VS ARRESTS**

There are several references to arrest rates throughout this publication. Exceptional clearances are ways to close a case other than an arrest. Examples of an exceptional clearance are: death of the offender, victim refuses to testify, extradition denied, prosecution denied, or juvenile released to parent. Please keep these in mind when viewing arrest rates as clearance rates could be higher.

## **TABLES AND GRAPHS**

Several tables and graphs regarding domestic violence, stalking, and rape crimes, as well as victim and offenders, are included in this report. Some domestic violence, stalking, and rape incidents may have had more than one offense, victim, offender, type of weapon, or victim-offender relationship. Some KIBRS reports were not filled out completely, making detailed information on the incident unknown or unavailable. With this in mind, not all totals for each section will always match.

In order to present the most accurate representation of domestic violence, stalking, and rape, without misinterpreting the data, the information for this report was recorded as it was reported to the KBI by law enforcement agencies as of June 30, 2014.

Hopefully law enforcement agencies, domestic violence programs and sexual assault centers across the State of Kansas will work together to develop effective policies, procedures and training activities to assist those involved in responding to the crimes of domestic violence, stalking, and rape.

## **AGENCIES NOT REPORTING COMPLETE DATA**

If an agency does not submit a minimum of three months data a “DNR” (did not report) is indicated. If an agency does not report complete data (minimum of 10 months data), the data is included but the agency is flagged to recognize this discrepancy. This change will more accurately depict the true activity within each agency and county. Data is listed as questionable when a large decline in submissions occurs without confirmation by the local agency.

# Domestic Violence

In 1991, the Kansas Legislature enacted mandates that required all Kansas law enforcement agencies to adopt written policies regarding their procedures for responding to domestic violence incidents within their jurisdictions. Each law enforcement policy must include a directive that officers who have probable cause that a crime was committed at a domestic violence incident “shall make an arrest.” All standard offense reports were required to be submitted to the Kansas Bureau of Investigation (KBI) beginning in January 1992, whether or not an arrest was made. Since this legislative action, Kansas law enforcement agencies have increased arrest rates for domestic violence related crimes from 37.1 percent in 1992 to 53.6 percent in 2013.

Victim and offender characteristics for domestic violence have not changed drastically. Still, the average victim is a white female between the ages of 20 and 29. The average offender is a white male between the ages of 20 and 29 and is most often the spouse or boyfriend/girlfriend of the victim. Saturdays and Sundays are the two days when domestic violence incidents are most likely to occur. While most incidents occur between the hours of 10:00 p.m. and 2:00 a.m.

Domestic violence can be defined as any verbal and/or physical abuse ranging from simple assault to murder. More than 57 percent of all domestic violence incidents involve the criminal offense of battery. Battery is defined as “*intentionally or recklessly causing bodily harm to another person or intentionally causing physical contact with another person when done in a rude, insulting or angry manner.*” In 2001, the Kansas Legislature enacted the “*domestic battery*” statute which is “(1) *intentionally or recklessly causing bodily harm by a family or household member against a family or household member; or (2) intentionally causing physical contact with a family or household member by a family or household member when done in a rude, insulting or angry manner.*”

Most domestic violence offenders use some type of bodily force against their victims and most use their hands, fists, or feet as personal weapons. An incident of domestic violence most often occurs at home. Almost half (48.1 percent) of all victims receive physical injuries severe enough to cause visible abrasions.

"Domestic violence" means an act or threatened act of violence against a person with whom the offender is involved or has been involved in a dating relationship, or an act or threatened act of violence against a family or household member by a family or household member. Domestic violence also includes any other crime committed against a person or against property, or any municipal ordinance violation against a person or against property, when directed against a person with whom the offender is involved or has been involved in a dating relationship or when directed against a family or household member by a family or household member. For the purposes of this definition:

(1) "Dating relationship" means a social relationship of a romantic nature. In addition to any other factors the court deems relevant, the trier of fact may consider the following when making a determination of whether a relationship exists or existed: nature of the relationship, length of time the relationship existed, frequency of interaction between the parties and time since termination of the relationship, if applicable.

(2) "Family or household member" means persons 18 years of age or older who are spouses, former spouses, parents or stepparents and children or stepchildren, and persons who are presently residing together or have resided together in the past, and persons who have a child in common regardless of whether they have been married or have lived together at any time. Family or household member also includes a man and woman if the woman is pregnant and the man is alleged to be the father, regardless of whether they have been married or have lived together at any time.

# Kansas Domestic Violence Incident and Arrest Trend

YEAR	NUMBER OF INCIDENTS	PERCENT OF CHANGE	INCIDENTS PER / 1,000 POPULATION	NUMBER OF INCIDENTS WITH ARRESTS
1993	16,690	-19.8%	6.6	10,971
1994	18,775	12.5%	7.4	10,408
1995	20,183	7.5%	7.9	10,740
1996	19,653	-2.6%	7.6	10,366
1997	19,159	-2.5%	7.4	11,083
1998	18,966	-1.0%	7.2	10,958
1999	20,901	10.2%	8.0	10,958
2000	23,236	11.2%	8.6	15,136
2001	19,870	-14.5%	7.4	11,406
2002	22,434	12.9%	8.3	11,474
2003	18,287	-18.5%	6.7	10,373
2004	18,042	-1.3%	6.7	9,833
2005	19,222	6.5%	7.0	10,951
2006	23,077	20.1%	8.4	11,754
2007	22,429	-2.8%	8.1	11,423
2008	21,500	-4.1%	7.7	11,887
2009	23,864	11.0%	8.5	12,584
2010	23,828	-0.2%	8.3	14,194
2011	24,159	1.4%	8.2	14,550
2012	24,373	0.9%	8.2	14,102
2013	23,508	-3.5%	7.9	12,607

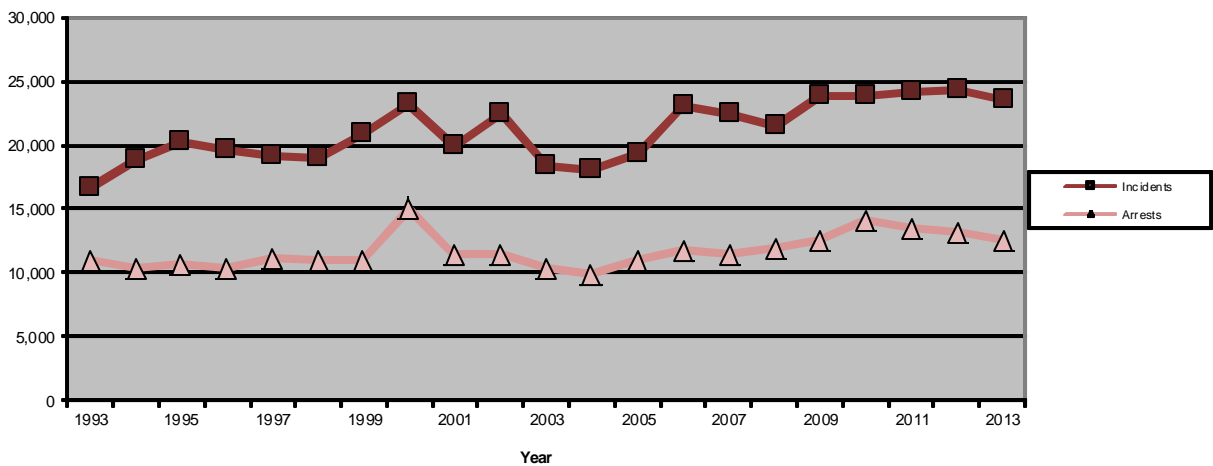

# Kansas Domestic Violence Homicide Trend

The following chart indicates the number of domestic violence homicides that occurred in Kansas between 1992 - 2013. The victims included are spouses, former spouses, persons in intimate relationships whether on-going or in the past, and persons 18 years of age or older who are blood or step-related to one another.

Starting in 1999, only adults who have been killed in a domestic violence situation are reported in this statistical information. Cases involving children are reviewed by the State Child Death Review Board (SCDRB) and statistical information can be found in the SCDRB report at [www.ksag.org](http://www.ksag.org).

Due to technical issues, 1995 data has been omitted because it only contains six months of data. Total homicide data are not available for 1999.

YEAR	DV-Homicides	Annual Percent of Change	Incident per 1,000 Population	Total Homicides	Percent DV Related
1992	27	NA	0.01	122	22.13%
1993	41	51.9%	0.02	188	21.81%
1994	34	-17.1%	0.01	171	19.88%
1996	22	-35.3%	0.01	159	13.84%
1997	22	0.0%	0.01	150	14.67%
1998	26	18.2%	0.01	172	15.12%
1999	22	-15.4%	0.01	NA	NA
2000	26	18.2%	0.01	156	16.67%
2001	15	-42.3%	0.01	142	10.56%
2002	18	20.0%	0.01	106	16.98%
2003	15	-16.7%	0.01	121	12.40%
2004	25	66.7%	0.01	122	20.49%
2005	21	-16.0%	0.01	107	19.63%
2006	21	0.0%	0.01	123	17.07%
2007	17	-19.0%	0.01	115	14.78%
2008	19	11.8%	0.01	128	14.84%
2009	35	84.2%	0.01	130	26.92%
2010	32	-8.6%	0.01	105	30.5%
2011	28	-12.5%	0.01	116	24.1%
2012	24	-14.3%	0.01	91	26.4%
2013	30	25.0%	0.01	120	25.0%



# Kansas Domestic Violence Homicide Trend Charts

## Domestic Violence Homicides

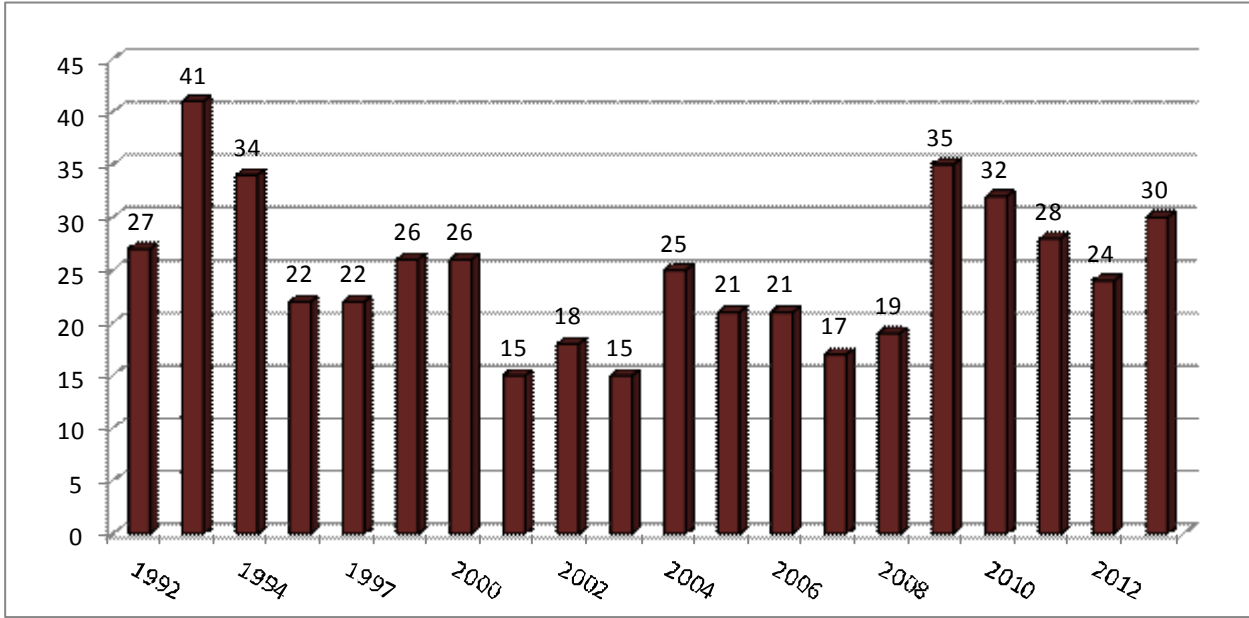

## Percent of Homicides DV Related

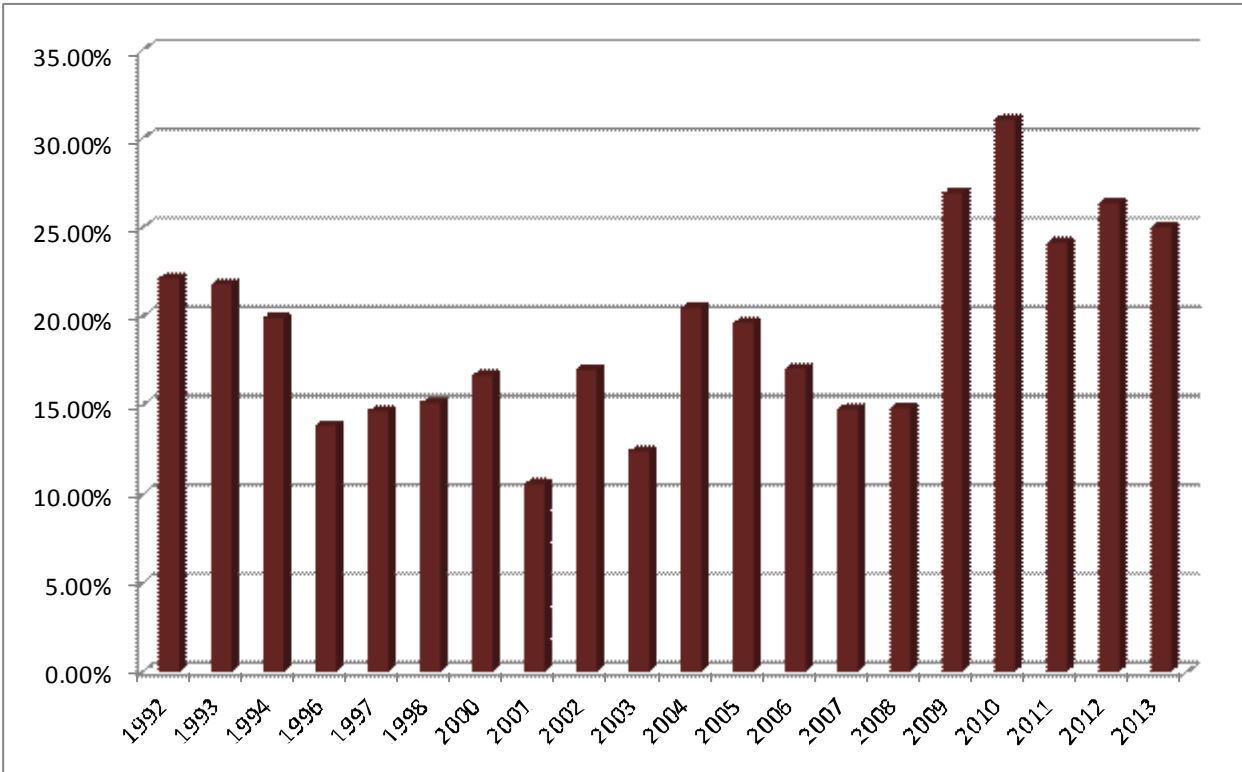

# Domestic Violence Homicides Relationship, Age, Sex, Race 2013

Victim Race	Victim Sex	Victim Age	Victim Relationship	Weapons Used	Circumstances	Suspect Race	Suspect Sex	Suspect Age	County
W	F	39	Spouse	Firearm	Argument	W	M	35	Barton
B	F	34	Girlfriend	Incendiary/Fire	Unknown	B	M	37	Wyandotte
W	F	27	Ex-Girlfriend	Knife	Argument	W	M	24	Thomas
W	M	45	Ex-Spouse	Blunt Object	Argument	W	F	43	Cheyenne
W	F	30	Spouse	Firearm	Unknown	W	M	30	Bourbon
W	F	36	Ex-Girlfriend	Firearm	Lover's Quarrel	B	M	40	Shawnee
B	M	37	Acquaintance	Firearm	Lover's Quarrel	B	M	40	Shawnee
W	M	49	Spouse	Handgun	Argument	W	F	51	Crawford
W	M	59	Sibling	Firearm	Argument	W	M	59	Sedgwick
W	M	60	Spouse	Knife	Argument	W	F	29	Wyandotte
W	M	46	Parent	Handgun	Other Felony	W	M	14	Johnson
B	F	45	Sibling	Knife	Argument	B	M	44	Wyandotte
H	F	20	Girlfriend	Handgun	Argument	W	M	22	Wyandotte
W	M	51	Roommate	Person Weapon	Argument	W	M	42	Seward
W	F	43	Spouse	Asphyxiation	Other Felony	W	M	40	Sedgwick
B	F	20	Girlfriend	Handgun	Argument	B	M	24	Wyandotte
W	F	21	Girlfriend	Handgun	Argument	W	M	21	Johnson
W	M	55	Sibling	Handgun	Argument	W	F	54	Butler
W	F	47	Parent	Incendiary/Fire	Other Felony	W	M	14	Reno
W	M	56	Roommate	Person Weapon	Argument	W	M	44	Johnson
W	M	54	Acquaintance	Rifle	Other Felony	W	M	35	Greenwood
W	F	52	Acquaintance	Firearm	Other Felony	W	M	35	Greenwood
W	M	62	Sibling	Rifle	Argument	W	M	19	Greenwood

# Domestic Violence Homicides Relationship, Age, Sex, Race 2013

Victim Race	Victim Sex	Victim Age	Victim Relationship	Weapons Used	Circumstances	Suspect Race	Suspect Sex	Suspect Age	County
W	F	61	Spouse	Firearm	Other Circumstances	W	M	67	Douglas
W	F	53	Parent	Handgun	Other Circumstances	W	M	18	Sedgwick
W	M	48	Acquaintance	Handgun	Other Circumstances	W	F	35	Sedgwick
W	F	39	Girlfriend	Person Weapon	Argument	H	M	30	Shawnee
W	F	29	Girlfriend	Person Weapon	Other Felony	B	M	22	Labette
W	F	57	Spouse	Handgun	Argument	W	M	46	Johnson
W	M	33	Boyfriend	Knife	Argument	W	F	27	Douglas

## Victim's Age Was:

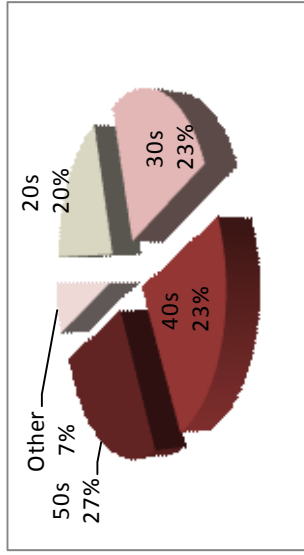

## Victim's Race/Ethnicity:

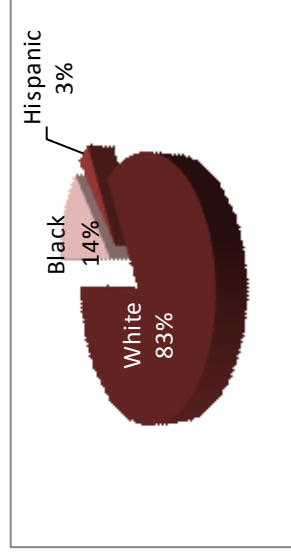

## Victim: Male/Female

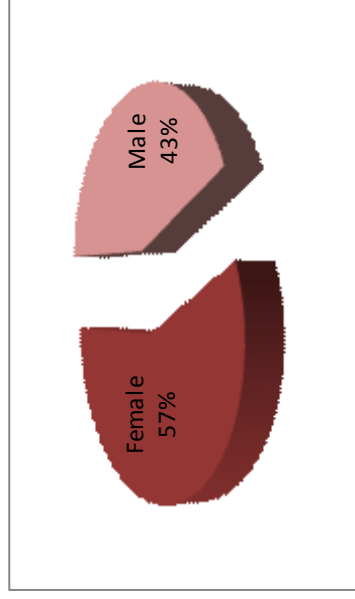

20-29	6
30-39	7
40-49	7
50-59	8
Over 59	2

Black	4
Hispanic	1
White	25

Female	17
Male	13

# Domestic Violence Homicides Relationship, Age, Sex, Race 2013

## Suspect: Male/Female

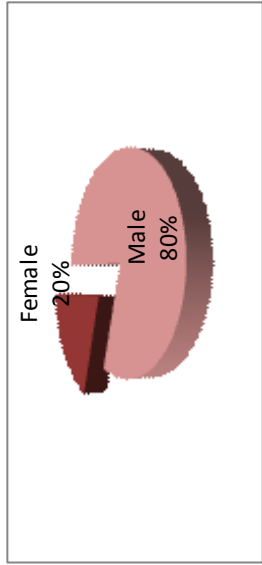

Female	6
Male	24

## Suspect's Race/Ethnicity

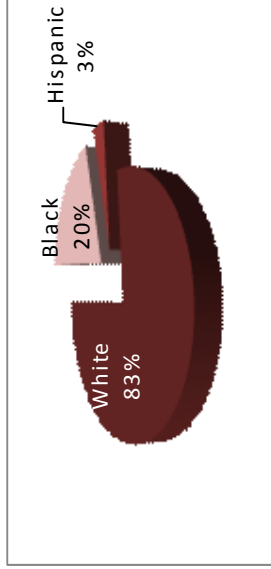

Black	6
Hispanic	1
White	23

## Victim's Relationship

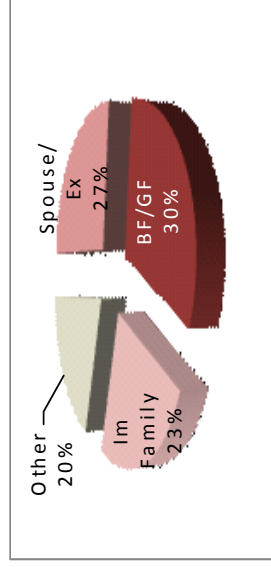

Boyfriend/Girlfriend	9
Spouse (inc Ex and Common Law)	8
Immediate Family (parent/child/sib)	7
Other	6

## Suspect's Age

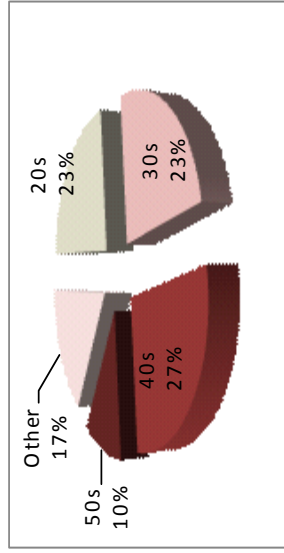

20-29	7
30-39	7
40-49	8
50-59	3
other	5

## Circumstances

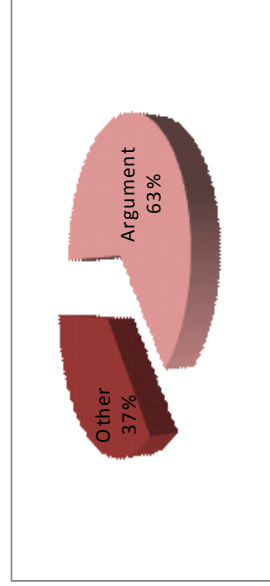

Argument	19
Other	11

## Weapon Used

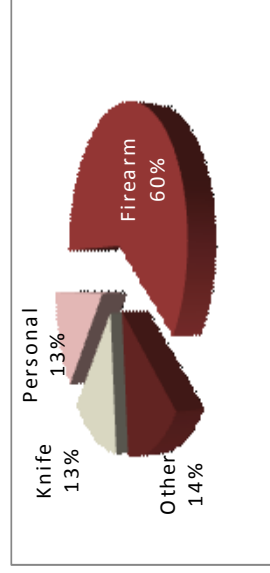

Firearms	18
Knife	4
Personal (Hands, Fist, Feet)	4
Other	4

# Domestic Violence Crime Clock 2013



One  
Domestic Violence  
Murder Occurred  
every 12.17 Days

One  
Domestic Violence  
Incident Occurred  
Every 22 Minutes,  
24 Seconds

Law Enforcement  
Made One Domestic  
Violence Arrest  
Every 39 Minutes,  
48 Seconds

These crime clocks should be viewed with care. Being the most aggregate representation of crime data, it is designed to convey the annual crime experience by showing the relative frequency of occurrence of crime incident. This mode of display should not be taken to imply a regularity in the commission of these incidents; rather, it represents the annual ratio of crime to fixed time intervals.

# Reported DV Incidents By Agency 2011-2013

Reporting Agency	2013 Incidents	2013 Arrests	2013 Percentage Arrest	2012 Incidents	2012 Arrests	2012 Percentage Arrest	2012 Dual Arrests	2012 Percentage Arrest	2011 Incidents	2011 Arrests	2011 Percentage Arrest	2011 Dual Arrests	2011 Percentage Arrest
Allen County SO	24	13	50.0%	31	22	67.7%	1	67.7%	48	53	79.2%	15	79.2%
Humboldt PD <sup>3</sup>	5	4	80.0%	5	4	80.0%	0	80.0%	11	10	90.9%	0	90.9%
Iola PD	80	77	86.3%	83	86	90.4%	11	90.4%	99	103	92.9%	11	92.9%
Moran PD	0	0	NA	0	0	NA	0	NA	0	0	NA	0	NA
LaHarpe PD	0	0	NA	0	0	NA	0	NA	0	0	NA	0	NA
<b>County Total</b>	<b>109</b>	<b>94</b>	<b>78.0%</b>	<b>119</b>	<b>112</b>	<b>84.0%</b>	<b>12</b>	<b>84.0%</b>	<b>158</b>	<b>166</b>	<b>88.6%</b>	<b>26</b>	<b>88.6%</b>
Anderson County SO	13	8	61.5%	19	13	52.6%	3	52.6%	14	11	64.3%	2	64.3%
Garnett PD	31	31	80.6%	22	14	59.1%	1	59.1%	30	24	73.3%	2	73.3%
Colony PD <sup>4</sup>	DNR	DNR	DNR	DNR	DNR	DNR	DNR	DNR	DNR	DNR	DNR	DNR	DNR
<b>County Total</b>	<b>44</b>	<b>39</b>	<b>75.0%</b>	<b>41</b>	<b>27</b>	<b>56.1%</b>	<b>4</b>	<b>56.1%</b>	<b>44</b>	<b>35</b>	<b>70.5%</b>	<b>4</b>	<b>70.5%</b>
Atchison County SO	13	8	53.8%	14	12	78.6%	1	78.6%	17	14	64.7%	3	64.7%
Atchison PD	62	47	69.4%	95	60	61.1%	2	61.1%	69	52	73.3%	3	73.3%
<b>County Total</b>	<b>75</b>	<b>55</b>	<b>66.7%</b>	<b>109</b>	<b>72</b>	<b>63.3%</b>	<b>3</b>	<b>63.3%</b>	<b>86</b>	<b>66</b>	<b>70.5%</b>	<b>6</b>	<b>70.5%</b>
Barber County SO	12	8	66.7%	3	1	33.3%	0	33.3%	4	4	100.0%	0	100.0%
Kiowa PD	10	7	70.0%	5	3	60.0%	0	60.0%	0	0	NA	0	NA
Medicine Lodge PD	20	7	35.0%	19	7	36.8%	0	36.8%	23	9	39.1%	0	39.1%
<b>County Total</b>	<b>42</b>	<b>22</b>	<b>52.4%</b>	<b>27</b>	<b>11</b>	<b>40.7%</b>	<b>0</b>	<b>40.7%</b>	<b>27</b>	<b>13</b>	<b>48.1%</b>	<b>0</b>	<b>48.1%</b>
Barton County SO	34	29	79.4%	27	16	59.3%	0	59.3%	28	15	46.4%	2	46.4%
Ellinwood PD	4	4	75.0%	4	2	50.0%	0	50.0%	20	15	60.0%	3	60.0%
Great Bend PD	218	157	64.2%	263	156	55.1%	11	55.1%	220	152	61.4%	17	61.4%
Hoisington PD	42	34	76.2%	23	15	60.9%	1	60.9%	25	8	24.0%	2	24.0%
Claflin PD	4	3	75.0%	1	1	100.0%	0	100.0%	2	2	100.0%	0	100.0%
<b>County Total</b>	<b>302</b>	<b>227</b>	<b>67.9%</b>	<b>318</b>	<b>190</b>	<b>56.0%</b>	<b>12</b>	<b>56.0%</b>	<b>295</b>	<b>192</b>	<b>56.9%</b>	<b>24</b>	<b>56.9%</b>
Bourbon County SO	39	18	46.2%	28	15	53.6%	0	53.6%	46	21	43.5%	1	43.5%
Fort Scott PD	145	84	49.0%	127	44	32.3%	3	32.3%	130	55	40.8%	2	40.8%
<b>County Total</b>	<b>184</b>	<b>102</b>	<b>48.4%</b>	<b>155</b>	<b>59</b>	<b>36.1%</b>	<b>3</b>	<b>36.1%</b>	<b>176</b>	<b>76</b>	<b>41.5%</b>	<b>3</b>	<b>41.5%</b>

# Reported DV Incidents By Agency 2011-2013

Reporting Agency	2013 Incidents	2013 Arrests	2013 Dual Arrests	2013 Arrest Percentage	2012 Incidents	2012 Arrests	2012 Dual Arrests	2012 Arrest Percentage	2011 Incidents	2011 Arrests	2011 Dual Arrests	2011 Arrest Percentage
Brown County SO	19	12	3	47.4%	20	9	1	40.0%	31	21	6	48.4%
Hiawatha PD	36	19	0	52.8%	36	35	3	88.9%	11	10	0	90.9%
Horton PD	24	24	3	87.5%	27	27	4	85.2%	16	14	2	75.0%
<b>County Total</b>	<b>79</b>	<b>55</b>	<b>6</b>	<b>62.0%</b>	<b>83</b>	<b>71</b>	<b>8</b>	<b>75.9%</b>	<b>58</b>	<b>45</b>	<b>8</b>	<b>63.8%</b>
Butler County SO	81	59	4	67.9%	71	45	2	60.6%	104	71	3	65.4%
Augusta PD	67	47	4	64.2%	74	47	8	52.7%	101	69	9	59.4%
El Dorado PD	126	127	17	87.3%	162	152	20	81.5%	115	97	5	80.0%
Andover PD	42	21	1	47.6%	32	21	1	62.5%	48	27	1	54.2%
Rose Hill PD	1	1	0	100.0%	11	13	3	90.9%	11	10	1	72.7%
Leon PD <sup>3</sup>	0	0	0	NA	2	2	0	100.0%	2	0	0	0.0%
Benton PD	1	1	0	100.0%	2	2	0	100.0%	2	2	0	100.0%
<b>County Total</b>	<b>318</b>	<b>256</b>	<b>26</b>	<b>72.3%</b>	<b>354</b>	<b>282</b>	<b>34</b>	<b>70.1%</b>	<b>383</b>	<b>276</b>	<b>19</b>	<b>66.8%</b>
Chase County SO	4	4	0	100.0%	6	6	0	100.0%	7	6	0	85.7%
<b>County Total</b>	<b>4</b>	<b>4</b>	<b>0</b>	<b>100.0%</b>	<b>6</b>	<b>6</b>	<b>0</b>	<b>100.0%</b>	<b>7</b>	<b>6</b>	<b>0</b>	<b>85.7%</b>
Chautauqua County SO	7	6	0	85.7%	11	10	1	81.8%	8	9	1	100.0%
Sedan PD <sup>3</sup>	2	3	1	100.0%	2	1	0	50.0%	1	1	0	100.0%
Cedar Vale PD <sup>4</sup>	DNR	DNR	DNR	DNR	1	1	0	100.0%	2	2	0	100.0%
<b>County Total</b>	<b>9</b>	<b>9</b>	<b>1</b>	<b>85.7%</b>	<b>14</b>	<b>12</b>	<b>1</b>	<b>78.6%</b>	<b>11</b>	<b>12</b>	<b>1</b>	<b>100.0%</b>
Cherokee County SO	75	39	1	50.7%	40	21	0	52.5%	63	42	1	65.1%
Columbus PD	20	21	3	90.0%	20	16	0	80.0%	12	11	1	83.3%
Galena PD	30	24	0	80.0%	29	21	2	65.5%	43	37	5	74.4%
Baxter Springs PD	29	32	7	86.2%	28	29	3	92.9%	48	48	3	93.8%
Weir PD <sup>4</sup>	DNR	DNR	DNR	DNR	DNR	DNR	DNR	DNR	DNR	DNR	DNR	DNR
Scammon PD <sup>3</sup>	1	1	0	100.0%	0	0	0	NA	0	0	0	NA
<b>County Total</b>	<b>155</b>	<b>117</b>	<b>11</b>	<b>68.4%</b>	<b>117</b>	<b>87</b>	<b>5</b>	<b>70.1%</b>	<b>166</b>	<b>138</b>	<b>10</b>	<b>77.1%</b>
Cheyenne County SO	6	3	0	50.0%	4	2	1	25.0%	2	0	0	0.0%
St Francis PD <sup>3</sup>	0	0	0	NA	1	0	0	0.0%	0	0	0	NA
<b>County Total</b>	<b>6</b>	<b>3</b>	<b>0</b>	<b>50.0%</b>	<b>5</b>	<b>2</b>	<b>1</b>	<b>20.0%</b>	<b>2</b>	<b>0</b>	<b>0</b>	<b>0.0%</b>

# Reported DV Incidents By Agency 2011-2013

Reporting Agency	2013 Incidents	2013 Arrests	2013 Dual Arrests	2013 Arrest Percentage	2012 Incidents	2012 Arrests	2012 Dual Arrests	2012 Arrest Percentage	2011 Incidents	2011 Arrests	2011 Dual Arrests	2011 Arrest Percentage
Clark County SO	7	5	0	71.4%	12	10	0	83.3%	7	6	0	85.7%
<b>County Total</b>	<b>7</b>	<b>5</b>	<b>0</b>	<b>71.4%</b>	<b>12</b>	<b>10</b>	<b>0</b>	<b>83.3%</b>	<b>7</b>	<b>6</b>	<b>0</b>	<b>85.7%</b>
Clay County SO	6	6	0	100.0%	10	9	1	80.0%	14	9	1	57.1%
Clay Center PD	41	29	0	70.7%	29	18	0	62.1%	31	22	2	64.5%
Wakefield PD	3	1	0	33.3%	1	0	0	0.0%	3	2	0	66.7%
<b>County Total</b>	<b>50</b>	<b>36</b>	<b>0</b>	<b>72.0%</b>	<b>40</b>	<b>27</b>	<b>1</b>	<b>65.0%</b>	<b>48</b>	<b>33</b>	<b>3</b>	<b>62.5%</b>
Cloud County SO	22	18	0	81.8%	19	12	0	63.2%	30	15	1	46.7%
Concordia PD	61	47	4	70.5%	73	43	6	50.7%	52	35	0	67.3%
<b>County Total</b>	<b>83</b>	<b>65</b>	<b>4</b>	<b>73.5%</b>	<b>92</b>	<b>55</b>	<b>6</b>	<b>53.3%</b>	<b>82</b>	<b>50</b>	<b>1</b>	<b>59.8%</b>
Coffey County SO	18	20	2	100.0%	16	15	2	81.3%	24	22	0	91.7%
Burlington PD	34	35	1	100.0%	22	21	0	95.5%	24	24	2	91.7%
Lebo PD	0	0	0	NA	0	0	0	NA	4	4	0	100.0%
Waverly PD	0	0	0	NA	0	0	0	NA	0	0	0	NA
LeRoy PD	1	2	1	100.0%	0	0	0	NA	0	0	0	NA
<b>County Total</b>	<b>56</b>	<b>57</b>	<b>4</b>	<b>100.0%</b>	<b>38</b>	<b>36</b>	<b>2</b>	<b>89.5%</b>	<b>52</b>	<b>50</b>	<b>2</b>	<b>92.3%</b>
Commanche County SO <sup>4</sup>	DNR	DNR	DNR	DNR	5	4	0	80.0%	0	0	0	NA
Coldwater PD <sup>2</sup>	CB	CB	CB	CB	DNR	DNR	DNR	DNR	DNR	DNR	DNR	DNR
Protection PD <sup>3</sup>	0	0	0	NA	DNR	DNR	DNR	DNR	DNR	DNR	DNR	DNR
<b>County Total</b>	<b>0</b>	<b>0</b>	<b>0</b>	<b>NA</b>	<b>5</b>	<b>4</b>	<b>0</b>	<b>80.0%</b>	<b>0</b>	<b>0</b>	<b>0</b>	<b>NA</b>
Cowley County SO	39	22	0	56.4%	49	28	1	55.1%	30	22	1	70.0%
Arkansas City PD	197	142	11	66.5%	223	165	14	67.7%	266	207	19	70.7%
Winfield PD	74	47	0	63.5%	89	57	3	60.7%	118	91	9	69.5%
Burden PD	2	3	1	100.0%	5	3	0	60.0%	2	3	1	100.0%
Udall PD <sup>3</sup>	3	4	1	100.0%	3	4	1	100.0%	0	0	0	NA
<b>County Total</b>	<b>315</b>	<b>218</b>	<b>13</b>	<b>65.1%</b>	<b>369</b>	<b>257</b>	<b>19</b>	<b>64.5%</b>	<b>416</b>	<b>323</b>	<b>30</b>	<b>70.4%</b>



# Reported DV Incidents By Agency 2011-2013

Reporting Agency	2013 Incidents	2013 Arrests	2013 Dual Arrests	2013 Arrest Percentage	2012 Incidents	2012 Arrests	2012 Dual Arrests	2012 Arrest Percentage	2011 Incidents	2011 Arrests	2011 Dual Arrests	2011 Arrest Percentage
Crawford County SO	37	27	2	67.6%	51	38	1	72.5%	52	29	1	53.8%
Pittsburg PD	166	140	5	81.3%	153	107	1	69.3%	225	183	9	77.3%
Arma PD	6	3	0	50.0%	9	8	2	66.7%	11	6	1	45.5%
Girard PD	26	7	0	26.9%	30	14	0	46.7%	23	13	0	56.5%
Frontenac PD	16	14	1	81.3%	17	16	1	88.2%	16	17	3	87.5%
Cherokee PD <sup>3</sup>	0	0	0	NA	0	0	0	NA	1	1	0	100.0%
Pittsburg State University PD	1	0	0	0.0%	4	4	0	100.0%	0	0	0	NA
Arcadia PD <sup>2</sup>	DNR	DNR	DNR	DNR	DNR	DNR	DNR	DNR	1	0	0	0.0%
Mulberry PD <sup>3</sup>	2	2	0	100.0%	0	0	0	NA	2	0	0	0.0%
<b>County Total</b>	<b>254</b>	<b>193</b>	<b>8</b>	<b>72.8%</b>	<b>264</b>	<b>187</b>	<b>5</b>	<b>68.9%</b>	<b>331</b>	<b>249</b>	<b>14</b>	<b>71.0%</b>
Decatur County SO <sup>2</sup>	DNR	DNR	DNR	DNR	DNR	DNR	DNR	DNR	DNR	DNR	DNR	DNR
Oberlin PD	3	1	0	33.3%	6	2	0	33.3%	0	0	0	NA
<b>County Total</b>	<b>3</b>	<b>1</b>	<b>0</b>	<b>33.3%</b>	<b>6</b>	<b>2</b>	<b>0</b>	<b>33.3%</b>	<b>0</b>	<b>0</b>	<b>0</b>	<b>NA</b>
Dickinson County SO	34	26	2	70.6%	37	29	3	70.3%	28	17	3	50.0%
Abilene PD	41	41	3	92.7%	62	52	1	82.3%	78	67	5	79.5%
Herrington PD	9	10	2	88.9%	20	21	1	100.0%	10	13	3	100.0%
Chapman PD	2	3	1	100.0%	4	4	0	100.0%	3	3	0	100.0%
Enterprise PD	3	4	2	66.7%	1	1	0	100.0%	DNR	DNR	DNR	DNR
<b>County Total</b>	<b>89</b>	<b>84</b>	<b>10</b>	<b>83.1%</b>	<b>124</b>	<b>107</b>	<b>5</b>	<b>82.3%</b>	<b>119</b>	<b>100</b>	<b>11</b>	<b>74.8%</b>
Doniphan County SO	9	8	0	88.9%	6	6	1	83.3%	6	6	1	83.3%
Elwood PD	18	9	0	50.0%	9	6	0	66.7%	8	5	0	62.5%
Troy PD	2	2	0	100.0%	1	1	0	100.0%	5	0	0	0.0%
Wathena PD <sup>6</sup>	5	6	2	80.0%	10	11	2	90.0%	13	12	1	84.6%
Highland PD	1	1	0	100.0%	1	2	1	100.0%	4	4	0	100.0%
<b>County Total</b>	<b>35</b>	<b>26</b>	<b>2</b>	<b>68.6%</b>	<b>27</b>	<b>26</b>	<b>4</b>	<b>81.5%</b>	<b>36</b>	<b>27</b>	<b>2</b>	<b>69.4%</b>
Douglas County SO	33	20	2	54.5%	42	23	0	54.8%	35	19	1	51.4%
Lawrence PD	1,029	658	41	60.0%	902	538	37	55.5%	920	771	4	83.4%
University of Kansas PD	9	5	0	55.6%	5	4	1	60.0%	8	9	1	100.0%

# Reported DV Incidents By Agency 201-2013

Reporting Agency	2013 Incidents	2013 Arrests	2013 Dual Arrests	2013 Arrest Percentage	2012 Incidents	2012 Arrests	2012 Dual Arrests	2012 Arrest Percentage	2011 Incidents	2011 Arrests	2011 Dual Arrests	2011 Arrest Percentage
Douglas County continued												
Baldwin City PD	14	9	0	64.3%	11	9	0	81.8%	14	9	1	57.1%
Eudora PD <sup>6</sup>	23	25	2	100.0%	20	18	0	90.0%	39	13	0	33.3%
<b>County Total</b>	<b>1,108</b>	<b>717</b>	<b>45</b>	<b>60.6%</b>	<b>980</b>	<b>592</b>	<b>38</b>	<b>56.5%</b>	<b>1,016</b>	<b>821</b>	<b>7</b>	<b>80.1%</b>
Edwards County SO	13	8	0	61.5%	9	8	1	77.8%	13	13	0	100.0%
<b>County Total</b>	<b>13</b>	<b>8</b>	<b>0</b>	<b>61.5%</b>	<b>9</b>	<b>8</b>	<b>1</b>	<b>77.8%</b>	<b>13</b>	<b>13</b>	<b>0</b>	<b>100.0%</b>
Elk County SO	7	4	0	57.1%	9	7	0	77.8%	5	2	0	40.0%
Howard PD <sup>4</sup>	DNR	DNR	DNR	DNR	DNR	DNR	DNR	DNR	4	3	0	75.0%
<b>County Total</b>	<b>7</b>	<b>4</b>	<b>0</b>	<b>57.1%</b>	<b>9</b>	<b>7</b>	<b>0</b>	<b>77.8%</b>	<b>9</b>	<b>5</b>	<b>0</b>	<b>55.6%</b>
Ellis County SO	17	15	2	76.5%	20	17	3	70.0%	21	16	2	66.7%
Hays PD	146	137	13	84.9%	172	167	9	91.9%	145	140	11	89.0%
Ellis PD	7	7	0	100.0%	5	5	0	100.0%	2	0	0	0.0%
Victoria PD <sup>3</sup>	2	0	0	0.0%	3	0	0	0.0%	5	0	0	0.0%
Fort Hays State University PD	1	0	0	0.0%	1	0	0	0.0%	0	0	0	NA
<b>County Total</b>	<b>173</b>	<b>159</b>	<b>15</b>	<b>83.2%</b>	<b>201</b>	<b>189</b>	<b>12</b>	<b>88.1%</b>	<b>173</b>	<b>156</b>	<b>13</b>	<b>82.7%</b>
Ellsworth County SO	6	2	0	33.3%	9	2	0	22.2%	9	3	0	33.3%
Ellsworth PD	13	2	0	15.4%	6	3	0	50.0%	16	5	0	31.3%
Wilson PD <sup>3</sup>	1	0	0	0.0%	1	1	0	100.0%	2	1	0	50.0%
Kanopolis PD	0	0	0	NA	0	0	0	NA	0	0	0	NA
Holyrood PD <sup>3</sup>	2	2	1	50.0%	0	0	0	NA	0	0	0	NA
<b>County Total</b>	<b>22</b>	<b>6</b>	<b>1</b>	<b>22.7%</b>	<b>16</b>	<b>6</b>	<b>0</b>	<b>37.5%</b>	<b>27</b>	<b>9</b>	<b>0</b>	<b>33.3%</b>
Finney County SO	60	57	1	93.3%	66	68	8	90.9%	69	65	3	89.9%
Garden City PD	184	195	19	95.7%	163	167	13	94.5%	181	189	19	93.9%
Holcomb PD <sup>6</sup>	5	2	0	40.0%	10	0	0	0.0%	11	1	0	9.1%
<b>County Total</b>	<b>249</b>	<b>254</b>	<b>20</b>	<b>94.0%</b>	<b>239</b>	<b>235</b>	<b>21</b>	<b>89.5%</b>	<b>261</b>	<b>255</b>	<b>22</b>	<b>89.3%</b>

# Reported DV Incidents By Agency 2011-2013

Reporting Agency	2013 Incidents	2013 Arrests	2013 Dual Arrests	2013 Arrest Percentage	2012 Incidents	2012 Arrests	2012 Dual Arrests	2012 Arrest Percentage	2011 Incidents	2011 Arrests	2011 Dual Arrests	2011 Arrest Percentage
Ford County SO	36	27	1	72.2%	46	35	1	73.9%	21	19	1	85.7%
Dodge City PD	270	232	17	79.6%	310	265	32	75.2%	269	254	30	83.3%
Bucklin PD	0	0	0	NA	0	0	0	NA	0	0	0	NA
Spearville PD	0	0	0	NA	0	0	0	NA	0	0	0	NA
<b>County Total</b>	<b>306</b>	<b>259</b>	<b>18</b>	<b>78.8%</b>	<b>356</b>	<b>300</b>	<b>33</b>	<b>75.0%</b>	<b>290</b>	<b>273</b>	<b>31</b>	<b>83.4%</b>
Franklin County SO	64	52	5	73.4%	95	59	1	61.1%	80	46	1	56.3%
Ottawa PD	119	94	2	77.3%	118	89	2	73.7%	101	70	1	68.3%
Wellsville PD	12	4	0	33.3%	9	4	0	44.4%	15	5	0	33.3%
<b>County Total</b>	<b>195</b>	<b>150</b>	<b>7</b>	<b>73.3%</b>	<b>222</b>	<b>152</b>	<b>3</b>	<b>67.1%</b>	<b>196</b>	<b>121</b>	<b>2</b>	<b>60.7%</b>
Geary County SO	35	26	2	68.6%	19	10	1	47.4%	22	17	1	72.7%
Junction City PD	459	301	15	62.3%	486	304	4	61.7%	491	292	10	57.4%
Grandview Plaza PD	41	52	15	90.2%	34	38	9	85.3%	36	38	6	88.9%
<b>County Total</b>	<b>535</b>	<b>379</b>	<b>32</b>	<b>64.9%</b>	<b>539</b>	<b>352</b>	<b>14</b>	<b>62.7%</b>	<b>549</b>	<b>347</b>	<b>17</b>	<b>60.1%</b>
Gove County SO	7	8	1	100.0%	1	0	0	0.0%	4	5	2	75.0%
<b>County Total</b>	<b>7</b>	<b>8</b>	<b>1</b>	<b>100.0%</b>	<b>1</b>	<b>0</b>	<b>0</b>	<b>0.0%</b>	<b>4</b>	<b>5</b>	<b>2</b>	<b>75.0%</b>
Graham County SO	0	0	0	NA	1	1	0	100.0%	0	0	0	NA
Hill City PD	15	10	0	66.7%	5	4	0	80.0%	6	6	0	100.0%
<b>County Total</b>	<b>15</b>	<b>10</b>	<b>0</b>	<b>66.7%</b>	<b>6</b>	<b>5</b>	<b>0</b>	<b>83.3%</b>	<b>6</b>	<b>6</b>	<b>0</b>	<b>100.0%</b>
Grant County SO	2	1	0	50.0%	7	4	0	57.1%	17	8	2	35.3%
Ulysses PD	57	42	8	59.6%	68	30	6	35.3%	52	22	4	34.6%
<b>County Total</b>	<b>59</b>	<b>43</b>	<b>8</b>	<b>59.3%</b>	<b>75</b>	<b>34</b>	<b>6</b>	<b>37.3%</b>	<b>69</b>	<b>30</b>	<b>6</b>	<b>34.8%</b>
Gray County SO	20	14	1	65.0%	17	14	0	82.4%	10	9	0	90.0%
Montezuma PD	0	0	0	NA	0	0	0	NA	0	0	0	NA
<b>County Total</b>	<b>20</b>	<b>14</b>	<b>1</b>	<b>65.0%</b>	<b>17</b>	<b>14</b>	<b>0</b>	<b>82.4%</b>	<b>10</b>	<b>9</b>	<b>0</b>	<b>90.0%</b>
Greeley County SO	0	0	0	NA	1	1	0	100.0%	2	1	0	50.0%
<b>County Total</b>	<b>0</b>	<b>0</b>	<b>0</b>	<b>NA</b>	<b>1</b>	<b>1</b>	<b>0</b>	<b>100.0%</b>	<b>2</b>	<b>1</b>	<b>0</b>	<b>50.0%</b>

# Reported DV Incidents By Agency 2011-2013

Reporting Agency	2013 Incidents	2013 Arrests	2013 Dual Arrests	2013 Arrest Percentage	2012 Incidents	2012 Arrests	2012 Dual Arrests	2012 Arrest Percentage	2011 Incidents	2011 Arrests	2011 Dual Arrests	2011 Arrest Percentage
Greenwood County SO	21	14	0	66.7%	24	20	4	66.7%	15	15	3	80.0%
<b>County Total</b>	<b>21</b>	<b>14</b>	<b>0</b>	<b>66.7%</b>	<b>24</b>	<b>20</b>	<b>4</b>	<b>66.7%</b>	<b>15</b>	<b>15</b>	<b>3</b>	<b>80.0%</b>
Hamilton County SO	11	3	0	27.3%	0	0	0	NA	DNR	DNR	DNR	DNR
<b>County Total</b>	<b>11</b>	<b>3</b>	<b>0</b>	<b>27.3%</b>	<b>0</b>	<b>0</b>	<b>0</b>	<b>NA</b>	<b>DNR</b>	<b>DNR</b>	<b>DNR</b>	<b>DNR</b>
Harper County SO	6	6	0	100.0%	12	6	0	50.0%	3	3	0	100.0%
Anthony PD	21	16	1	71.4%	14	6	0	42.9%	8	7	1	75.0%
Attica PD	3	1	0	33.3%	1	0	0	0.0%	0	0	0	NA
Harper PD <sup>4</sup>	DNR	DNR	DNR	DNR	DNR	DNR	DNR	DNR	DNR	DNR	DNR	DNR
<b>County Total</b>	<b>30</b>	<b>23</b>	<b>1</b>	<b>73.3%</b>	<b>27</b>	<b>12</b>	<b>0</b>	<b>44.4%</b>	<b>11</b>	<b>10</b>	<b>1</b>	<b>81.8%</b>
Harvey County SO	18	12	1	61.1%	23	18	2	69.6%	20	11	2	45.0%
Newton PD	288	199	20	62.2%	275	176	20	56.7%	288	186	14	59.7%
Hesston PD	8	9	3	75.0%	6	7	2	83.3%	14	16	2	100.0%
Halstead PD	10	7	2	50.0%	4	4	1	75.0%	4	2	0	50.0%
Sedgwick PD	7	2	1	14.3%	4	5	2	75.0%	6	8	3	83.3%
Burton PD	1	2	1	100.0%	DNR	DNR	DNR	DNR	2	1	0	50.0%
North Newton PD	4	3	1	50.0%	3	1	0	33.3%	2	1	0	50.0%
Walton PD	0	0	0	NA	DNR	DNR	DNR	DNR	DNR	DNR	DNR	DNR
<b>County Total</b>	<b>336</b>	<b>234</b>	<b>29</b>	<b>61.0%</b>	<b>315</b>	<b>211</b>	<b>27</b>	<b>58.4%</b>	<b>336</b>	<b>225</b>	<b>21</b>	<b>60.7%</b>
Haskell County SO	15	10	2	53.3%	18	11	1	55.6%	DNR	DNR	DNR	DNR
<b>County Total</b>	<b>15</b>	<b>10</b>	<b>2</b>	<b>53.3%</b>	<b>18</b>	<b>11</b>	<b>1</b>	<b>55.6%</b>	<b>DNR</b>	<b>DNR</b>	<b>DNR</b>	<b>DNR</b>
Hodgeman County SO	6	7	1	100.0%	4	4	0	100.0%	4	3	0	75.0%
<b>County Total</b>	<b>6</b>	<b>7</b>	<b>1</b>	<b>100.0%</b>	<b>4</b>	<b>4</b>	<b>0</b>	<b>100.0%</b>	<b>4</b>	<b>3</b>	<b>0</b>	<b>75.0%</b>
Jackson County SO	39	35	2	84.6%	49	37	3	69.4%	46	30	5	54.3%
Holton PD	15	12	1	73.3%	21	21	1	95.2%	35	30	2	80.0%
Mayetta PD <sup>4</sup>	DNR	DNR	DNR	DNR	1	1	0	100.0%	DNR	DNR	DNR	DNR
<b>County Total</b>	<b>54</b>	<b>47</b>	<b>3</b>	<b>81.5%</b>	<b>71</b>	<b>59</b>	<b>4</b>	<b>77.5%</b>	<b>81</b>	<b>60</b>	<b>7</b>	<b>65.4%</b>

# Reported DV Incidents By Agency 2011-2013

Reporting Agency	2013 Incidents	2013 Arrests	2013 Dual Arrests	2013 Arrest Percentage	2012 Incidents	2012 Arrests	2012 Dual Arrests	2012 Arrest Percentage	2011 Incidents	2011 Arrests	2011 Dual Arrests	2011 Arrest Percentage
Jefferson County SO	72	57	9	66.7%	76	41	4	48.7%	93	52	6	49.5%
Valley Falls PD <sup>3</sup>	0	0	0	NA	DNR	DNR	DNR	DNR	3	0	0	0.0%
Meriden PD <sup>3</sup>	0	0	0	NA	0	0	0	NA	1	1	0	100.0%
McLouth PD	5	1	0	20.0%	8	4	0	50.0%	10	4	0	40.0%
Nortonville PD	0	0	0	NA	0	0	0	NA	0	0	0	NA
Oskaloosa PD	1	0	0	0.0%	0	0	0	NA	1	1	0	100.0%
Winchester PD	0	0	0	NA	0	0	0	NA	0	0	0	NA
Perry PD <sup>3</sup>	0	0	0	NA	0	0	0	NA	0	0	0	NA
<b>County Total</b>	<b>78</b>	<b>58</b>	<b>9</b>	<b>62.8%</b>	<b>84</b>	<b>45</b>	<b>4</b>	<b>48.8%</b>	<b>108</b>	<b>58</b>	<b>6</b>	<b>48.1%</b>
Jewell County SO <sup>4</sup>	DNR	DNR	DNR	DNR	DNR	DNR	DNR	DNR	DNR	DNR	DNR	DNR
<b>County Total</b>	<b>DNR</b>	<b>DNR</b>	<b>DNR</b>	<b>DNR</b>	<b>DNR</b>	<b>DNR</b>	<b>DNR</b>	<b>DNR</b>	<b>DNR</b>	<b>DNR</b>	<b>DNR</b>	<b>DNR</b>
Johnson County SO	72	58	4	75.0%	76	57	3	71.1%	71	47	1	64.8%
Fairway PD	4	0	0	0.0%	3	0	0	0.0%	6	3	0	50.0%
Leawood PD	43	29	2	62.8%	54	29	1	51.9%	65	39	2	56.9%
Merriam PD	94	69	0	73.4%	113	67	0	59.3%	88	66	1	73.9%
Mission PD <sup>5</sup>	49	31	0	63.3%	37	19	0	51.4%	64	35	3	50.0%
Olathe PD <sup>5</sup>	838	370	0	44.2%	859	456	0	53.1%	930	492	40	48.6%
Overland Park PD <sup>5</sup>	884	629	24	68.4%	958	639	18	64.8%	848	617	25	69.8%
Prairie Village PD	43	43	0	100.0%	49	51	3	98.0%	53	53	2	96.2%
Roeland Park PD <sup>5</sup>	27	14	1	48.1%	43	27	0	62.8%	23	16	1	65.2%
Shawnee PD	262	134	2	50.4%	298	140	2	46.3%	294	135	4	44.6%
Lenexa PD	177	118	4	64.4%	200	120	3	58.5%	177	109	1	61.0%
Westwood PD	3	0	0	0.0%	0	0	0	NA	0	0	0	NA
Gardner PD	87	38	1	42.5%	161	78	1	47.8%	138	61	1	43.5%
Mission Hills PD	1	1	0	100.0%	3	3	0	100.0%	4	1	0	25.0%
Spring Hill PD	38	13	0	34.2%	45	21	1	44.4%	41	33	4	70.7%
Johnson County Parks PD	1	0	0	0.0%	0	0	0	NA	1	1	0	100.0%
Lake Quivera PD <sup>3</sup>	0	0	0	NA	0	0	0	NA	0	0	0	NA
<b>County Total</b>	<b>2623</b>	<b>1547</b>	<b>38</b>	<b>57.5%</b>	<b>2,899</b>	<b>1,707</b>	<b>32</b>	<b>57.8%</b>	<b>2,803</b>	<b>1,708</b>	<b>85</b>	<b>57.9%</b>

# Reported DV Incidents By Agency 2011-2013

Reporting Agency	2013 Incidents	2013 Arrests	2013 Dual Arrests	2013 Arrest Percentage	2012 Incidents	2012 Arrests	2012 Dual Arrests	2012 Arrest Percentage	2011 Incidents	2011 Arrests	2011 Dual Arrests	2011 Arrest Percentage
Kearny County SO	20	15	1	70.0%	13	9	1	61.5%	5	2	0	40.0%
<b>County Total</b>	<b>20</b>	<b>15</b>	<b>1</b>	<b>70.0%</b>	<b>13</b>	<b>9</b>	<b>1</b>	<b>61.5%</b>	<b>5</b>	<b>2</b>	<b>0</b>	<b>40.0%</b>
Kingman County SO	7	3	0	42.9%	14	8	0	57.1%	4	5	1	100.0%
Kingman PD	15	14	1	86.7%	25	23	0	92.0%	28	21	0	75.0%
Norwich PD <sup>4</sup>	DNR	DNR	DNR	DNR	DNR	DNR	DNR	DNR	0	0	0	NA
<b>County Total</b>	<b>22</b>	<b>17</b>	<b>1</b>	<b>72.7%</b>	<b>39</b>	<b>31</b>	<b>0</b>	<b>79.5%</b>	<b>32</b>	<b>26</b>	<b>1</b>	<b>78.1%</b>
Kiowa County SO	4	1	0	25.0%	6	2	0	33.3%	4	4	0	100.0%
<b>County Total</b>	<b>4</b>	<b>1</b>	<b>0</b>	<b>25.0%</b>	<b>6</b>	<b>2</b>	<b>0</b>	<b>33.3%</b>	<b>4</b>	<b>4</b>	<b>0</b>	<b>100.0%</b>
Labette County SO	18	5	1	22.2%	15	15	2	86.7%	30	19	3	53.3%
Parsons PD	214	117	13	48.6%	225	120	16	46.2%	257	121	22	38.5%
Oswego PD	2	3	1	100.0%	9	7	1	66.7%	8	7	0	87.5%
Chetopa PD	4	5	1	100.0%	11	15	4	100.0%	17	15	2	76.5%
Altamont PD	6	5	0	83.3%	3	4	1	100.0%	1	2	1	100.0%
<b>County Total</b>	<b>244</b>	<b>135</b>	<b>16</b>	<b>48.8%</b>	<b>263</b>	<b>161</b>	<b>24</b>	<b>52.1%</b>	<b>313</b>	<b>164</b>	<b>28</b>	<b>43.5%</b>
Lane County SO	9	9	0	100.0%	8	5	0	62.5%	10	6	1	50.0%
<b>County Total</b>	<b>9</b>	<b>9</b>	<b>0</b>	<b>100.0%</b>	<b>8</b>	<b>5</b>	<b>0</b>	<b>62.5%</b>	<b>10</b>	<b>6</b>	<b>1</b>	<b>50.0%</b>
Leavenworth County SO	126	72	3	54.8%	110	62	1	55.5%	130	68	1	51.5%
Leavenworth PD	583	260	32	39.1%	612	234	16	35.6%	549	266	30	43.0%
Tonganoxie PD	29	18	0	62.1%	37	23	3	54.1%	35	17	1	45.7%
Lansing PD	53	23	0	43.4%	38	22	1	55.3%	58	37	3	58.6%
Basehor PD	8	6	1	62.5%	11	7	1	54.5%	13	4	0	30.8%
<b>County Total</b>	<b>799</b>	<b>379</b>	<b>36</b>	<b>42.9%</b>	<b>808</b>	<b>348</b>	<b>22</b>	<b>40.3%</b>	<b>785</b>	<b>392</b>	<b>35</b>	<b>45.5%</b>
Lincoln County SO	4	0	0	0.0%	8	5	0	62.5%	9	1	0	11.1%
<b>County Total</b>	<b>4</b>	<b>0</b>	<b>0</b>	<b>0.0%</b>	<b>8</b>	<b>5</b>	<b>0</b>	<b>62.5%</b>	<b>9</b>	<b>1</b>	<b>0</b>	<b>11.1%</b>

# Reported DV Incidents By Agency 2011-2013

Reporting Agency	2013 Incidents	2013 Arrests	2013 Dual Arrests	2013 Arrest Percentage	2012 Incidents	2012 Arrests	2012 Dual Arrests	2012 Arrest Percentage	2011 Incidents	2011 Arrests	2011 Dual Arrests	2011 Arrest Percentage
Linn County SO <sup>6</sup>	4	0	0	0.0%	38	22	4	47.4%	26	16	0	61.5%
Mound City PD <sup>4</sup>	DNR	DNR	DNR	DNR	DNR	DNR	DNR	DNR	2	1	0	50.0%
Pleasanton PD	3	2	0	66.7%	3	3	1	66.7%	DNR	DNR	DNR	DNR
La Cygne PD <sup>3</sup>	1	0	0	0.0%	5	3	0	60.0%	1	1	0	100.0%
Linn Valley PD	3	2	0	66.7%	4	4	0	100.0%	0	0	0	NA
<b>County Total</b>	<b>11</b>	<b>4</b>	<b>0</b>	<b>36.4%</b>	<b>60</b>	<b>32</b>	<b>5</b>	<b>54.0%</b>	<b>29</b>	<b>18</b>	<b>0</b>	<b>62.1%</b>
Logan County SO	5	3	0	60.0%	1	1	0	100.0%	3	2	0	66.7%
Oakley PD	13	15	2	100.0%	5	6	1	100.0%	6	8	2	100.0%
<b>County Total</b>	<b>18</b>	<b>18</b>	<b>2</b>	<b>88.9%</b>	<b>6</b>	<b>7</b>	<b>1</b>	<b>100.0%</b>	<b>9</b>	<b>10</b>	<b>2</b>	<b>88.9%</b>
Lyon County SO	21	11	0	52.4%	25	15	0	60.0%	24	8	0	33.3%
Emporia PD <sup>6</sup>	99	75	0	75.8%	137	98	4	68.6%	171	123	13	64.3%
Emporia State University PD	1	1	0	100.0%	1	1	0	100.0%	1	1	0	100.0%
Americus PD <sup>4</sup>	DNR	DNR	DNR	DNR	DNR	DNR	DNR	DNR	DNR	DNR	DNR	DNR
<b>County Total</b>	<b>121</b>	<b>87</b>	<b>0</b>	<b>71.9%</b>	<b>163</b>	<b>114</b>	<b>4</b>	<b>67.5%</b>	<b>196</b>	<b>132</b>	<b>13</b>	<b>60.7%</b>
McPherson County SO	7	5	0	71.4%	14	8	0	57.1%	14	9	1	57.1%
McPherson PD	164	76	6	42.7%	113	72	9	55.8%	121	73	10	52.1%
Lindsborg PD	6	5	0	83.3%	5	5	0	100.0%	4	4	0	100.0%
Moundridge PD	11	4	0	36.4%	6	5	1	66.7%	6	3	0	50.0%
Inman PD	4	5	1	100.0%	6	2	0	33.3%	5	0	0	0.0%
Canton PD <sup>4</sup>	DNR	DNR	DNR	DNR	0	0	0	NA	2	0	0	0.0%
<b>County Total</b>	<b>194</b>	<b>98</b>	<b>8</b>	<b>46.4%</b>	<b>144</b>	<b>92</b>	<b>10</b>	<b>56.9%</b>	<b>152</b>	<b>89</b>	<b>11</b>	<b>51.3%</b>
Marion County SO	14	9	0	64.3%	12	9	1	66.7%	16	10	2	50.0%
Hillsboro PD	4	4	0	100.0%	4	1	0	25.0%	7	5	0	71.4%
Marion PD	9	6	0	66.7%	14	10	1	64.3%	12	4	0	33.3%
Peabody PD	5	5	0	100.0%	4	4	0	100.0%	8	7	0	87.5%
Florence PD <sup>3</sup>	1	0	0	0.0%	3	3	0	100.0%	4	3	0	75.0%
Goessel PD	0	0	0	NA	0	0	0	NA	1	0	0	0.0%
Burns PD	0	0	0	NA	0	0	0	NA	0	0	0	NA
<b>County Total</b>	<b>33</b>	<b>24</b>	<b>0</b>	<b>72.7%</b>	<b>37</b>	<b>27</b>	<b>2</b>	<b>67.6%</b>	<b>48</b>	<b>29</b>	<b>2</b>	<b>56.3%</b>

# Reported DV Incidents By Agency 2011-2013

Reporting Agency	2013 Incidents	2013 Arrests	2013 Dual Arrests	2013 Arrest Percentage	2012 Incidents	2012 Arrests	2012 Dual Arrests	2012 Arrest Percentage	2011 Incidents	2011 Arrests	2011 Dual Arrests	2011 Arrest Percentage
Marshall County SO	12	8	0	66.7%	12	8	0	66.7%	6	0	0	0.0%
Marysville PD	13	11	0	84.6%	17	15	1	82.4%	13	11	1	76.9%
Blue Rapids PD <sup>3</sup>	1	1	0	100.0%	1	1	0	100.0%	DNR	DNR	DNR	DNR
Frankfort PD <sup>3</sup>	1	0	0	0.0%	DNR	DNR	DNR	DNR	DNR	DNR	DNR	DNR
Waterville PD	1	1	0	100.0%	1	1	0	100.0%	DNR	DNR	DNR	DNR
<b>County Total</b>	<b>28</b>	<b>21</b>	<b>0</b>	<b>75.0%</b>	<b>31</b>	<b>25</b>	<b>1</b>	<b>77.4%</b>	<b>19</b>	<b>11</b>	<b>1</b>	<b>52.6%</b>
Meade County SO <sup>4</sup>	DNR	DNR	DNR	DNR	7	5	0	71.4%	0	0	0	NA
Meade PD	3	2	0	66.7%	4	1	0	25.0%	12	10	0	83.3%
<b>County Total</b>	<b>3</b>	<b>2</b>	<b>0</b>	<b>66.7%</b>	<b>11</b>	<b>6</b>	<b>0</b>	<b>54.5%</b>	<b>12</b>	<b>10</b>	<b>0</b>	<b>83.3%</b>
Miami County SO	48	20	0	41.7%	58	26	0	44.8%	59	28	0	47.5%
Paola PD	44	22	0	50.0%	47	33	2	66.0%	41	21	0	51.2%
Osawatomie PD	34	18	1	50.0%	21	15	1	66.7%	29	16	0	55.2%
Louisburg PD	8	3	0	37.5%	6	3	0	50.0%	8	3	0	37.5%
<b>County Total</b>	<b>134</b>	<b>63</b>	<b>1</b>	<b>46.3%</b>	<b>132</b>	<b>77</b>	<b>3</b>	<b>56.1%</b>	<b>137</b>	<b>68</b>	<b>0</b>	<b>49.6%</b>
Mitchell County SO	9	6	0	66.7%	5	5	0	100.0%	17	22	6	94.1%
Beloit PD	22	18	1	77.3%	30	31	6	83.3%	19	21	2	100.0%
Cawker City PD <sup>4</sup>	DNR	DNR	DNR	DNR	DNR	DNR	DNR	DNR	0	0	0	NA
<b>County Total</b>	<b>31</b>	<b>24</b>	<b>1</b>	<b>74.2%</b>	<b>35</b>	<b>36</b>	<b>6</b>	<b>85.7%</b>	<b>36</b>	<b>43</b>	<b>8</b>	<b>97.2%</b>
Montgomery County SO	36	8	0	22.2%	27	25	2	85.2%	44	34	3	70.5%
Coffeyville PD	245	138	15	50.2%	161	98	16	50.9%	198	159	35	62.6%
Independence PD <sup>4</sup>	DNR	DNR	DNR	DNR	110	64	10	49.1%	129	75	14	47.3%
Cherryvale PD <sup>4</sup>	DNR	DNR	DNR	DNR	4	3	0	75.0%	3	3	1	66.7%
Caney PD	3	3	0	100.0%	5	3	1	40.0%	2	1	0	50.0%
<b>County Total</b>	<b>284</b>	<b>149</b>	<b>15</b>	<b>47.2%</b>	<b>307</b>	<b>193</b>	<b>29</b>	<b>53.4%</b>	<b>376</b>	<b>272</b>	<b>53</b>	<b>58.2%</b>
Morris County SO <sup>6</sup>	11	1	0	9.1%	10	4	0	40.0%	12	5	0	41.7%
Council Grove PD	22	6	0	27.3%	3	2	0	66.7%	16	11	0	68.8%
<b>County Total</b>	<b>33</b>	<b>7</b>	<b>0</b>	<b>21.2%</b>	<b>13</b>	<b>6</b>	<b>0</b>	<b>46.2%</b>	<b>28</b>	<b>16</b>	<b>0</b>	<b>57.1%</b>



# Reported DV Incidents By Agency 2011-2013

Reporting Agency	2013 Incidents	2013 Arrests	2013 Dual Arrests	2013 Arrest Percentage	2012 Incidents	2012 Arrests	2012 Dual Arrests	2012 Arrest Percentage	2011 Incidents	2011 Arrests	2011 Dual Arrests	2011 Arrest Percentage
Morton County SO	15	18	6	80.0%	9	9	1	88.9%	3	3	1	66.7%
Elkhart PD	0	0	0	NA	2	4	2	100.0%	4	5	1	100.0%
<b>County Total</b>	<b>15</b>	<b>18</b>	<b>6</b>	<b>80.0%</b>	<b>11</b>	<b>13</b>	<b>3</b>	<b>90.9%</b>	<b>7</b>	<b>8</b>	<b>2</b>	<b>85.7%</b>
Nemaha County SO	18	18	2	88.9%	14	8	0	57.1%	15	11	1	66.7%
Sabetha PD	10	10	1	90.0%	14	9	0	64.3%	15	13	1	80.0%
Seneca PD	9	7	1	66.7%	5	4	0	80.0%	2	2	0	100.0%
<b>County Total</b>	<b>37</b>	<b>35</b>	<b>4</b>	<b>83.8%</b>	<b>33</b>	<b>21</b>	<b>0</b>	<b>63.6%</b>	<b>32</b>	<b>26</b>	<b>2</b>	<b>75.0%</b>
Neosho County SO	24	16	1	62.5%	24	22	4	75.0%	14	6	1	35.7%
Chanute PD	100	68	4	64.0%	75	36	1	46.7%	51	36	0	70.6%
Erie PD <sup>3</sup>	0	0	0	NA	0	0	0	NA	0	0	0	NA
<b>County Total</b>	<b>124</b>	<b>84</b>	<b>5</b>	<b>63.7%</b>	<b>99</b>	<b>58</b>	<b>5</b>	<b>53.5%</b>	<b>65</b>	<b>42</b>	<b>1</b>	<b>63.1%</b>
Ness County SO	11	10	1	81.8%	11	9	2	63.6%	4	2	0	50.0%
<b>County Total</b>	<b>11</b>	<b>10</b>	<b>1</b>	<b>81.8%</b>	<b>11</b>	<b>9</b>	<b>2</b>	<b>63.6%</b>	<b>4</b>	<b>2</b>	<b>0</b>	<b>50.0%</b>
Norton County SO <sup>3</sup>	5	5	1	80.0%	4	5	1	100.0%	7	4	0	57.1%
Norton PD	17	15	0	88.2%	21	9	0	42.9%	29	25	1	82.8%
<b>County Total</b>	<b>22</b>	<b>20</b>	<b>1</b>	<b>86.4%</b>	<b>25</b>	<b>14</b>	<b>1</b>	<b>52.0%</b>	<b>36</b>	<b>29</b>	<b>1</b>	<b>77.8%</b>
Osage County SO	23	18	0	78.3%	31	23	0	74.2%	24	20	0	83.3%
Osage City PD <sup>6</sup>	18	10	1	50.0%	31	11	1	32.3%	50	37	2	70.0%
Burlingame PD	5	3	0	60.0%	5	3	0	60.0%	0	0	0	NA
Carbondale PD	11	7	0	63.6%	DNR	DNR	DNR	DNR	8	5	0	62.5%
Lyndon PD	0	0	0	NA	4	2	0	50.0%	0	0	0	NA
Overbrook PD <sup>3</sup>	1	1	0	100.0%	1	0	0	0.0%	2	2	0	100.0%
Scranton PD	14	10	0	71.4%	7	2	0	28.6%	4	2	0	50.0%
<b>County Total</b>	<b>72</b>	<b>49</b>	<b>1</b>	<b>66.7%</b>	<b>79</b>	<b>41</b>	<b>1</b>	<b>50.6%</b>	<b>87</b>	<b>66</b>	<b>2</b>	<b>72.7%</b>

# Reported DV Incidents By Agency 2011-2013

Reporting Agency	2013 Incidents	2013 Arrests	2013 Dual Arrests	2013 Arrest Percentage	2012 Incidents	2012 Arrests	2012 Dual Arrests	2012 Arrest Percentage	2011 Incidents	2011 Arrests	2011 Dual Arrests	2011 Arrest Percentage
Osborne County SO	6	2	0	33.3%	8	5	0	62.5%	3	3	0	100.0%
Osborne PD <sup>4</sup>	DNR	DNR	DNR	DNR	1	1	0	100.0%				
<b>County Total</b>	<b>6</b>	<b>2</b>	<b>0</b>	<b>33.3%</b>	<b>9</b>	<b>6</b>	<b>0</b>	<b>66.7%</b>	<b>3</b>	<b>3</b>	<b>0</b>	<b>100.0%</b>
Ottawa County SO	6	0	0	0.0%	3	0	0	0.0%	5	0	0	0.0%
Delphos PD	0	0	0	NA	DNR	DNR	DNR	DNR	0	0	0	NA
Minneapolis PD	6	5	0	83.3%	5	7	2	100.0%	5	2	0	40.0%
<b>County Total</b>	<b>12</b>	<b>5</b>	<b>0</b>	<b>41.7%</b>	<b>8</b>	<b>7</b>	<b>2</b>	<b>62.5%</b>	<b>10</b>	<b>2</b>	<b>0</b>	<b>20.0%</b>
Pawnee County SO	8	7	1	75.0%	10	5	0	50.0%	5	4	0	80.0%
Larned PD	34	26	0	76.5%	47	34	4	63.8%	51	31	1	58.8%
<b>County Total</b>	<b>42</b>	<b>33</b>	<b>1</b>	<b>76.2%</b>	<b>57</b>	<b>39</b>	<b>4</b>	<b>61.4%</b>	<b>56</b>	<b>35</b>	<b>1</b>	<b>60.7%</b>
Phillips County SO	11	12	2	90.9%	11	11	1	90.9%	10	10	2	80.0%
<b>County Total</b>	<b>11</b>	<b>12</b>	<b>2</b>	<b>90.9%</b>	<b>11</b>	<b>11</b>	<b>1</b>	<b>90.9%</b>	<b>10</b>	<b>10</b>	<b>2</b>	<b>80.0%</b>
Pottawatomie County SO	106	41	1	37.7%	104	43	1	40.4%	109	55	1	49.5%
St Mary's PD	14	3	0	21.4%	7	3	0	42.9%	19	11	1	52.6%
Wamego PD	21	14	0	66.7%	DNR	DNR	DNR	DNR	3	3	0	100.0%
St George PD	CB	CB	CB	CB	CB	CB	CB	CB	0	0	0	NA
Onaga PD	1	0	0	0.0%	2	3	1	100.0%	1	0	0	0.0%
Havensville PD	0	0	0	NA	0	0	0	NA	0	0	0	NA
<b>County Total</b>	<b>142</b>	<b>58</b>	<b>1</b>	<b>40.1%</b>	<b>113</b>	<b>49</b>	<b>2</b>	<b>41.6%</b>	<b>132</b>	<b>69</b>	<b>2</b>	<b>50.8%</b>
Pratt County SO	15	9	0	60.0%	13	7	0	53.8%	13	6	0	46.2%
Pratt PD	63	52	0	82.5%	65	54	1	81.5%	66	42	6	54.5%
<b>County Total</b>	<b>78</b>	<b>61</b>	<b>0</b>	<b>78.2%</b>	<b>78</b>	<b>61</b>	<b>1</b>	<b>76.9%</b>	<b>79</b>	<b>48</b>	<b>6</b>	<b>53.2%</b>
Rawlins County SO	2	1	0	50.0%	3	1	0	33.3%	0	0	0	NA
Atwood PD	2	3	1	100.0%	3	3	0	100.0%	10	10	2	80.0%
<b>County Total</b>	<b>4</b>	<b>4</b>	<b>1</b>	<b>75.0%</b>	<b>6</b>	<b>4</b>	<b>0</b>	<b>66.7%</b>	<b>10</b>	<b>10</b>	<b>2</b>	<b>80.0%</b>

# Reported DV Incidents By Agency 2011-2013

Reporting Agency	2013 Incidents	2013 Arrests	2013 Dual Arrests	2013 Arrest Percentage	2012 Incidents	2012 Arrests	2012 Dual Arrests	2012 Arrest Percentage	2011 Incidents	2011 Arrests	2011 Dual Arrests	2011 Arrest Percentage
Reno County SO	67	54	4	74.6%	51	44	5	76.5%	50	38	0	76.0%
Hutchinson PD	781	437	37	51.2%	778	417	35	49.1%	824	386	38	42.2%
South Hutchinson PD	27	20	1	70.4%	38	26	1	65.8%	19	20	5	78.9%
Haven PD	4	2	0	50.0%	4	1	0	25.0%	3	4	1	100.0%
Nickerson PD <sup>2</sup>	CB	CB	CB	CB	1	1	0	100.0%	1	1	0	100.0%
Buhler PD	4	3	0	75.0%	9	7	0	77.8%	3	3	0	100.0%
<b>County Total</b>	<b>883</b>	<b>516</b>	<b>42</b>	<b>53.7%</b>	<b>881</b>	<b>496</b>	<b>41</b>	<b>51.6%</b>	<b>900</b>	<b>452</b>	<b>44</b>	<b>45.3%</b>
Republic County SO	7	5	0	71.4%	14	15	2	92.9%	9	8	1	77.8%
Belleville PD	9	6	0	66.7%	2	2	0	100.0%	7	6	1	71.4%
<b>County Total</b>	<b>16</b>	<b>11</b>	<b>0</b>	<b>68.8%</b>	<b>16</b>	<b>17</b>	<b>2</b>	<b>93.8%</b>	<b>16</b>	<b>14</b>	<b>2</b>	<b>75.0%</b>
Rice County SO	18	14	1	72.2%	10	11	1	100.0%	16	7	1	37.5%
Lyons PD <sup>3</sup>	10	3	0	30.0%	DNR	DNR	DNR	DNR	38	28	5	60.5%
Sterling PD	4	0	0	0.0%	3	0	0	0.0%	9	3	0	33.3%
Bushton PD	0	0	0	NA	0	0	0	NA	0	0	0	NA
Geneseo PD	0	0	0	NA	0	0	0	NA	0	0	0	NA
Little River PD <sup>3</sup>	1	0	0	0.0%	2	2	0	100.0%	4	7	3	100.0%
Chase PD	0	0	0	NA	0	0	0	NA	0	0	0	NA
<b>County Total</b>	<b>33</b>	<b>17</b>	<b>1</b>	<b>48.5%</b>	<b>15</b>	<b>13</b>	<b>1</b>	<b>80.0%</b>	<b>67</b>	<b>45</b>	<b>9</b>	<b>53.7%</b>
Riley County PD	522	251	7	46.7%	549	223	0	40.6%	487	183	0	37.6%
Kansas State University PD	8	8	0	100.0%	8	5	0	62.5%	5	4	0	80.0%
<b>County Total</b>	<b>530</b>	<b>259</b>	<b>7</b>	<b>47.5%</b>	<b>557</b>	<b>228</b>	<b>0</b>	<b>40.9%</b>	<b>492</b>	<b>187</b>	<b>0</b>	<b>38.0%</b>
Rooks County SO	11	5	0	45.5%	5	4	0	80.0%	6	6	1	83.3%
Plainville PD	5	5	0	100.0%	4	5	1	100.0%	DNR	DNR	DNR	DNR
Stockton PD	17	14	0	82.4%	5	5	0	100.0%	1	1	0	100.0%
<b>County Total</b>	<b>33</b>	<b>24</b>	<b>0</b>	<b>72.7%</b>	<b>14</b>	<b>14</b>	<b>1</b>	<b>92.9%</b>	<b>7</b>	<b>7</b>	<b>1</b>	<b>85.7%</b>
Rush County SO	13	8	0	61.5%	8	6	0	75.0%	5	2	0	40.0%
Lacrosse PD <sup>2</sup>	CB	CB	CB	CB	1	1	0	100.0%	2	1	0	50.0%
<b>County Total</b>	<b>13</b>	<b>8</b>	<b>0</b>	<b>61.5%</b>	<b>9</b>	<b>7</b>	<b>0</b>	<b>77.8%</b>	<b>7</b>	<b>3</b>	<b>0</b>	<b>42.9%</b>

# Reported DV Incidents By Agency 2011-2013

Reporting Agency	2013 Incidents	2013 Arrests	2013 Dual Arrests	2013 Arrest Percentage	2012 Incidents	2012 Arrests	2012 Dual Arrests	2012 Arrest Percentage	2011 Incidents	2011 Arrests	2011 Dual Arrests	2011 Arrest Percentage
Russell County SO	15	6	0	40.0%	16	4	0	25.0%	14	16	2	100.0%
Russell PD	37	27	4	62.2%	45	31	3	62.2%	59	55	12	72.9%
<b>County Total</b>	<b>52</b>	<b>33</b>	<b>4</b>	<b>55.8%</b>	<b>61</b>	<b>35</b>	<b>3</b>	<b>52.5%</b>	<b>73</b>	<b>71</b>	<b>14</b>	<b>78.1%</b>
Saline County SO	27	8	0	29.6%	26	3	0	11.5%	36	21	1	55.6%
Salina PD	604	445	40	67.1%	742	545	35	68.7%	655	506	30	72.7%
Assaria PD	0	0	0	NA	0	0	0	NA	0	0	0	NA
<b>County Total</b>	<b>631</b>	<b>453</b>	<b>40</b>	<b>65.5%</b>	<b>768</b>	<b>548</b>	<b>35</b>	<b>66.8%</b>	<b>691</b>	<b>527</b>	<b>31</b>	<b>71.8%</b>
Scott County SO	8	9	2	87.5%	5	5	1	80.0%	2	0	0	0.0%
Scott City PD	26	22	4	69.2%	19	16	1	78.9%	17	19	4	88.2%
<b>County Total</b>	<b>34</b>	<b>31</b>	<b>6</b>	<b>73.5%</b>	<b>24</b>	<b>21</b>	<b>2</b>	<b>79.2%</b>	<b>19</b>	<b>19</b>	<b>4</b>	<b>78.9%</b>
Sedgewick County SO <sup>6</sup>	64	30	5	39.1%	106	50	2	45.3%	229	114	16	42.8%
Derby PD	108	99	6	86.1%	97	79	5	76.3%	119	102	3	83.2%
Haysville PD	89	69	7	69.7%	109	105	22	76.1%	142	106	10	67.6%
Wichita PD	6,204	2,632	181	39.5%	6,418	3,176	219	46.1%	6,397	3,375	243	49.0%
Valley Center PD	33	23	1	66.7%	26	20	1	73.1%	36	29	0	80.6%
Wichita State University PD	3	3	0	100.0%	4	0	0	0.0%	0	0	0	NA
Colwich PD	0	0	0	NA	0	0	0	NA	1	2	1	100.0%
Eastborough PD <sup>3</sup>	2	0	0	0.0%	2	0	0	0.0%	1	0	0	0.0%
Cheney PD	8	5	0	62.5%	5	2	0	40.0%	3	1	0	33.3%
Clearwater PD	18	16	0	88.9%	11	11	0	100.0%	10	12	2	100.0%
Goddard PD	9	7	0	77.8%	10	10	0	100.0%	14	8	0	57.1%
Garden Plain PD	1	1	0	100.0%	1	0	0	0.0%	5	2	0	40.0%
Mount Hope PD <sup>3</sup>	3	0	0	0.0%	0	0	0	NA	DNR	DNR	DNR	DNR
Maize PD	18	18	1	94.4%	21	9	0	42.9%	21	9	0	42.9%
Park City PD	52	48	5	82.7%	52	51	6	86.5%	31	28	1	87.1%
Bel Aire PD	22	23	3	90.9%	6	2	0	33.3%	22	17	3	63.6%
Andale PD <sup>3</sup>	0	0	0	NA	0	0	0	NA	1	1	0	100.0%
Keechi PD <sup>3</sup>	1	0	0	0.0%	2	2	0	100.0%	7	8	1	100.0%
Maize USD 266	0	0	0	NA	0	0	0	NA	0	0	0	NA

# Reported DV Incidents By Agency 2011-2013

Reporting Agency	2013 Incidents	2013 Arrests	2013 Dual Arrests	2013 Arrest Percentage	2012 Incidents	2012 Arrests	2012 Dual Arrests	2012 Arrest Percentage	2011 Incidents	2011 Arrests	2011 Dual Arrests	2011 Arrest Percentage
Sedgwick County continued												
Goddard USD 265	0	0	0	NA	0	0	0	NA	0	0	0	NA
Bentley PD	1	1	0	100.0%	1	0	0	0.0%	0	0	0	NA
<b>County Total</b>	<b>6,636</b>	<b>2,975</b>	<b>209</b>	<b>41.7%</b>	<b>6,871</b>	<b>3,517</b>	<b>255</b>	<b>47.5%</b>	<b>7,039</b>	<b>3,814</b>	<b>280</b>	<b>50.2%</b>
Seward County SO	15	14	2	80.0%	11	10	1	81.8%	20	14	2	60.0%
Liberal PD	172	163	15	86.0%	157	147	12	86.0%	173	163	18	83.8%
Kismet PD	0	0	0	NA	0	0	0	NA	0	0	0	NA
<b>County Total</b>	<b>187</b>	<b>177</b>	<b>17</b>	<b>85.6%</b>	<b>168</b>	<b>157</b>	<b>13</b>	<b>85.7%</b>	<b>193</b>	<b>177</b>	<b>20</b>	<b>81.3%</b>
Shawnee County SO	192	120	0	62.5%	202	108	2	52.5%	214	117	0	54.7%
Topeka PD <sup>5</sup>	1,605	656	42	38.3%	1,849	674	24	35.2%	1,610	537	21	32.0%
Rossville PD	2	2	0	100.0%	2	1	0	50.0%	3	1	0	33.3%
Silver Lake PD <sup>2</sup>	CB	CB	CB	CB	DNR	DNR	DNR	DNR	DNR	DNR	DNR	DNR
MTAA PD <sup>3</sup>	2	0	0	0.0%	0	0	0	NA	2	0	0	0.0%
Topeka Fire Arson Inv	0	0	0	NA	1	0	0	0.0%	1	1	0	100.0%
Washburn University PD	6	1	0	16.7%	2	0	0	0.0%	3	0	0	0.0%
<b>County Total</b>	<b>1,807</b>	<b>779</b>	<b>42</b>	<b>40.8%</b>	<b>2,056</b>	<b>783</b>	<b>26</b>	<b>36.8%</b>	<b>1,833</b>	<b>656</b>	<b>21</b>	<b>34.6%</b>
Sheridan County SO	0	0	0	NA	3	2	0	66.7%	1	1	0	100.0%
Hoxie PD <sup>4</sup>	DNR	DNR	DNR	DNR	3	3	0	100.0%	2	2	0	100.0%
<b>County Total</b>	<b>0</b>	<b>0</b>	<b>0</b>	<b>NA</b>	<b>6</b>	<b>5</b>	<b>0</b>	<b>83.3%</b>	<b>3</b>	<b>3</b>	<b>0</b>	<b>100.0%</b>
Sherman County SO	5	4	0	80.0%	5	5	0	100.0%	2	1	0	50.0%
Goodland PD <sup>3</sup>	3	2	0	66.7%	24	17	1	66.7%	12	6	0	50.0%
<b>County Total</b>	<b>8</b>	<b>6</b>	<b>0</b>	<b>75.0%</b>	<b>29</b>	<b>22</b>	<b>1</b>	<b>72.4%</b>	<b>14</b>	<b>7</b>	<b>0</b>	<b>50.0%</b>
Smith County SO	5	1	0	20.0%	DNR	DNR	DNR	DNR	DNR	DNR	DNR	DNR
Smith Center PD <sup>4</sup>	DNR	DNR	DNR	DNR	DNR	DNR	DNR	DNR	DNR	DNR	DNR	DNR
<b>County Total</b>	<b>5</b>	<b>1</b>	<b>0</b>	<b>20.0%</b>	<b>DNR</b>	<b>DNR</b>	<b>DNR</b>	<b>DNR</b>	<b>DNR</b>	<b>DNR</b>	<b>DNR</b>	<b>DNR</b>

# Reported DV Incidents By Agency 2011-2013

Reporting Agency	2013 Incidents	2013 Arrests	2013 Dual Arrests	2013 Arrest Percentage	2012 Incidents	2012 Arrests	2012 Dual Arrests	2012 Arrest Percentage	2011 Incidents	2011 Arrests	2011 Dual Arrests	2011 Arrest Percentage
Stafford County SO	3	1	0	33.3%	4	4	1	75.0%	4	4	0	100.0%
Stafford PD	3	2	0	66.7%	4	2	0	50.0%	2	0	0	0.0%
St John PD	11	5	0	45.5%	2	1	0	50.0%	4	0	0	0.0%
Macksville PD	0	0	0	NA	0	0	0	NA	0	0	0	NA
<b>County Total</b>	<b>17</b>	<b>8</b>	<b>0</b>	<b>47.1%</b>	<b>10</b>	<b>7</b>	<b>1</b>	<b>60.0%</b>	<b>10</b>	<b>4</b>	<b>0</b>	<b>40.0%</b>
Stanton County SO <sup>3</sup>	2	2	0	100.0%	2	2	0	100.0%	5	2	0	40.0%
<b>County Total</b>	<b>2</b>	<b>2</b>	<b>0</b>	<b>100.0%</b>	<b>2</b>	<b>2</b>	<b>0</b>	<b>100.0%</b>	<b>5</b>	<b>2</b>	<b>0</b>	<b>40.0%</b>
Stevens County SO <sup>4</sup>	DNR	DNR	DNR	DNR	DNR	DNR	DNR	DNR	DNR	DNR	DNR	DNR
Hugoton PD	13	10	1	69.2%	11	10	1	81.8%	5	0	0	0.0%
<b>County Total</b>	<b>13</b>	<b>10</b>	<b>1</b>	<b>69.2%</b>	<b>11</b>	<b>10</b>	<b>1</b>	<b>81.8%</b>	<b>5</b>	<b>0</b>	<b>0</b>	<b>0.0%</b>
Summer County SO	37	18	0	48.6%	27	14	1	48.1%	32	19	3	50.0%
Wellington PD	108	63	0	58.3%	107	58	4	50.5%	117	63	9	46.2%
Belle Plaine PD <sup>4</sup>	DNR	DNR	DNR	DNR	11	8	0	72.7%	DNR	DNR	DNR	DNR
Mulvane PD	24	21	2	79.2%	24	18	1	70.8%	37	25	2	62.2%
Caldwell PD <sup>3</sup>	5	6	2	80.0%	2	2	0	100.0%	6	4	0	66.7%
Conway Springs PD <sup>3</sup>	3	3	0	100.0%	DNR	DNR	DNR	DNR	1	0	0	0.0%
Oxford PD <sup>3</sup>	2	2	0	100.0%	9	7	0	77.8%	0	0	0	NA
Argonia PD	0	0	0	NA	DNR	DNR	DNR	DNR	2	2	0	100.0%
Kansas Star Casino	1	1	0	100.0%	NA	NA	NA	NA	NA	NA	NA	NA
<b>County Total</b>	<b>180</b>	<b>114</b>	<b>4</b>	<b>61.1%</b>	<b>180</b>	<b>107</b>	<b>6</b>	<b>56.1%</b>	<b>195</b>	<b>113</b>	<b>14</b>	<b>50.8%</b>
Thomas County SO	10	8	0	80.0%	6	1	0	16.7%	15	14	1	86.7%
Colby PD	56	44	3	73.2%	47	50	7	91.5%	55	51	6	81.8%
<b>County Total</b>	<b>66</b>	<b>52</b>	<b>3</b>	<b>74.2%</b>	<b>53</b>	<b>51</b>	<b>7</b>	<b>83.0%</b>	<b>70</b>	<b>65</b>	<b>7</b>	<b>82.9%</b>
Trego County SO	4	3	0	75.0%	6	3	0	50.0%	3	1	0	33.3%
Wakeeey PD	10	7	1	60.0%	10	7	0	70.0%	6	6	0	100.0%
<b>County Total</b>	<b>14</b>	<b>10</b>	<b>1</b>	<b>64.3%</b>	<b>16</b>	<b>10</b>	<b>0</b>	<b>62.5%</b>	<b>9</b>	<b>7</b>	<b>0</b>	<b>77.8%</b>

# Reported DV Incidents By Agency 2011-2013

Reporting Agency	2013 Incidents	2013 Arrests	2013 Dual Arrests	2013 Arrest Percentage	2012 Incidents	2012 Arrests	2012 Dual Arrests	2012 Arrest Percentage	2011 Incidents	2011 Arrests	2011 Dual Arrests	2011 Arrest Percentage
Wabauunsee County SO	29	20	3	58.6%	11	9	0	81.8%	23	17	3	60.9%
Alma PD <sup>3</sup>	0	0	0	NA	DNR	DNR	DNR	DNR	DNR	DNR	DNR	DNR
Eskridge PD	0	0	0	NA	0	0	0	NA	0	0	0	NA
Maple Hill PD	0	0	0	NA	0	0	0	NA	0	0	0	NA
<b>County Total</b>	<b>29</b>	<b>20</b>	<b>3</b>	<b>58.6%</b>	<b>11</b>	<b>9</b>	<b>0</b>	<b>81.8%</b>	<b>23</b>	<b>17</b>	<b>3</b>	<b>60.9%</b>
Wallace County SO	0	0	0	NA	0	0	0	NA	1	0	0	0.0%
<b>County Total</b>	<b>0</b>	<b>0</b>	<b>0</b>	<b>NA</b>	<b>0</b>	<b>0</b>	<b>0</b>	<b>NA</b>	<b>1</b>	<b>0</b>	<b>0</b>	<b>0.0%</b>
Washington County SO	7	11	4	100.0%	7	6	1	71.4%	12	10	2	66.7%
<b>County Total</b>	<b>7</b>	<b>11</b>	<b>4</b>	<b>100.0%</b>	<b>7</b>	<b>6</b>	<b>1</b>	<b>71.4%</b>	<b>12</b>	<b>10</b>	<b>2</b>	<b>66.7%</b>
Wichita County SO	7	6	0	85.7%	3	3	0	100.0%	5	5	0	100.0%
<b>County Total</b>	<b>7</b>	<b>6</b>	<b>0</b>	<b>85.7%</b>	<b>3</b>	<b>3</b>	<b>0</b>	<b>100.0%</b>	<b>5</b>	<b>5</b>	<b>0</b>	<b>100.0%</b>
Wilson County SO	12	9	2	58.3%	7	6	0	85.7%	10	10	3	70.0%
Fredonia PD	12	8	0	66.7%	1	1	0	100.0%	35	29	5	68.6%
Neodesha PD	42	25	5	47.6%	30	15	1	46.7%	40	30	6	60.0%
<b>County Total</b>	<b>66</b>	<b>42</b>	<b>7</b>	<b>53.0%</b>	<b>38</b>	<b>22</b>	<b>1</b>	<b>55.3%</b>	<b>85</b>	<b>69</b>	<b>14</b>	<b>64.7%</b>
Woodson County SO	11	6	1	45.5%	10	3	0	30.0%	12	8	0	66.7%
Yates Center PD <sup>6</sup>	9	6	0	66.7%	12	9	0	75.0%	12	8	1	58.3%
<b>County Total</b>	<b>20</b>	<b>12</b>	<b>1</b>	<b>55.0%</b>	<b>22</b>	<b>12</b>	<b>0</b>	<b>54.5%</b>	<b>24</b>	<b>16</b>	<b>1</b>	<b>62.5%</b>
Wyandotte County SO	30	13	0	43.3%	14	8	0	57.1%	17	6	0	35.3%
Bonner Springs PD	66	38	3	53.0%	48	32	3	60.4%	56	30	3	48.2%
Kansas City PD <sup>5</sup>	1,366	755	41	52.3%	1,339	751	38	53.2%	969	508	29	49.4%
Edwardsville PD	39	40	5	89.7%	34	38	10	82.4%	46	30	4	56.5%
KU Med Center PD	8	6	0	75.0%	13	11	0	84.6%	7	5	1	57.1%
KCK Community College PD	6	4	1	50.0%	3	1	0	33.3%	0	0	0	NA
<b>County Total</b>	<b>1,515</b>	<b>856</b>	<b>50</b>	<b>53.2%</b>	<b>1,451</b>	<b>841</b>	<b>51</b>	<b>54.4%</b>	<b>1,095</b>	<b>579</b>	<b>37</b>	<b>49.5%</b>

# Reported DV Incidents By Agency 2011-2013

Reporting Agency	2013 Incidents	2013 Arrests	2013 Dual Arrests	2013 Arrest Percentage	2012 Incidents	2012 Arrests	2012 Dual Arrests	2012 Arrest Percentage	2011 Incidents	2011 Arrests	2011 Dual Arrests	2011 Arrest Percentage
<b>State Agencies/Tribal</b>												
Kansas Bureau of Investigation	1	0	0	0.0%	0	0	0	NA	0	0	0	NA
Kansas Wildlife and Parks	4	4	1	75.0%	7	8	1	100.0%	6	4	0	66.7%
Kansas Highway Patrol	19	17	1	84.2%	27	29	6	85.2%	30	29	2	90.0%
State Fire Marshal	0	0	0	NA	0	0	0	NA	0	0	0	NA
Sac & Fox Tribal PD <sup>4,7</sup>	DNR	DNR	DNR	DNR	DNR	DNR	DNR	DNR	DNR	DNR	DNR	DNR
Iowa Tribal PD <sup>3,7</sup>	0	0	0	NA	0	0	0	NA	0	0	0	NA
Kickapoo Tribal PD <sup>4,7</sup>	DNR	DNR	DNR	DNR	0	0	0	NA	0	0	0	NA
Potawatomi Tribal PD <sup>7</sup>	13	14	1	100.0%	8	7	0	87.5%	11	12	2	90.9%
<b>Total State/Tribal</b>	<b>37</b>	<b>35</b>	<b>3</b>	<b>86.5%</b>	<b>42</b>	<b>44</b>	<b>7</b>	<b>88.1%</b>	<b>47</b>	<b>45</b>	<b>4</b>	<b>87.2%</b>
<b>State Totals</b>	<b>23,508</b>	<b>13,534</b>	<b>920</b>	<b>53.7%</b>	<b>24,373</b>	<b>14,102</b>	<b>909</b>	<b>54.1%</b>	<b>24,159</b>	<b>14,550</b>	<b>1,072</b>	<b>55.8%</b>

- 1) Data collected is based on information entered into KIBRS by June 30, 2014
- 2) Agency went to covered by status
- 3) Agency submitted incomplete data for the current year
- 4) Agency did not report minimum of 3 months data or submit zero reports for the current year
- 5) Agency reported summary data for 2013
- 6) Agency offense submissions declined by more than 30% from previous years
- 7) Tribal Police are only required to submit reports for crimes involving non-tribe members



# Domestic Violence Victim/Offender Characteristics

## Victim (Agencies that filled out summary sheets are not included. Incidents may include more than one victim or suspect)

Age	Female	Male	Unknown	Total	White	Black	Indian	Asian	Unknown	Total	Percent of Total
Under 10	147	182	0	329	262	59	3	3	2	329	1.5%
10-14	81	62	0	143	120	20	0	3	0	143	0.6%
15-19	1,158	330	0	1,488	1,165	298	14	5	6	1,488	6.6%
20-24	3,238	1,203	0	4,441	3,439	905	53	31	13	4,441	19.7%
25-29	2,884	1,102	0	3,986	3,209	681	45	44	7	3,986	17.6%
30-34	2,264	953	0	3,217	2,642	512	31	28	4	3,217	14.2%
35-39	1,614	661	0	2,275	1,919	306	21	19	10	2,275	10.1%
40-44	1,321	646	0	1,967	1,661	257	23	20	6	1,967	8.7%
45-49	1,092	524	0	1,616	1,331	249	19	10	7	1,616	7.2%
50-54	821	536	0	1,357	1,127	212	8	7	3	1,357	6.0%
55-59	449	318	0	767	626	131	6	3	1	767	3.4%
60-64	230	188	0	418	333	74	2	8	1	418	1.9%
65-69	110	109	0	219	182	27	4	5	1	219	1.0%
70-74	83	51	0	134	122	7	1	4	0	134	0.6%
75 Plus	74	53	0	127	110	17	0	0	0	127	0.6%
Unknown	36	57	16	109	69	7	0	0	33	109	0.5%
<b>Total</b>	<b>15,602</b>	<b>6,975</b>	<b>16</b>	<b>22,593</b>	<b>18,317</b>	<b>3,762</b>	<b>230</b>	<b>190</b>	<b>94</b>	<b>22,593</b>	

## Suspect (Agencies that filled out summary sheets are not included. Incidents may include more than one victim or suspect)

Age	Female	Male	Unknown	Total	White	Black	Indian	Asian	Unknown	Total	Percent of Total
Under 10	0	1	0	1	0	1	0	0	0	1	0.0%
10-14	7	6	0	13	13	0	0	0	0	13	0.1%
15-19	477	717	0	1,194	928	242	19	5	0	1,194	5.7%
20-24	1,421	2,829	0	4,250	3,064	1,088	56	32	10	4,250	20.3%
25-29	1,080	2,828	0	3,908	2,962	871	39	30	6	3,908	18.6%
30-34	862	2,585	2	3,449	2,712	669	34	31	3	3,449	16.5%
35-39	592	1,714	0	2,306	1,873	383	24	22	4	2,306	11.0%
40-44	471	1,443	0	1,914	1,472	400	21	15	6	1,914	9.1%
45-49	371	1,074	0	1,445	1,103	317	12	13	0	1,445	6.9%
50-54	312	921	1	1,234	937	275	14	6	2	1,234	5.9%
55-59	124	470	0	594	443	144	3	4	0	594	2.8%
60-64	83	218	0	301	209	87	1	4	0	301	1.4%
65-69	33	80	0	113	93	16	0	4	0	113	0.5%
70-74	21	39	0	60	51	6	1	2	0	60	0.3%
75 Plus	17	50	0	67	61	6	0	0	0	67	0.3%
Unknown	30	72	7	109	48	34	2	0	25	109	0.5%
<b>Total</b>	<b>5,901</b>	<b>15,047</b>	<b>10</b>	<b>20,958</b>	<b>15,969</b>	<b>4,539</b>	<b>226</b>	<b>168</b>	<b>56</b>	<b>20,958</b>	

# Domestic Violence Relationship of Victim to Offender

Relationship <sup>1</sup>	2013	Percent of Total	2012	Percent of Total	2011	Percent of Total
Spouse	4,833	15.64%	5,471	16.57%	5,392	15.90%
Common Law Spouse	580	1.88%	642	1.94%	685	2.02%
Parent	1,680	5.44%	1,665	5.04%	1,761	5.19%
Child	973	3.15%	1,041	3.15%	1,300	3.83%
Sibling	874	2.83%	878	2.66%	1,181	3.48%
Grandparent	131	0.42%	117	0.35%	97	0.29%
Grandchild	44	0.14%	42	0.13%	46	0.14%
In-Law	186	0.60%	253	0.77%	266	0.78%
Step-parent	204	0.66%	131	0.40%	206	0.61%
Step-child	198	0.64%	183	0.55%	256	0.75%
Step-sibling	25	0.08%	27	0.08%	40	0.12%
Foster Parent	16	0.05%	8	0.02%	15	0.04%
Foster Child	1	0.00%	5	0.02%	2	0.01%
Foster Sibling	2	0.01%	6	0.02%	7	0.02%
Other Family Member	405	1.31%	432	1.31%	547	1.61%
Acquaintance	732	2.37%	891	2.70%	922	2.72%
Friend	112	0.36%	173	0.52%	250	0.74%
Roommates	982	3.18%	809	2.45%	774	2.28%
Neighbor	42	0.14%	42	0.13%	35	0.10%
Boyfriend/Girlfriend <sup>2</sup>	9,312	30.14%	13,445	40.72%	12,908	38.05%
Ex-Boyfriend/Girlfriend	3,317	10.74%				
Child of Boyfriend/Girlfriend	117	0.38%	147	0.45%	155	0.46%
BF/GF of Suspect's Parent	87	0.28%	120	0.36%	45	0.13%
Homosexual Relationship	347	1.12%	356	1.08%	342	1.01%
Ex-Spouse	910	2.95%	1,210	3.66%	1,178	3.47%
Employer/Employee	7	0.02%	5	0.02%	5	0.01%
Otherwise Known	674	2.18%	665	2.01%	730	2.15%
Victim was Suspect	3,441	11.14%	3,596	10.89%	4,120	12.15%
Relationship Unknown	378	1.22%	311	0.94%	428	1.26%
Stranger	288	0.93%	344	1.04%	223	0.66%
<b>TOTAL</b>	<b>30,898</b>		<b>33,018</b>		<b>33,921</b>	

## Groups

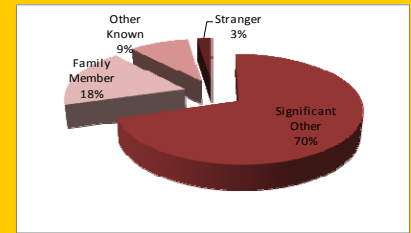

Significant Other	19,299	70.29%
Family Member	4,943	18.00%
Otherwise Known	2,549	9.28%
Stranger/Unknown	666	2.43%

## Intimate Relationship

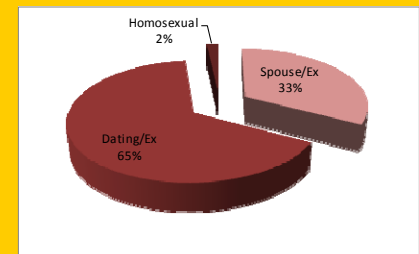

Spouse/Ex	6,323	32.76%
Dating/Ex	12,629	65.44%
Homosexual	347	1.80%

## Immediate Family

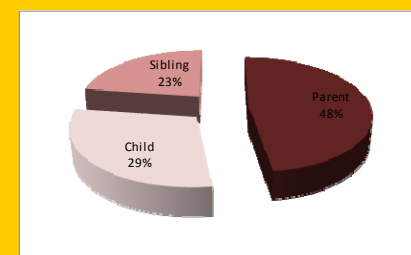

Parent	1,900	47.82%
Child	1,172	29.50%
Sibling	901	22.68%

1) Relationships are counted for each victim to each offender and may exceed the incidents reported.  
 2) Included ex-boyfriend/girlfriend before 2013  
 3) A 2012 change in definition; siblings alone are no longer classified as domestic violence.

# Domestic Violence Location of Offense

Location	2013	Percent of Total	2012	Percent of Total	2011	Percent of Total
Parking Lot/Garage	371	1.6%	455	1.8%	470	1.9%
Street	1,195	5.1%	1,380	5.6%	1,179	4.9%
Alley	41	0.2%	51	0.2%	42	0.2%
Highway	98	0.4%	101	0.4%	102	0.4%
Rural Road	79	0.3%	77	0.3%	76	0.3%
Vacant City Lot	8	0.0%	3	0.0%	8	0.0%
Abandoned Structure	7	0.0%	10	0.0%	5	0.0%
Single Residence	14,407	61.3%	14,718	59.8%	14,794	61.2%
Multiple Residence	5,616	23.9%	6,049	24.6%	5,917	24.5%
Nursing Care Facility	26	0.1%	29	0.1%	35	0.1%
Dormitory/Sorority/Fraternity	30	0.1%	16	0.1%	19	0.1%
College/University/Propriety School	28	0.1%	26	0.1%	14	0.1%
All Other Schools	39	0.2%	49	0.2%	50	0.2%
Church/Synagogue/Temple	27	0.1%	19	0.1%	23	0.1%
Government/Tax-Payer Funded Bldg	64	0.3%	87	0.4%	98	0.4%
Jail/Prison	29	0.1%	41	0.2%	32	0.1%
Hospital	63	0.3%	61	0.2%	51	0.2%
Pharmacy/Doctor's Office	20	0.1%	5	0.0%	10	0.0%
Bank/Savings and Loan	18	0.1%	11	0.0%	19	0.1%
Automated Teller Machine	2	0.0%	0	0.0%	1	0.0%
Commercial Office Building	111	0.5%	115	0.5%	108	0.4%
Service/Gas Station	41	0.2%	46	0.2%	29	0.1%
Convenience Store	96	0.4%	90	0.4%	52	0.2%
Department/Discount Store	90	0.4%	85	0.3%	78	0.3%
Grocery/Supermarket	37	0.2%	36	0.1%	32	0.1%
Specialty Store	66	0.3%	77	0.3%	52	0.2%
Mall Commons	7	0.0%	10	0.0%	9	0.0%
Tavern/Bar/Liquor Store	149	0.6%	167	0.7%	187	0.8%
Restaurant	125	0.5%	139	0.6%	105	0.4%
Hotel/Motel/Inn	386	1.6%	371	1.5%	309	1.3%
Storage/Warehouse	8	0.0%	9	0.0%	6	0.0%
Park Buildings/Shelters	16	0.1%	10	0.0%	16	0.1%
Open Area	86	0.4%	100	0.4%	89	0.4%
Lake/Waterway/River	14	0.1%	11	0.0%	14	0.1%
Other	74	0.3%	144	0.6%	101	0.4%
Casino	20	0.1%	17	0.0%	10	0.0%
Recreational Facility	14	0.1%	17	0.1%	17	0.1%
<b>TOTAL</b>	<b>23,508</b>		<b>24,623</b>		<b>24,159</b>	

## Residence

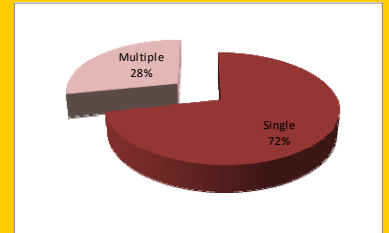

Single	14,407	71.8%
Multiple	5,672	28.2%

## Hospitality

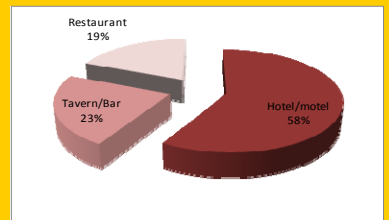

Hotel/Motel	386	58.5%
Tavern/Bar/Liquor	149	22.6%
Restaurant	125	18.9%

## Public Places

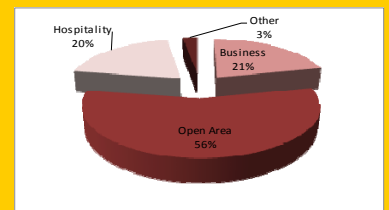

Business	738	21.5%
Open /Streets	1,922	56.1%
Hospitality	680	19.8%
Other	89	2.6%

# Domestic Violence Weapon Used

## Weapon Used

Weapon Type	2013	Percent of Total	2012	Percent of Total	2011	Percent of Total
Firearm	87	0.39%	102	0.42%	101	0.42%
Handgun	243	1.09%	250	1.04%	230	0.95%
Rifle	38	0.17%	26	0.11%	26	0.11%
Shotgun	53	0.24%	46	0.19%	40	0.17%
Knife/Other Cutting Instrument	610	2.75%	644	2.67%	650	2.68%
Blunt Object	353	1.59%	333	1.38%	337	1.39%
Motor Vehicle	172	0.77%	189	0.78%	173	0.71%
Personal Weapons (Hands/Fist/Feet)	16,346	73.60%	17,538	72.78%	17,436	71.98%
Poison	4	0.02%	3	0.01%	3	0.01%
Explosive	8	0.04%	4	0.02%	4	0.02%
Fire/Incendiary Device	24	0.11%	29	0.12%	17	0.07%
Drugs/Narcotics	1	0.00%	2	0.01%	2	0.01%
Asphyxiation	20	0.09%	25	0.10%	25	0.10%
Other Weapons	1,096	4.93%	1,316	5.46%	1,481	6.11%
None	2,466	11.10%	2,548	10.57%	2,287	9.44%
Unknown	688	3.10%	1,042	4.32%	1,410	5.82%
<b>TOTAL</b>	<b>22,209</b>		<b>24,097</b>		<b>24,222</b>	

Not all offenses require a weapon to be listed

Olathe PD did not report for this category

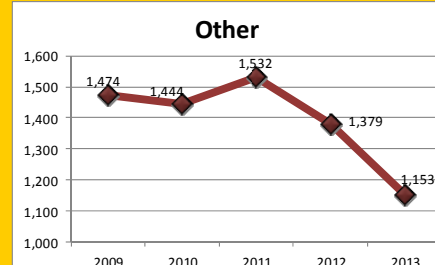
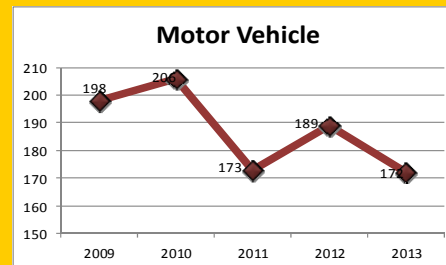
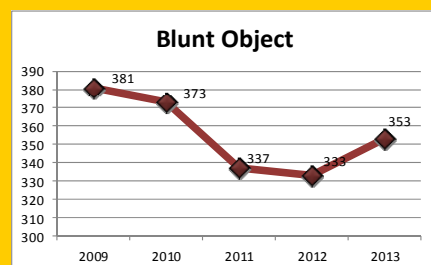
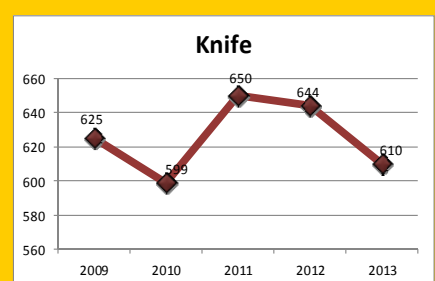
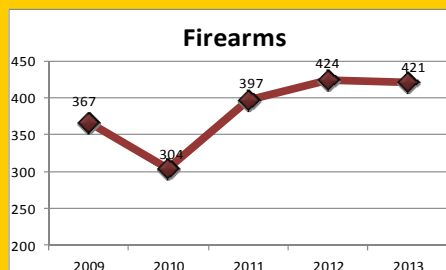
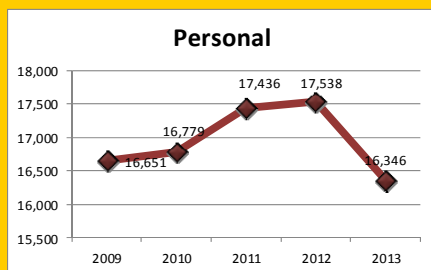

# Domestic Violence

## Type of Injury

### Type of Injury

Injury Type	2013	Percent of Total	2012	Percent of Total	2011	Percent of Total
Broken Bones	98	0.5%	89	0.4%	96	0.4%
Possible Internal Injuries	98	0.5%	126	0.6%	98	0.4%
Severe Laceration	156	0.7%	162	0.7%	153	0.6%
Apparent Minor Injuries	9,540	45.7%	10,259	45.3%	9,997	42.2%
Other Major Injury	73	0.3%	75	0.3%	80	0.3%
Loss of Teeth	15	0.1%	16	0.1%	14	0.1%
Unconsciousness	54	0.3%	43	0.2%	50	0.2%
None	10,848	51.9%	11,891	52.5%	13,207	55.7%
<b>TOTAL</b>	<b>20,882</b>		<b>22,661</b>		<b>23,695</b>	

Not all reported crimes require this data element

### Domestic Violence: Type of Injury 3yr Trend

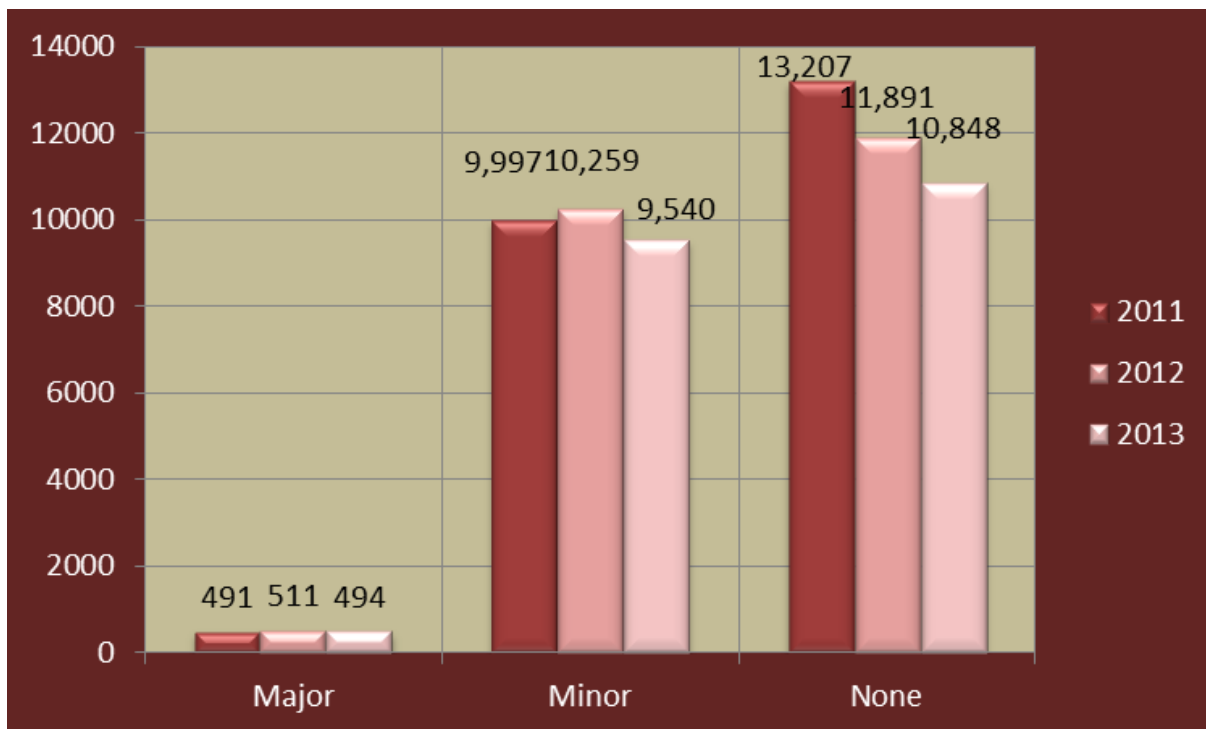

# Domestic Violence Day of Offense

## Day of the Week: Offense

Day	2013	Percent of Total	2012	Percent of Total	2011	Percent of Total
Sunday	4,167	17.7%	4,506	18.5%	4,397	18.2%
Monday	3,054	13.0%	3,155	12.9%	3,080	12.7%
Tuesday	3,062	13.0%	3,165	13.0%	3,086	12.8%
Wednesday	2,998	12.8%	3,087	12.7%	3,004	12.4%
Thursday	2,974	12.7%	3,076	12.6%	2,975	12.3%
Friday	3,288	14.0%	3,196	13.1%	3,276	13.6%
Saturday	3,942	16.8%	4,188	17.2%	4,341	18.0%
<b>TOTAL</b>	<b>23,485</b>		<b>24,373</b>		<b>24,159</b>	

Twenty-three (23) incidents indicated unknown day

## Domestic Violence: Day of the Week 3yr Trend

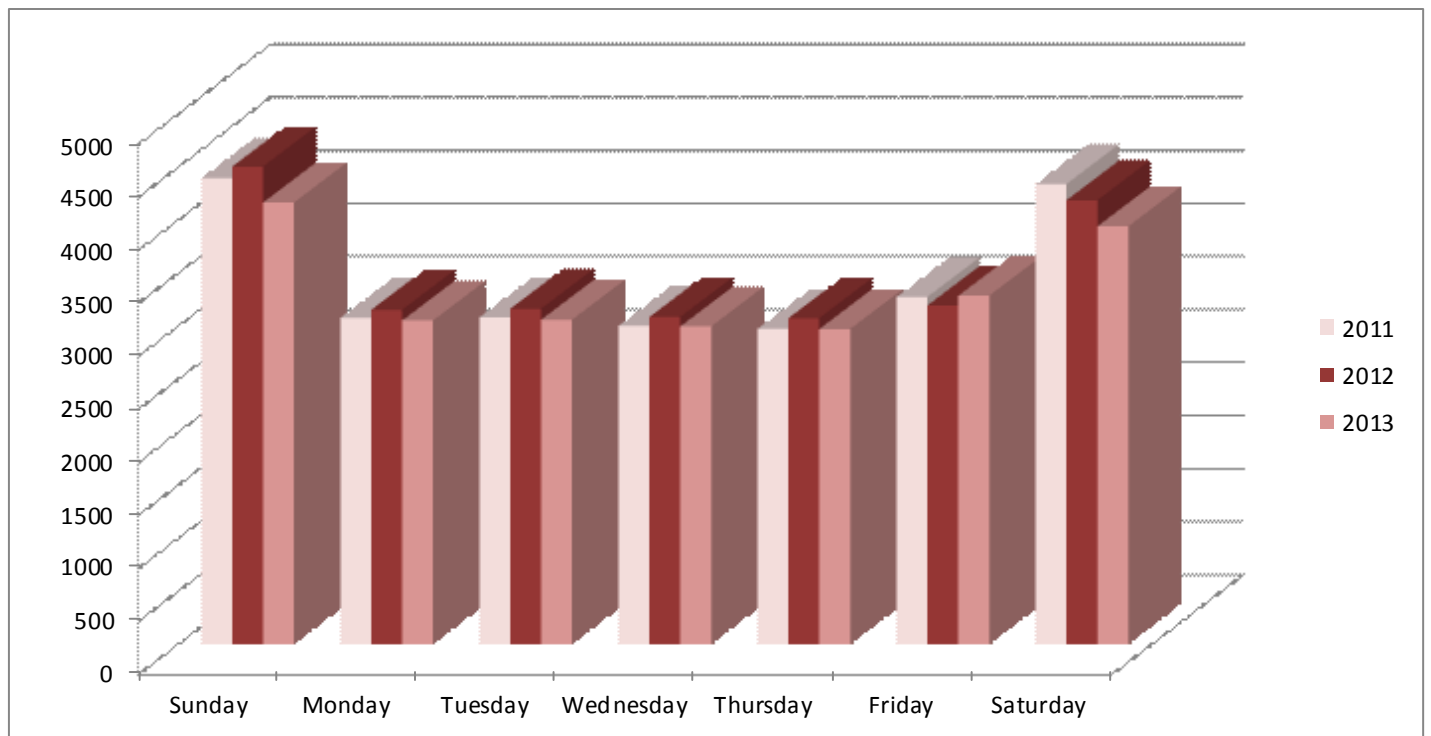

# Domestic Violence Time of Offense

## Time of Offense

Time	2013	Percent of Total	2012	Percent of Total	2011	Percent of Total
00:00—01:59	2,422	10.3%	2,562	10.5%	2,648	11.0%
02:00—03:59	2,217	9.4%	2,347	9.6%	2,425	10.0%
04:00—05:59	1,411	6.0%	1,415	5.8%	1,459	6.0%
06:00—07:59	1,479	6.3%	1,461	6.0%	1,394	5.8%
08:00—09:59	1,980	8.4%	2,217	9.1%	2,032	8.4%
10:00—11:59	2,334	9.9%	2,337	9.6%	2,301	9.5%
12:00—13:59	1,940	8.3%	2,043	8.4%	2,029	8.4%
14:00—15:59	1,407	6.0%	1,499	6.1%	1,429	5.9%
16:00—17:59	1,765	7.5%	1,850	7.6%	1,777	7.4%
18:00—19:59	2,007	8.5%	2,122	8.7%	2,138	8.8%
20:00—21:59	2,219	9.4%	2,318	9.5%	2,338	9.7%
22:00—23:59	2,320	9.9%	2,228	9.1%	2,173	9.0%
Unknown	7	0.0%	17	0.1%	16	0.1%
<b>TOTAL</b>	<b>23,508</b>		<b>24,416</b>		<b>24,159</b>	

## Shift 3yr Trend

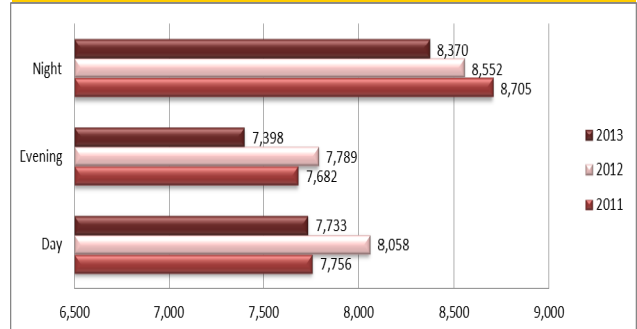

Day-6am to 2pm  
Evening-2pm to 10pm  
Night-10pm-6am

## 2013 Percentage

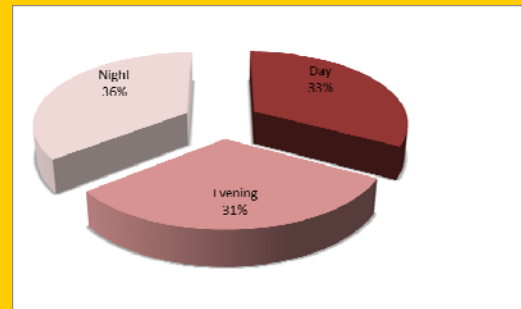

## Time of Day

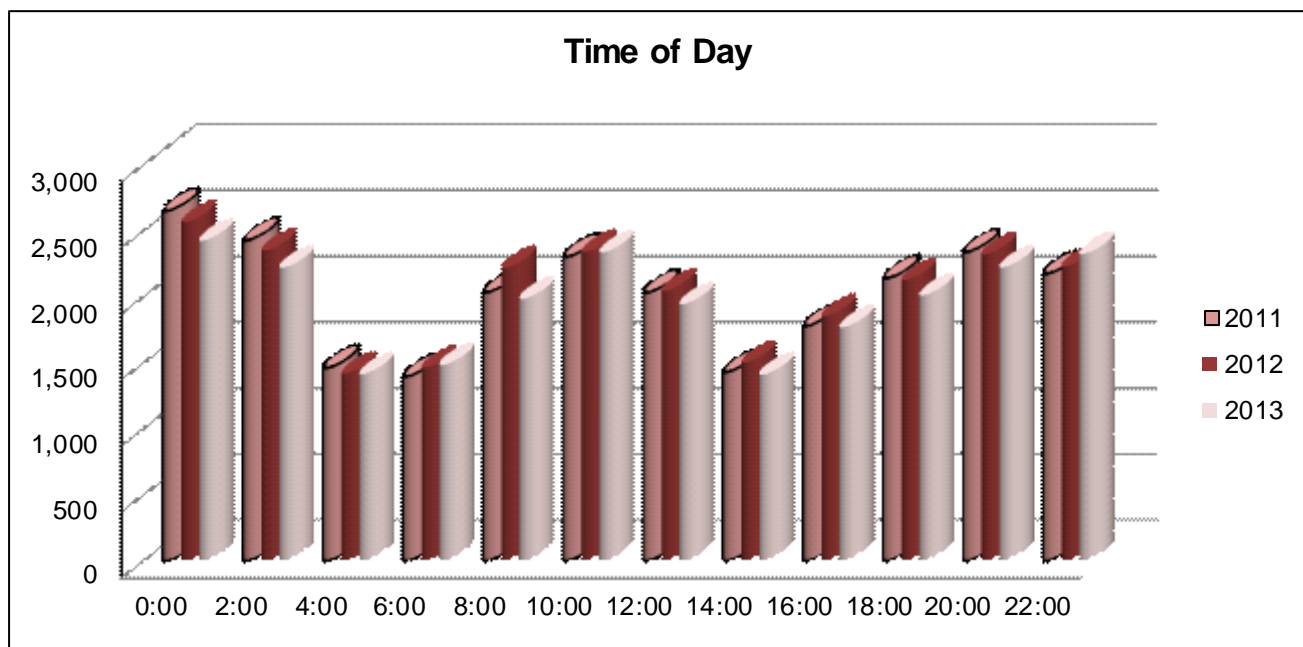

# Domestic Violence Statute Violations <sup>1</sup>

<b>Statute</b>	<b>Description</b>	<b>2013</b>	<b>2012</b>	<b>2011</b>
08-1543	Pedestrian under the influence of alcohol or drugs	8	4	9
08-1566	Reckless Driving	11	11	2
08-1567	Driving under the influence of alcohol or drugs	14	17	25
08-1568	Fleeing or attempting to elude a law enforcement officer	3	9	3
08-1599	Transporting an open container	4	7	3
21-5402/5401	Murder in the first degree <sup>2</sup> includes capital murder	28	27	20
21-5403	Murder in the second degree <sup>2</sup>	8	8	9
21-5404	Voluntary Manslaughter <sup>2</sup>	1	1	0
21-5412a	Assault	391	412	348
21-5412c	Assault on a law enforcement officer	22	19	19
21-5412b	Aggravated assault	759	717	627
21-5412d	Aggravated assault on a law enforcement officer	14	18	16
21-5413	Battery	775	287	869
21-5414a1B1	Domestic Battery; intentional bodily harm caused by a family member	4,906	4,940	6,524
21-5414a2B1	Domestic Battery; physical contact by a family member in a rude manner	9,592	10,495	6,140
21-5413c	Battery against a criminal justice officer	104	80	84
21-5413b	Aggravated battery	301	370	388
21-5413b1A	Aggravated battery; intentional, great bodily harm	160	146	104
21-5413b1B	Aggravated battery; intentional, bodily harm	303	299	205
21-5413b1C	Aggravated battery; intentional, physical contact	75	73	68
21-5413b2A	Aggravated battery; reckless, great bodily harm	39	40	21
21-5413b2B	Aggravated battery; reckless, bodily harm	37	25	22
21-5415	Terroristic/Criminal threat	1,146	1,225	1,160
21-5408a	Kidnapping	59	51	47
21-5408b	Aggravated kidnapping	46	40	36
21-5409	Interference with parental custody	18	14	20
21-5411	Criminal restraint	487	483	398
21-5420a	Robbery	25	19	18
21-5420b	Aggravated robbery	22	21	17
21-5417	Mistreatment of a dependent adult; physical	2	9	5
21-5427 (all)	Stalking	234	241	151
21-5503	Rape; unknown circumstances	85	86	52
21-5503a1A	Rape; sexual intercourse with a person who does not consent; force	49	48	73
21-5503a1B	Rape; Sexual intercourse with physically powerless victim	6	2	0



# Domestic Violence Statute Violations

<b>Statute</b>	<b>Description</b>	<b>2013</b>	<b>2012</b>	<b>2011</b>
21-5506	Indecent liberties with a child	1	0	0
21-5506b/b3	Aggravated indecent liberties with a child	3	3	5
21-5504	Criminal sodomy	5	10	10
21-5504b	Aggravated criminal sodomy	6	14	14
21-5504b1/b2	Aggravated criminal sodomy; sodomy with a child <14 years of age	0	0	1
21-5504b3A-C	Aggravated criminal sodomy; With person/animal by force	8	9	0
21-5513	Lewd and lascivious behavior	0	0	0
21-5508	Indecent solicitation of a child	0	0	0
21-5508b	Aggravated indecent solicitation of a child	0	0	0
21-5510	Sexual exploitation of a child	0	1	0
21-5505a	Sexual battery	17	33	22
21-5505b	Aggravated sexual battery	7	6	10
21-5509a1	Electronic sexual solicitation of 14 to <16 years of age	0	0	0
21-5509a2	Electronic sexual solicitation of a child <14 years of age	0	0	0
21-5601	Endangering a child; Involves child <18 years of age	128	127	113
21-5602	Abuse of a child; <18 years of age; Intent torture/cruel beating/inhuman punish	24	25	89
21-5607	Furnishing alcohol to a minor	2	5	6
21-5603	Contributing to child's misconduct	0	2	0
21-5428a1	Blackmail; Statement to cause public ridicule	3	3	0
21-5801/5802	Theft	449	440	259
21-5803	Criminal deprivation of property	72	68	34
21-5807	Burglary	53	75	32
21-5807b	Aggravated burglary	98	83	62
21-5812a	Arson	20	14	9
21-5812b	Aggravated arson	15	6	12
21-5813	Criminal damage to property	3,976	3,825	3,142
21-5808	Criminal trespass	266	264	246
21-5904a2/ 21-5913	Obstructing legal process or official duty	100	277	242
21-5904a1	Falsely reporting a crime	9	12	7
21-5917	False impersonation	1	1	1
21-5909a	Intimidation of a witness or victim	35	46	28

# Domestic Violence Statute Violations

<b>Statute</b>	<b>Description</b>	<b>2013</b>	<b>2012</b>	<b>2011</b>
21-5909b	Aggravated intimidation of a witness or victim	11	4	13
21-6206	Harassment by telecom device	698	750	603
21-5924	Violation of protective order	93	136	89
21-5924a1	Violation of protective order issued from abuse	842	844	844
21-5924a2/3/4	Violation of protective order; restraining order; pre trial order	218	299	23
21-5924a5	Violation of protective order issued by court post disposition	20	22	6
21-5924a6	Violation of protective order issued from stalking	76	127	34
21-6101	Eavesdropping	1	2	1
21-6203	Disorderly conduct	380	521	712
21-6203a1	Disorderly conduct; brawling and fighting	172	161	92
21-6203a3	Disorderly conduct; offensive language, noisy conduct	599	514	244
21-6302	Criminal Carrying of a weapon	8	7	2
21-6301	Criminal use of a weapon	21	24	23
21-6305	Aggravated weapons violation	2	4	5
21-6304	Criminal possession of firearm	23	21	11
21-6308	Unlawful discharge of firearms	17	16	18
21-6412	Cruelty to animals	7	5	2
Drug Offense <sup>3</sup>	Drug Offenses	276	446	409
Other	Other	75	107	153
<b>TOTAL</b>		<b>28,571</b>	<b>29,685</b>	<b>25,076</b>

1) There are instances where multiple statutes are reported within one domestic incident

2) Homicides that involve victims under the age of 18 are included in this number

3) All drug offenses are combined for this report

4) Attempted offenses are included in these numbers

# Protection from Abuse Act

## K.S.A. 60-3101 through 60-3112

## PFA Filings

The Kansas Legislature created the Protection from Abuse Act (PFA) in 1979. According to the statute, *“this act shall be liberally construed to promote the protection of victims of domestic violence from bodily injury or threats of bodily injury and to facilitate access to judicial protection for the victims, whether represented by counsel or proceeding pro se.”*

A protection order is a court order for the purpose of preventing further violent or threatening behavior. The PFA instructs a specific individual to refrain from having contact with another individual. Any district court shall have jurisdiction over the proceedings in obtaining an order. A person who is seeking relief under this act may obtain a petition from the clerk of the district court or from a domestic violence program.

A person seeking relief under this act must have lived with the abuser either presently or in the past or have a child in common. A parent or an adult residing with a minor child may seek a petition on behalf of the minor child. As of July 1, 2002, persons in dating relationships also can apply for a protection order. Once an order is filed with the court a temporary order is issued and a hearing is set within 20 days. The final order can be issued for up to one year. No more than two orders can be filed within one year.

The 2006 Kansas Legislature passed two bills designed to assist those in need of protective orders. The first bill fills the gap of previous statutes and considers a violation of the PFA act to make contact while incarcerated. The second, took effect January 1, 2007, and allows persons attempting to escape a domestic violence situation to obtain a confidential address from the Secretary of State’s office to use as a substitute legal mailing address.

All temporary, amended and final PFA orders are entered into the National Crime Information Center (NCIC) Protection Order File. This database is another tool to assist law enforcement officers in verifying the existence of an order quickly in order to provide better enforcement. However, an order does not need to be entered into NCIC in order to be enforced.

The following information reflects the number of PFA orders filed with Kansas district courts and reported to the Kansas Office of Judicial Administration.

Year	Filings	Percent of Change
1996	7,506	-2.24%
1997	7,968	6.16%
1998	7,361	-7.62%
1999	7,691	4.48%
2000	7,300	5.08%
2001	8,140	11.51%
2002	8,548	5.01%
2003	7,672	-10.25%
2004	7,914	3.15%
2005	8,222	3.89%
2006	7,942	-3.41%
2007	7,903	-0.01%
2008	7,963	0.01%
2009	8,391	5.38%
2010	8,548	1.87%
2011	8,238	-3.63%
2012	8,422	2.23%
2013	7,838	-6.93%

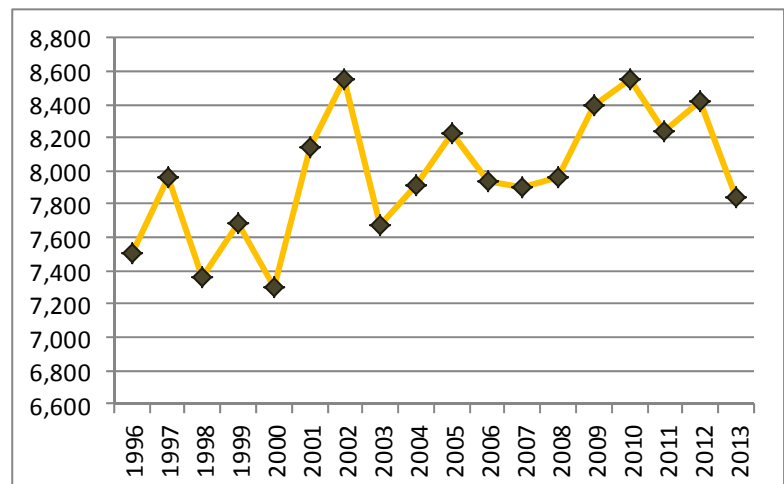

# Protection From Abuse Filings by County

County	1997	1998	1999	2000	2001	2002	2003	2004	2005	2006	2007	2008	2009	2010	2011	2012	2013
Allen	71	68	67	61	11	29	34	25	20	33	45	32	39	51	45	55	37
Anderson	28	14	38	60	42	38	43	37	40	37	30	31	34	31	21	28	26
Atchison	42	19	12	14	24	21	32	34	37	29	24	32	45	35	35	47	44
Barber	1	2	3	3	7	6	4	5	13	14	12	9	4	6	10	17	18
Barton	119	136	89	103	104	105	106	84	113	87	112	95	112	96	116	84	94
Bourbon	55	53	42	31	40	50	24	14	23	21	26	19	27	38	40	32	29
Brown	35	43	32	40	50	43	57	45	47	22	32	28	35	30	26	30	32
Butler	122	92	109	102	130	139	121	121	114	116	115	151	136	122	105	134	128
Chase	6	2	13	6	9	15	9	12	7	4	10	10	11	5	4	4	3
Chautauqua	18	12	9	23	21	10	15	16	9	19	23	18	21	12	12	13	6
Cherokee	67	56	48	25	34	42	43	52	37	31	32	35	45	35	40	31	37
Cheyenne	3	3	5	12	9	10	15	3	3	2	3	4	3	5	4	3	3
Clark	1	2	8	2	4	4	2	2	1	3	0	3	4	1	2	4	3
Clay	12	16	15	16	18	12	13	26	28	28	20	28	26	27	24	20	21
Cloud	26	30	49	38	28	26	23	25	24	20	22	23	25	18	16	15	20
Coffey	22	22	14	13	15	16	13	18	32	19	20	28	30	39	29	24	31
Comanche	3	1	0	0	4	3	2	0	0	2	1	1	2	2	4	3	4
Cowley	53	40	35	57	88	95	82	93	86	124	116	122	93	84	90	116	87
Crawford	174	128	134	122	72	105	98	92	93	93	98	101	118	132	127	112	131
Decatur	3	3	5	3	7	5	3	9	7	10	9	5	7	5	10	10	10
Dickinson	36	26	18	26	56	70	66	53	59	62	52	58	61	76	61	87	51
Doniphan	20	12	22	23	12	19	23	28	14	11	13	12	16	8	12	7	11
Douglas	259	231	242	231	297	328	258	213	230	232	215	266	295	296	310	330	328
Edwards	2	6	4	6	6	10	4	8	4	8	7	8	5	6	5	3	3
Elk	0	1	7	6	13	8	12	8	10	10	6	6	7	3	4	4	0
Ellis	32	28	48	44	40	54	53	62	55	41	33	5	29	38	42	48	38

# Protection From Abuse Filings by County

County	1997	1998	1999	2000	2001	2002	2003	2004	2005	2006	2007	2008	2009	2010	2011	2012	2013
Ellsworth	10	8	10	7	4	5	13	6	10	7	13	0	14	19	18	17	15
Finney	83	42	51	60	67	91	68	59	52	54	36	36	56	72	53	70	55
Ford	103	92	77	100	118	91	58	53	56	77	59	49	38	44	43	50	72
Franklin	141	86	125	83	81	124	116	132	142	109	121	155	121	113	106	99	113
Geary	145	124	161	142	194	159	117	174	134	151	137	128	155	162	133	156	134
Gove	0	2	3	2	1	1	2	0	3	2	0	0	9	6	4	0	1
Graham	1	4	0	4	6	3	2	1	5	4	5	4	4	2	4	5	4
Grant	32	20	34	30	9	4	20	27	14	6	21	19	19	20	15	15	14
Gray	2	0	1	5	7	4	1	1	5	6	4	4	0	5	7	7	4
Greeley	1	1	1	0	3	0	0	1	0	2	0	3	0	0	1	0	0
Greenwood	9	16	5	5	4	12	6	13	6	11	2	8	15	8	10	13	9
Hamilton	4	5	15	12	4	5	6	6	8	9	14	4	3	9	8	5	4
Harper	10	7	13	10	28	37	26	7	9	15	18	10	8	9	9	4	10
Harvey	53	44	98	102	97	60	14	36	80	66	65	56	85	98	91	109	110
Haskell	1	1	2	1	0	0	5	2	2	5	5	1	5	2	5	5	2
Hodgeman	1	2	0	0	1	2	7	2	4	3	1	4	4	4	4	4	4
Jackson	24	23	35	19	35	59	42	33	35	39	32	27	28	30	27	30	30
Jefferson	23	20	21	26	34	53	63	31	36	36	40	52	38	49	42	34	41
Jewell	1	3	5	3	4	2	8	5	4	2	3	1	4	3	1	0	2
Johnson	774	592	593	702	846	852	872	772	814	773	727	786	774	790	698	764	797
Kearny	6	4	6	4	12	9	7	8	7	4	4	6	6	4	4	7	4
Kingman	21	14	8	11	13	15	9	21	16	16	14	13	14	15	15	14	12
Kiowa	7	3	6	5	4	4	4	6	7	3	2	2	6	6	3	2	2
Labette	91	72	57	50	41	57	34	43	41	31	30	45	51	29	37	22	36
Lane	2	1	1	0	4	6	2	3	4	5	3	2	1	3	1	2	3
Leavenworth	204	334	376	289	359	350	234	242	289	270	284	253	266	258	234	271	241

# Protection From Abuse Filings by County

County	1997	1998	1999	2000	2001	2002	2003	2004	2005	2006	2007	2008	2009	2010	2011	2012	2013
Lincoln	6	5	7	6	5	6	6	5	2	4	8	4	4	5	2	1	2
Linn	30	32	32	27	42	25	35	29	35	32	32	22	37	22	12	26	19
Logan	7	7	8	11	8	11	12	11	7	5	5	6	9	9	4	6	9
Lyon	97	102	140	101	86	104	101	90	90	85	54	69	59	74	77	65	65
Marion	32	30	20	22	28	73	19	26	35	21	27	30	18	36	21	26	26
Marshall	32	28	35	22	30	27	16	18	21	16	16	22	19	17	11	20	17
McPherson	38	46	51	58	69	14	67	66	51	61	54	62	52	52	51	58	24
Meade	3	3	1	2	1	1	1	1	4	3	4	5	2	4	3	1	4
Miami	119	123	101	89	147	99	112	133	97	76	84	74	56	73	75	82	80
Mitchell	10	13	6	6	8	10	14	7	8	2	4	5	7	1	5	8	11
Montgomery	151	158	161	144	55	60	73	75	66	10	49	72	77	78	84	69	88
Morris	14	24	9	24	9	13	19	21	12	0	0	9	12	7	12	11	6
Morton	3	2	3	1	2	13	15	8	9	10	5	5	7	5	5	9	5
Nemaha	14	11	21	12	15	25	11	18	15	13	8	14	21	8	12	21	20
Neosho	93	61	84	84	42	32	49	45	28	23	25	42	36	53	42	43	35
Ness	0	1	0	1	3	7	3	3	8	8	8	7	2	6	3	7	3
Norton	17	16	10	9	12	10	12	8	5	4	3	9	10	8	12	6	16
Osage	63	52	78	76	63	61	54	56	60	81	76	55	77	80	106	96	57
Osborne	6	5	1	4	2	6	7	10	7	5	2	4	3	5	3	2	5
Ottawa	11	12	1	10	10	9	7	10	9	9	1	11	5	11	10	8	3
Pawnee	27	23	28	24	27	15	33	24	34	20	18	26	31	28	21	20	17
Phillips	13	13	9	11	17	7	11	11	15	19	16	9	12	11	5	24	19
Pottawatomie	35	30	40	38	46	55	47	60	61	40	44	47	37	51	43	47	43
Pratt	10	17	17	27	15	25	32	19	35	25	22	28	37	34	32	31	41
Rawlins	0	0	1	4	0	4	0	3	1	5	1	2	3	3	4	5	3
Reno	312	362	341	387	316	351	294	286	336	234	262	268	234	234	224	197	163
Republic	3	3	4	4	10	6	3	10	3	8	9	4	8	5	4	4	3

# Protection From Abuse Filings by County

County	1997	1998	1999	2000	2001	2002	2003	2004	2005	2006	2007	2008	2009	2010	2011	2012	2013
Rice	24	20	16	26	20	38	32	33	41	30	45	23	31	30	30	21	26
Riley	93	83	99	100	130	86	92	124	122	114	125	147	145	131	153	135	112
Rooks	8	5	8	7	10	9	5	7	7	6	6	5	11	13	11	18	10
Rush	1	0	1	1	3	7	1	3	1	3	2	7	4	4	6	5	6
Russell	29	29	25	34	23	26	24	13	14	27	24	23	16	34	31	24	23
Saline	269	213	263	248	297	294	271	275	306	295	315	249	285	260	246	286	219
Scott	5	3	2	8	6	4	5	4	4	6	7	8	6	3	3	9	7
Sedgwick	1,612	1,583	1,683	1,209	1,406	1,637	1,746	1,923	2,025	2,156	2,068	2,147	2,317	2,247	2,332	2,315	2,174
Seward	36	41	53	66	56	68	75	75	43	29	48	49	60	53	40	37	32
Shawnee	869	850	707	677	803	716	628	771	814	808	836	817	760	1007	870	913	810
Sheridan	1	3	4	3	3	5	3	1	3	2	4	4	4	2	3	8	3
Sherman	17	16	21	23	13	20	15	11	26	17	14	10	28	20	27	16	23
Smith	8	1	5	5	6	10	10	7	12	8	8	6	9	4	5	12	1
Stafford	4	12	14	12	9	6	12	12	9	6	9	16	18	6	10	11	11
Stanton	3	0	0	2	1	1	2	2	3	2	3	1	5	6	4	3	2
Stevens	8	8	3	7	8	5	3	8	12	7	9	6	4	6	11	7	16
Sumner	32	28	36	37	62	57	79	71	65	66	79	63	72	42	49	71	55
Thomas	30	24	27	23	18	28	15	17	29	16	33	16	32	16	28	17	24
Trego	3	1	3	2	3	2	2	4	5	2	0	2	4	2	1	4	2
Wabaunsee	5	8	4	6	14	9	9	17	8	10	7	7	10	9	9	5	11
Wallace	2	8	2	6	5	5	0	5	4	3	2	0	3	1	0	1	5
Washington	7	7	6	5	2	3	5	8	7	6	7	7	7	11	7	4	6
Wichita	3	2	0	1	2	1	3	1	1	0	1	2	0	1	2	1	1
Wilson	45	44	42	25	8	12	18	11	18	22	19	22	15	33	24	26	20
Woodson	9	14	15	9	6	3	5	8	8	8	8	4	8	8	6	9	3
Wyandotte	743	615	666	815	1,041	1,148	678	689	685	669	659	613	708	718	680	605	532
<b>TOTALS</b>	<b>7,968</b>	<b>7,361</b>	<b>7,691</b>	<b>7,300</b>	<b>8,140</b>	<b>8,548</b>	<b>7,672</b>	<b>7,914</b>	<b>8,222</b>	<b>7,942</b>	<b>7,903</b>	<b>7,963</b>	<b>8,391</b>	<b>8,548</b>	<b>8,238</b>	<b>8,422</b>	<b>7,838</b>

# Violation of Protective Order K.S.A. 21-5924 by County

County	2011	2012	2013	County	2011	2012	2013	County	2011	2012	2013
Allen	1	11	7	Greeley	0	0	0	Osborne	0	0	0
Anderson	3	4	6	Greenwood	0	2	1	Ottawa	1	0	6
Atchison	2	1	1	Hamilton	DNR	0	1	Pawnee	8	2	8
Barber	0	2	2	Harper	2	2	1	Phillips	2	2	2
Barton	38	39	33	Harvey	70	75	84	Pottawatomie	32	26	33
Bourbon	24	12	12	Haskell	DNR	0	0	Pratt	2	4	5
Brown	6	7	1	Hodgeman	0	1	1	Rawlins	0	0	0
Butler	40	49	37	Jackson	8	15	8	Reno	120	89	66
Chase	0	1	0	Jefferson	19	17	12	Republic	1	0	1
Chautauqua	0	3	0	Jewell	DNR	DNR	DNR	Rice	10	6	2
Cherokee	6	7	8	Johnson <sup>1</sup>	44	73	54	Riley	0	0	0
Cheyenne	4	2	1	Kearny	1	3	1	Rooks	1	2	0
Clark	1	0	0	Kingman	8	2	1	Rush	1	4	2
Clay	7	6	10	Kiowa	0	2	1	Russell	8	7	8
Cloud	3	5	7	Labette	24	12	14	Saline	42	199	122
Coffey	7	5	4	Lane	3	0	0	Scott	1	1	5
Comanche	DNR	0	0	Leavenworth	106	87	89	Sedgwick	59	62	64
Cowley	34	48	34	Lincoln	1	0	1	Seward	10	10	9
Crawford	22	17	6	Linn	0	12	2	Shawnee <sup>1</sup>	9	9	4
Decatur	0	0	1	Logan	3	1	1	Sheridan	0	0	0
Dickinson	33	20	25	Lyon	1	3	0	Sherman	3	0	1
Doniphan	7	1	1	Marion	5	1	12	Smith	DNR	DNR	1
Douglas	161	129	172	Marshall	0	3	1	Stafford	0	2	2
Edwards	2	0	1	McPherson	19	23	9	Stanton	0	0	0
Elk	2	0	0	Meade	1	0	0	Stevens	0	1	2
Ellis	28	26	26	Miami	10	19	14	Sumner	22	29	14
Ellsworth	7	2	2	Mitchell	4	0	1	Thomas	4	7	11
Finney	11	18	9	Montgomery	15	14	15	Trego	0	2	3
Ford	17	17	31	Morris	5	3	4	Wabaunsee	1	1	2
Franklin	22	29	19	Morton	1	0	0	Wallace	0	0	0
Geary	60	64	65	Nemaha	2	2	2	Washington	0	0	0
Gove	0	1	0	Neosho	23	19	11	Wichita	2	0	0
Graham	0	0	0	Ness	0	1	0	Wilson	6	3	4
Grant	1	7	4	Norton	4	3	1	Woodson	3	3	3
Gray	1	1	6	Osage	13	26	9	Wyandotte <sup>1</sup>	24	9	24

1) Summary Agencies within this county did not report this data

**TOTAL 1,314 1,435 1,286**



# Protection From Stalking Act

## K.S.A. 60-31a01 through 60-31a09

The Kansas Legislature created the Protection from Stalking Act (PFS) during the 2002 session. The statute is to be “*liberally construed to protect victims of stalking and to facilitate access to judicial protection for stalking victims, whether represented by counsel or proceedings pro se.*” The PFS allows the court to refrain a defendant from harassing, telephoning, contacting or otherwise communicating with the victim. A Protection From Stalking Order is a court order for the purpose of preventing stalking behavior against the victim. A person seeking relief under this act may obtain an order from the clerk of the district court in the county where the stalking occurred. Once an order is filed with the court a temporary order is issued and a hearing is set within 20 days. A final order may be issued for a period of one year. However, “*upon motion by the plaintiff, such a period may be extended for an additional year.*”

The following information reports the number of PFS orders filed with Kansas district courts and reported to the Kansas Office of Judicial Administration.

## Protection From Stalking Orders Number of Court Filings 2002-2013

YEAR	PFA Filings
2002 <sup>1</sup>	1,073
2003	2,577
2004	3,036
2005	3,405
2006	4,093
2007	4,159
2008	4,508
2009	4,756
2010	5,089
2011	5,202
2012	5,066
2013	4,679

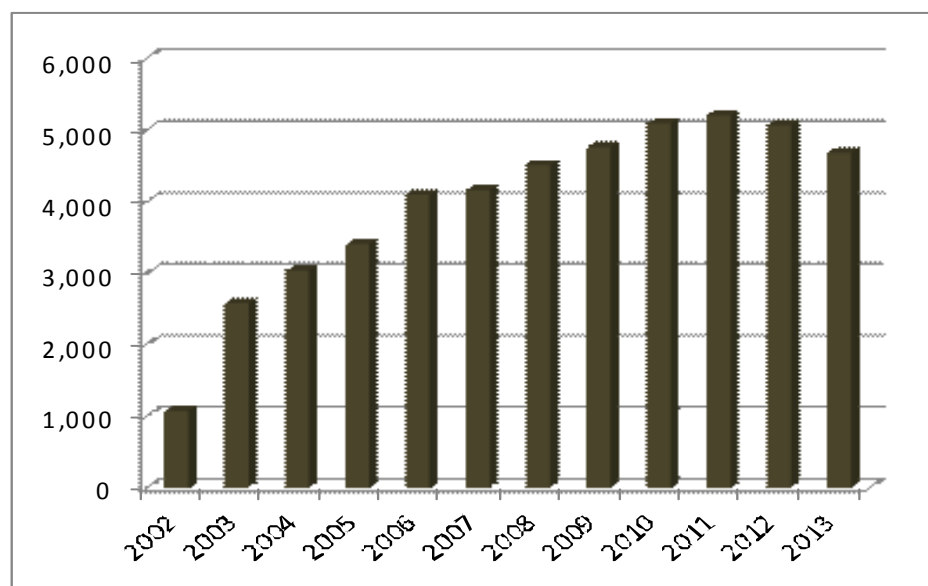

1) The protection from stalking orders law became effective July 1, 2002. Therefore, the 2002 data is for six months.

# Protection From Stalking Order Court Filings by County

County	2011	2012	2013	County	2011	2012	2013	County	2011	2012	2013
Allen	7	12	8	Greeley	0	1	0	Osborne	0	1	3
Anderson	26	23	29	Greenwood	5	5	4	Ottawa	6	8	0
Atchison	54	30	41	Hamilton	9	2	0	Pawnee	16	11	24
Barber	9	10	10	Harper	3	2	4	Phillips	15	16	10
Barton	72	75	55	Harvey	39	31	41	Pottawatomie	43	55	43
Bourbon	13	9	6	Haskell	1	3	0	Pratt	13	15	21
Brown	12	12	19	Hodgeman	0	2	2	Rawlins	2	0	0
Butler	52	47	33	Jackson	28	31	12	Reno	121	128	76
Chase	7	1	0	Jefferson	28	30	9	Republic	10	7	5
Chautauqua	4	3	13	Jewell	1	3	7	Rice	21	15	14
Cherokee	15	3	3	Johnson	589	487	510	Riley	160	112	77
Cheyenne	1	2	0	Kearny	0	0	1	Rooks	14	11	26
Clark	0	0	0	Kingman	12	8	6	Rush	6	2	3
Clay	13	19	19	Kiowa	1	2	0	Russell	17	19	27
Cloud	5	2	6	Labette	6	3	15	Saline	224	189	173
Coffey	20	35	11	Lane	1	1	4	Scott	9	6	2
Comanche	6	2	3	Leavenworth	200	193	176	Sedgwick	1,274	1,201	1,151
Cowley	40	63	56	Lincoln	3	1	4	Seward	12	10	6
Crawford	45	44	77	Linn	6	10	21	Shawnee	502	518	510
Decatur	4	18	4	Logan	8	6	4	Sheridan	0	5	3
Dickinson	66	77	60	Lyon	43	51	38	Sherman	5	1	3
Doniphan	8	2	11	Marion	10	5	9	Smith	0	0	1
Douglas	188	243	204	Marshall	3	1	3	Stafford	4	5	4
Edwards	0	3	3	McPherson	23	40	13	Stanton	0	0	2
Elk	5	5	0	Meade	1	2	0	Stevens	4	4	12
Ellis	29	35	36	Miami	60	55	64	Sumner	31	74	46
Ellsworth	12	16	12	Mitchell	7	6	4	Thomas	26	10	14
Finney	30	19	17	Montgomery	24	11	32	Trego	1	3	0
Ford	16	18	23	Morris	2	8	14	Wabaunsee	6	8	10
Franklin	82	102	65	Morton	5	5	13	Wallace	2	0	2
Geary	96	70	97	Nemaha	6	25	16	Washington	11	6	1
Gove	1	2	0	Neosho	5	9	5	Wichita	2	1	1
Graham	0	2	5	Ness	7	5	4	Wilson	9	5	1
Grant	4	3	3	Norton	3	2	6	Woodson	0	3	6
Gray	1	1	2	Osage	51	51	27	Wyandotte	503	504	403
<b>TOTAL</b>									<b>5,202</b>	<b>5,066</b>	<b>4,679</b>

# Stalking

Stalking is unlike any other person crime not only in its general characteristics, but also in the impact it has on the daily lives of victims. Many people do not take the crime of stalking seriously, while others blame the victim. Stalking is an exercise of control and power over another individual or group. The variation in stalking behavior ranges from hang-up phone calls to more direct threats toward a victim. The likelihood of injury increases when the stalking behavior escalates over time.

In 2008, the Kansas Legislature passed, and the Governor signed into law, Senate Bill 414 which expands the definition of Stalking under K.S.A. This is reflected in the large increase of offenses reported since 2009.

Stalking is defined as:

(1) *“Intentionally or recklessly engaging in a course of conduct targeted at a specific person which would cause a reasonable person in the circumstances of the targeted person to fear for such person’s safety, or the safety of a member of such person’s immediate family and the targeted person is actually placed in such fear; or*

*(2) intentionally engaging in a course of conduct targeted at a specific person which the individual knows will place the targeted person in fear for such person’s safety or the safety of a member of such person’s immediate family; or*

*(3) after being served with, or otherwise provided notice of, any protective order included in K.S.A. 21-3843, prior to its repeal or K.S.A. 2011 Supp. 21-5924, and amendments thereto, that prohibits contact with a targeted person, recklessly engaging in at least one act listed in subsection (f)(1) that violates the provisions of the order and would cause a reasonable person to fear for such person’s safety, or the safety of a member of such person’s immediate family and the targeted person is actually placed in such fear.*

YEAR	Offenses	Percent Change
2002	173	-13.07%
2003	238	37.57%
2004	275	15.55%
2005	242	-12.00%
2006	193	-20.25%
2007	211	9.33%
2008	281	33.18%
2009	558	98.58%
2010	592	6.09%
2011	777	31.25%
2012	713	-8.24%
2013	722	1.26%

**Stalking Trends 2002-2013**

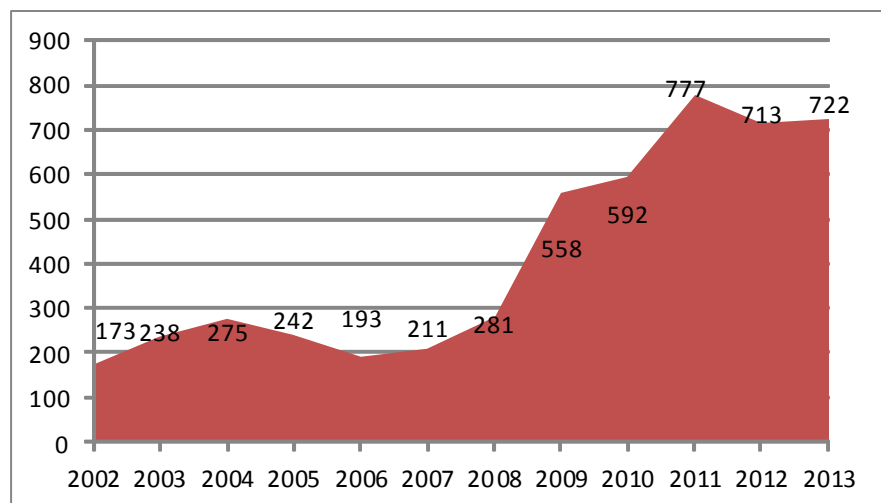

# Stalking

## Victim and Offender Characteristics

### Victim (Agencies that filled out summary sheets are not included. Incidents may include more than one victim or suspect)

Age	Female	Male	Unknown	Total	White	Black	Indian	Asian	Unknown	Total	% of Total
Under 10	6	5	0	11	10	0	0	0	1	11	1.6%
10-14	7	3	0	10	10	0	0	0	0	10	1.5%
15-19	49	3	0	52	49	3	0	0	0	52	7.7%
20-24	98	11	0	109	97	10	2	0	0	109	16.2%
25-29	113	16	0	129	124	4	0	0	1	129	19.2%
30-34	75	4	0	79	75	4	0	0	0	79	11.7%
35-39	48	13	0	61	54	6	1	0	0	61	9.1%
40-44	61	7	0	68	64	4	0	0	0	68	10.1%
45-49	44	11	0	55	51	3	1	0	0	55	8.2%
50-54	40	7	0	47	44	3	0	0	0	47	7.0%
55-59	14	10	0	24	19	4	1	0	0	24	3.6%
60-64	4	4	0	8	8	0	0	0	0	8	1.2%
65-69	3	4	0	7	7	0	0	0	0	7	1.0%
70-74	3	4	0	7	7	0	0	0	0	7	1.0%
75 Plus	2	0	0	2	2	0	0	0	0	2	0.3%
Unknown	2	1	1	4	3	0	0	0	1	4	0.6%
<b>Total</b>	<b>569</b>	<b>103</b>	<b>1</b>	<b>673</b>	<b>624</b>	<b>41</b>	<b>5</b>	<b>0</b>	<b>3</b>	<b>673</b>	

### Suspect (Agencies that filled out summary sheets are not included. Incidents may include more than one victim or suspect)

Age	Female	Male	Unknown	Total	White	Black	Indian	Asian	Unknown	Total	% of Total
Under 10	0	0	0	0	0	0	0	0	0	0	0.0%
10-14	2	3	0	5	2	3	0	0	0	5	0.8%
15-19	9	24	0	33	29	4	0	0	0	33	5.3%
20-24	14	66	0	80	63	16	1	0	0	80	13.0%
25-29	16	83	0	99	90	6	0	1	2	99	16.0%
30-34	15	88	0	103	85	16	0	1	1	103	16.7%
35-39	6	51	0	57	50	4	1	0	2	57	9.2%
40-44	8	50	0	58	50	8	0	0	0	58	9.4%
45-49	5	47	0	52	48	4	0	0	0	52	8.4%
50-54	11	41	0	52	48	3	0	0	1	52	8.4%
55-59	0	28	0	28	21	7	0	0	0	28	4.5%
60-64	4	12	0	16	14	1	1	0	0	16	2.6%
65-69	0	1	0	1	1	0	0	0	0	1	0.2%
70-74	3	5	0	8	8	0	0	0	0	8	1.3%
75 Plus	0	1	0	1	1	0	0	0	0	1	0.2%
Unknown	3	13	8	24	8	3	0	0	13	24	3.9%
<b>Total</b>	<b>96</b>	<b>513</b>	<b>8</b>	<b>617</b>	<b>518</b>	<b>75</b>	<b>3</b>	<b>2</b>	<b>19</b>	<b>617</b>	

# Stalking

## Victim to Offender Relationship

Relationship	2013	Percent of Total	2012	Percent of Total	2011	Percent of Total
Spouse	57	7.86%	43	5.52%	81	9.42%
Common Law Spouse	6	0.83%	6	0.77%	8	0.93%
Parent	5	0.69%	6	0.77%	5	0.58%
Child	14	1.93%	13	1.67%	18	2.09%
Sibling	2	0.28%	2	0.26%	3	0.35%
Grandparent	0	0.00%	3	0.39%	0	0.00%
Grandchild	2	0.28%	0	0.00%	0	0.00%
In-Law	3	0.41%	6	0.77%	6	0.70%
Step-parent	2	0.28%	2	0.26%	3	0.35%
Step-child	2	0.28%	0	0.00%	0	0.00%
Other Family Member	2	0.28%	10	1.28%	8	0.93%
Acquaintance	122	16.83%	149	19.13%	145	16.86%
Friend	5	0.69%	7	0.90%	15	1.74%
Roommates	0	0.0%	0	0.00%	1	0.12%
Neighbor	8	1.10%	24	3.08%	18	2.09%
Boyfriend/Girlfriend	63	8.69%	103	13.22%	152	17.67%
Ex-Boyfriend/Girlfriend	216	29.79%	157	20.15%	98	11.40%
Child of Boyfriend/Girlfriend	2	0.28%	1	0.13%	3	0.35%
BF/GF of Suspect's Parent	2	0.28%	2	0.26%	0	0.00%
Homosexual Relationship	6	0.83%	3	0.39%	3	0.35%
Ex-Spouse	64	8.83%	88	11.30%	94	10.93%
Employer/Employee	0	0.00%	4	0.51%	3	0.35%
Co-Worker	4	0.55%	5	0.64%	1	0.12%
Otherwise Known	65	8.97%	70	8.99%	91	10.58%
Relationship Unknown	32	4.41%	49	6.29%	75	8.72%
Stranger	41	5.66%	26	3.34%	29	3.37%
<b>TOTAL</b>	<b>725</b>		<b>779</b>		<b>860</b>	

2013 Current vs. Former Dating

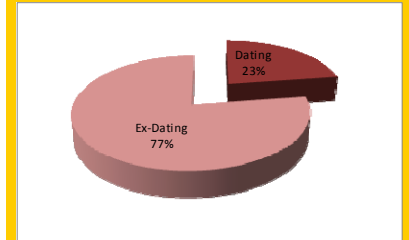

2013 Current vs. Former Spouse

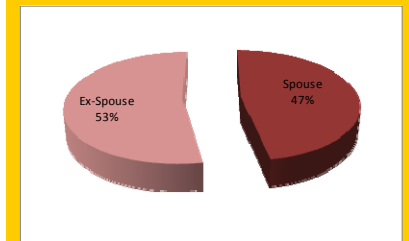

2013 Known vs. Unknown

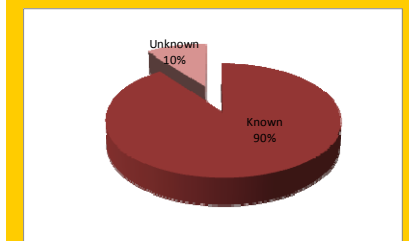

Relationship: 3yr Trend

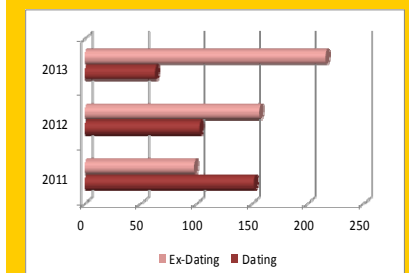

# Stalking Location of Offense

Location	2013	Percent of Total	2012	Percent of Total	2011	Percent of Total
Parking Lot/Garage	15	2.08%	16	2.24%	20	2.57%
Street	68	9.42%	88	12.34%	72	9.27%
Alley	2	0.28%	1	0.14%	4	0.51%
Highway	4	0.55%	4	0.56%	1	0.13%
Rural Road	8	1.11%	1	0.14%	6	0.77%
Single Residence	379	52.49%	383	53.72%	421	54.18%
Multiple Residence	90	12.47%	93	13.04%	123	15.83%
Nursing Care Facility	2	0.28%	1	0.14%	6	0.77%
Dormitory/Sorority/Fraternity	5	0.69%	2	0.28%	3	0.39%
College/University/Propriety School	10	1.39%	8	1.12%	7	0.90%
All Other Schools	12	1.66%	12	1.68%	12	1.54%
Church/Synagogue/Temple	5	0.69%	2	0.28%	1	0.13%
Government/Tax-Payer Funded Bldg	11	1.52%	8	1.12%	13	1.67%
Jail/Prison	4	0.55%	1	0.14%	8	1.03%
Hospital	4	0.55%	3	0.42%	2	0.26%
Pharmacy/Doctor's Office	2	0.28%	1	0.14%	0	0.00%
Bank/Savings and Loan	1	0.14%	2	0.28%	5	0.64%
Commercial Office Building	14	1.94%	17	2.38%	17	2.19%
Service/Gas Station	1	0.14%	7	0.98%	4	0.51%
Convenience Store	11	1.52%	6	0.84%	9	1.16%
Department/Discount Store	9	1.25%	8	1.12%	9	1.16%
Grocery/Supermarket	2	0.28%	7	0.98%	6	0.77%
Specialty Store	14	1.94%	7	0.98%	6	0.77%
Mall Commons	0	0.00%	0	0.00%	2	0.26%
Tavern/Bar/Liquor Store	2	0.28%	3	0.42%	5	0.64%
Restaurant	22	3.05%	16	2.24%	3	0.39%
Hotel/Motel/Inn	6	0.83%	5	0.70%	2	0.26%
Open Area	7	0.97%	2	0.28%	3	0.39%
Other	7	0.97%	8	1.12%	7	0.90%
Recreational Facility	1	0.14%	1	0.14%	0	0.00%
Unknown	4	0.55%	0	0.00%	0	0.00%
<b>TOTAL</b>	<b>722</b>		<b>713</b>		<b>777</b>	

## Business/Residential

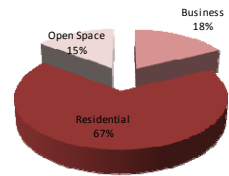

## Roads

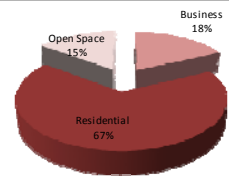

## Residential

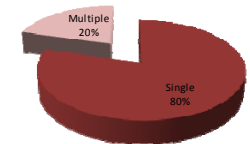

## Location: 3yr Trend

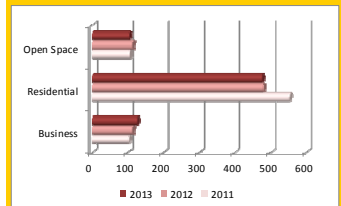

# Stalking Day of Offense

## Day of the Week: Offense

Day	2013	Percent of Total	2012	Percent of Total	2011	Percent of Total
Sunday	101	13.99%	100	14.03%	94	12.10%
Monday	107	14.82%	94	13.18%	117	15.06%
Tuesday	100	13.85%	97	13.60%	125	16.09%
Wednesday	104	14.40%	118	16.55%	95	12.23%
Thursday	108	14.96%	99	13.88%	105	13.51%
Friday	112	15.51%	94	13.18%	118	15.19%
Saturday	90	12.47%	111	15.57%	123	15.83%
<b>TOTAL</b>	<b>722</b>		<b>713</b>		<b>777</b>	

## Stalking: Day of Offense 3yr Trend

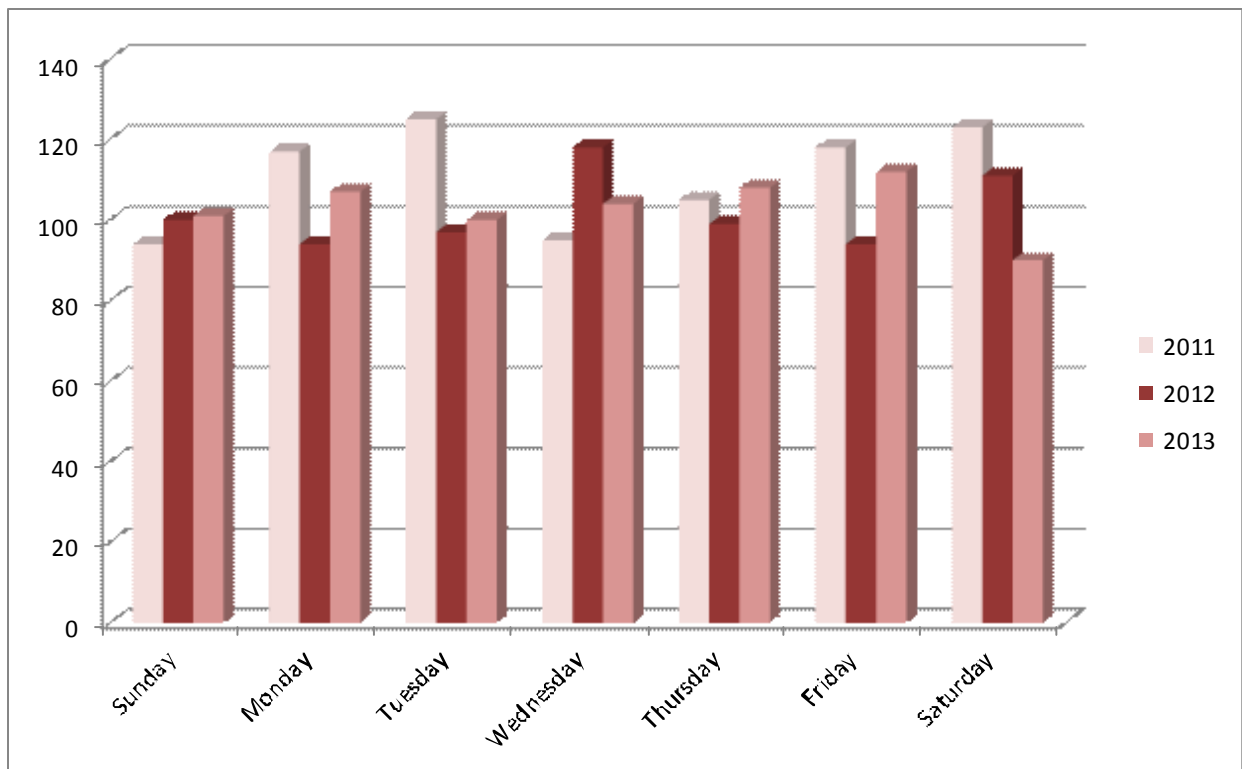

# Stalking Time of Offense

## Time of Offense

Time	2013	Percent of Total	2012	Percent of Total	2011	Percent of Total
00:00—01:59	82	11.36%	77	10.80%	91	11.71%
02:00—03:59	30	4.16%	30	4.21%	32	4.12%
04:00—05:59	23	3.19%	20	2.81%	23	2.96%
06:00—07:59	34	4.71%	33	4.63%	36	4.63%
08:00—09:59	88	12.19%	88	12.34%	85	10.94%
10:00—11:59	52	7.20%	54	7.57%	55	7.08%
12:00—13:59	84	11.63%	84	11.78%	94	12.10%
14:00—15:59	53	7.34%	63	8.84%	76	9.78%
16:00—17:59	86	11.91%	87	12.20%	70	9.01%
18:00—19:59	65	9.00%	66	9.26%	86	11.07%
20:00—21:59	74	10.25%	57	7.99%	64	8.24%
22:00—23:59	51	7.06%	54	7.57%	65	8.37%
<b>TOTAL</b>	<b>722</b>		<b>713</b>		<b>777</b>	

## Stalking: Time of Day 3yr Trend

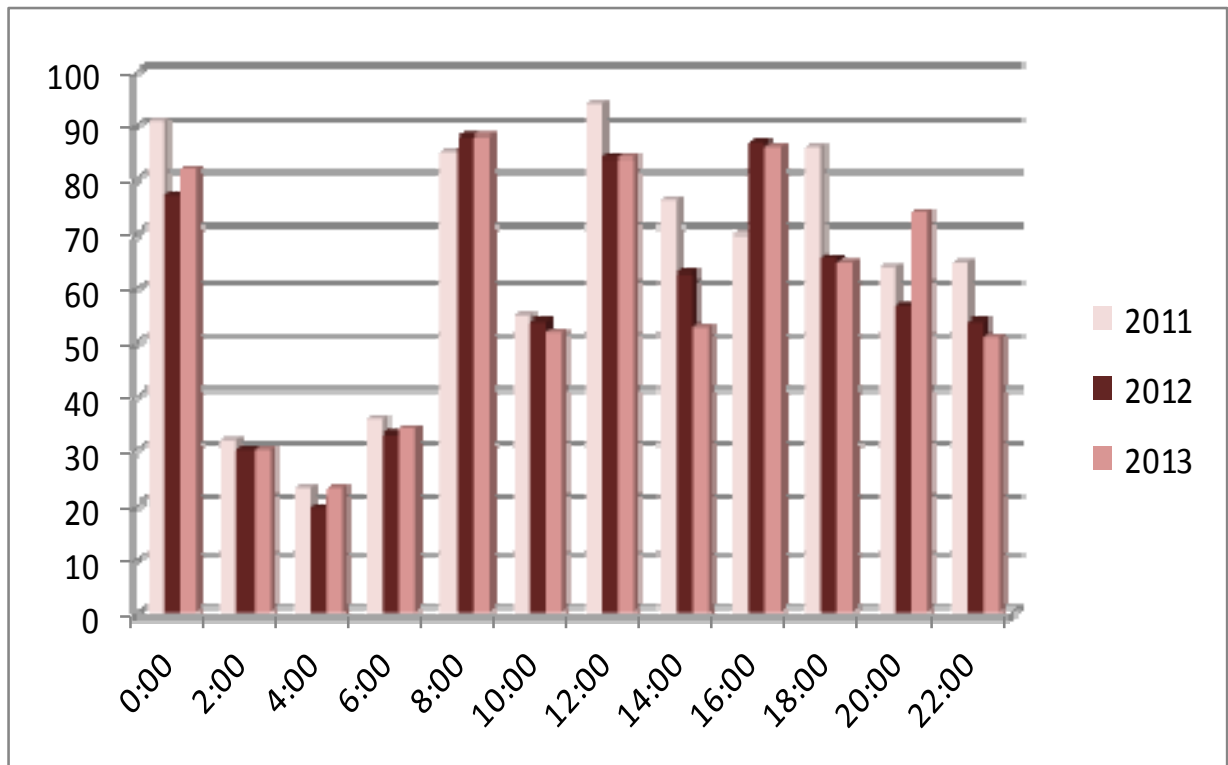



# RAPE

## Rape: K.S.A. 21-5503

The Kansas rape statute does not distinguish the gender of a rape victim, therefore, rapes involving both male and female victims were reported by law enforcement agencies.

K.S.A. 21-5503, (a) Rape is:

(1) Knowingly engaging in sexual intercourse with a victim who does not consent to the sexual intercourse under any of the following circumstances:

- (A) When the victim is overcome by force or fear; or
- (B) when the victim is unconscious or physically powerless;

(2) Knowingly engaging in sexual intercourse with a victim when the victim is incapable of giving consent because of mental deficiency or disease, or when the victim is incapable of giving consent because of the effect of any alcoholic liquor, narcotic, drug or other substance, which condition was known by the offender or was reasonably apparent to the offender;

(3) sexual intercourse with a child who is under 14 years of age;

(4) sexual intercourse with a victim when the victim's consent was obtained through a knowing misrepresentation made by the offender that the sexual intercourse was a medically or therapeutically necessary procedure; or

(5) sexual intercourse with a victim when the victim's consent was obtained through a knowing misrepresentation made by the offender that the sexual intercourse was a legally required procedure within the scope of the offender's authority.

The number of rapes reported to Kansas law enforcement decreased 7.1 percent in 2013 from the number reported in 2012. During 2013, approximately 20.0 percent of all reported rape incidents in Kansas were cleared by an arrest, down from 20.8 percent that were cleared for the same time period in 2012. This is an arrest rate not a clearance rate. Some cases may have been cleared by exceptional means (ex: death of offender or victim refusing to testify). This is still a small portion of rape offenders when one considers that 83.4 percent of the offenders were known to the victim.

Of the rape incidents reported to law enforcement agencies, the rape victim is usually a white (85.9%) female (97.4%) less than 25 years of age (67.4%). The rape offender is most often a white (70.0%) male (91.8%) between the ages of 15 and 29 (45.4%). The crime of rape most frequently occurs during the weekend. Most rapes occur between the hours of midnight and 2:00 a.m.

# RAPE Trends 1992-2013

## Rape Trends 1992-2013

YEAR	Offenses	Percent of Change	Incidents per 1,000 Population	YEAR	Offenses	Percent of Change	Incidents per 1,000 Population
1992	1,043	-7.0%	0.41	2003	1,133	-2.1%	0.42
1993	1,059	1.5%	0.41	2004	1,153	1.8%	0.43
1994	1,055	-0.4%	0.41	2005	1,099	-4.7%	0.40
1995	1,088	3.1%	0.42	2006	1,238	12.6%	0.45
1996	1,146	5.3%	0.44	2007	1,231	-0.6%	0.45
1997	1,192	4.0%	0.45	2008	1,186	-3.7%	0.42
1998	1,136	-4.7%	0.43	2009	1,127	-5.0%	0.40
1999	1,122	-1.2%	0.42	2010	1,099	-2.5%	0.38
2000	1,100	-2.0%	0.41	2011	1,103	0.4%	0.37
2001*	988	-10.2%	0.36	2012	1,067	-3.3%	0.36
2002	1,157	17.1%	0.43	2013	991	-7.1%	0.33

## Rape Offenses Reported: Trend

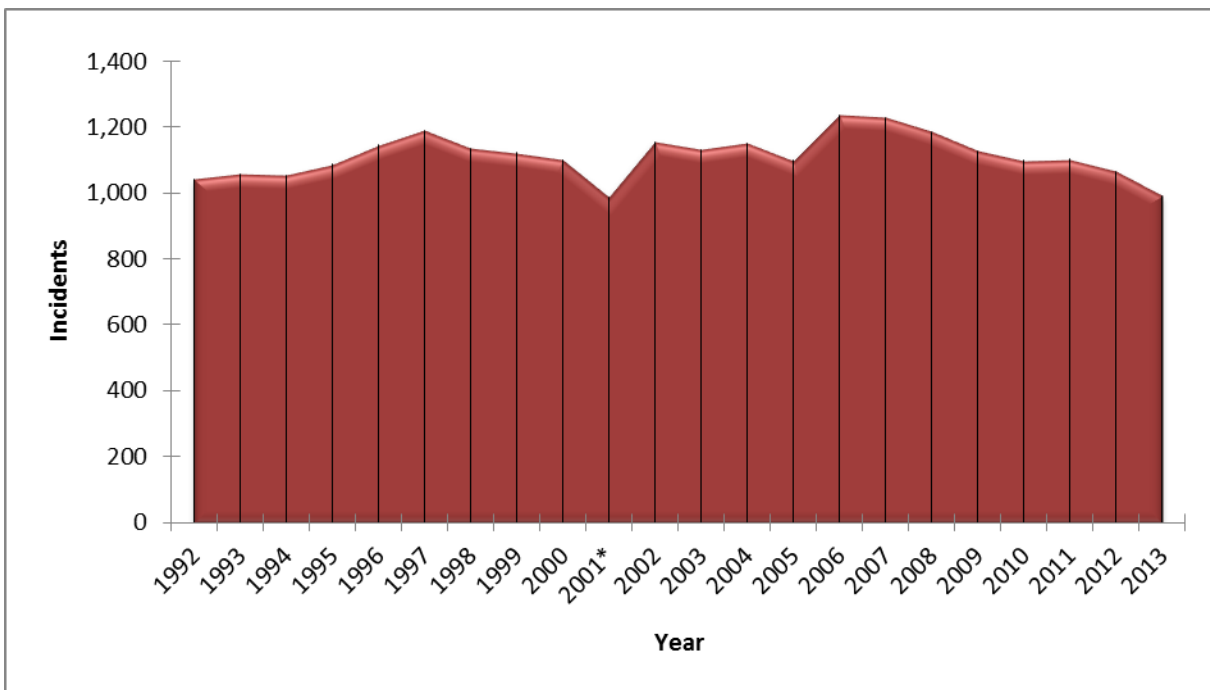

\* No data was received from Lawrence PD, Kansas City Kansas PD, or Topeka PD in 2001

# RAPE

## Crime Clock

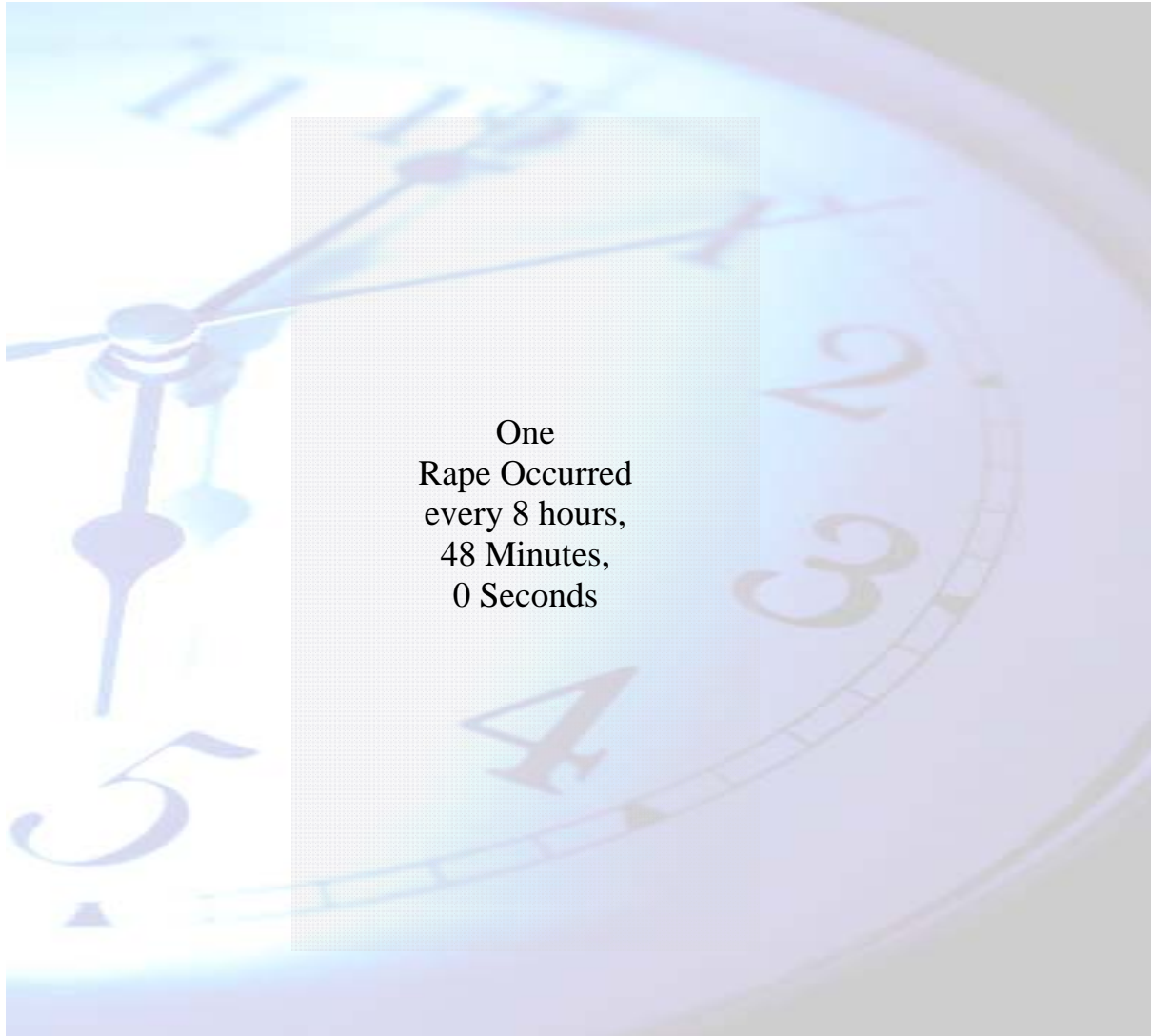

These crime clocks should be viewed with care. Being the most aggregate representation of crime data, it is designed to convey the annual crime experience by showing the relative frequency of occurrence of crime incident. This mode of display should not be taken to imply a regularity in the commission of these incidents; rather, it represents the annual ratio of crime to fixed time intervals.

# Reported Incidents of Rape By Agency 2011-2013

Reporting Agency	2013 Est. Population	2011 Incidents	2012 Incidents	2013 Incidents	2013 Per/1,000 Population	2011 Arrests	2011 Arrests %	2012 Arrests	2012 Arrests %	2013 Arrests	2013 Arrests %
Allen County SO	4,525	1	1	1	0.2	1	100.0%	0	0.0%	0	0.0%
Humboldt PD <sup>3</sup>	1,958	0	0	0	0.0	0	NA	0	NA	0	NA
Iola PD	5,697	4	4	4	0.7	2	50.0%	0	0.0%	2	50.0%
Moran PD	548	0	0	0	0.0	0	NA	0	NA	0	NA
LaHarpe PD	576	0	0	0	0.0	0	NA	0	NA	0	NA
<b>County Total</b>	<b>13,304</b>	<b>5</b>	<b>5</b>	<b>5</b>	<b>0.4</b>	<b>3</b>	<b>60.0%</b>	<b>0</b>	<b>0.0%</b>	<b>2</b>	<b>40.0%</b>
Anderson County SO	4,161	0	0	5	1.2	0	NA	0	NA	1	20.0%
Garnett PD	3,297	3	0	3	0.9	2	66.7%	0	NA	2	66.7%
Colony PD <sup>4</sup>		DNR	DNR	DNR	DNR	DNR	DNR	DNR	DNR	DNR	DNR
<b>County Total</b>	<b>7,458</b>	<b>3</b>	<b>0</b>	<b>8</b>	<b>1.1</b>	<b>2</b>	<b>66.7%</b>	<b>0</b>	<b>NA</b>	<b>3</b>	<b>37.5%</b>
Atchison County SO	5,845	3	0	0	0.0	1	33.3%	0	NA	0	NA
Atchison PD	10,940	5	2	4	0.4	1	20.0%	1	50.0%	2	50.0%
<b>County Total</b>	<b>16,785</b>	<b>8</b>	<b>2</b>	<b>4</b>	<b>0.2</b>	<b>2</b>	<b>25.0%</b>	<b>1</b>	<b>50.0%</b>	<b>2</b>	<b>50.0%</b>
Barber County SO	1,835	1	0	0	0.0	0	0.0%	0	NA	0	NA
Kiowa PD	1,023	0	1	0	0.0	0	NA	1	100.0%	0	NA
Medicine Lodge PD	2,008	0	0	0	0.0	0	NA	0	NA	0	NA
<b>County Total</b>	<b>4,866</b>	<b>1</b>	<b>1</b>	<b>0</b>	<b>0.0</b>	<b>0</b>	<b>0.0%</b>	<b>1</b>	<b>100.0%</b>	<b>0</b>	<b>NA</b>
Barton County SO	6,164	1	1	1	0.2	1	100.0%	0	0.0%	1	100.0%
Ellinwood PD	2,116	1	3	0	0.0	0	0.0%	0	0.0%	0	NA
Great Bend PD	15,896	14	6	12	0.8	1	7.1%	1	16.7%	0	0.0%
Hoisington PD	2,686	0	0	2	0.7	0	NA	0	NA	0	0.0%
Claflin PD <sup>3</sup>	639	0	0	0	0.0	0	NA	0	NA	0	NA
<b>County Total</b>	<b>27,501</b>	<b>16</b>	<b>10</b>	<b>15</b>	<b>0.5</b>	<b>2</b>	<b>12.5%</b>	<b>1</b>	<b>10.0%</b>	<b>1</b>	<b>6.7%</b>
Bourbon County SO	6,918	1	3	9	1.3	0	0.0%	0	0.0%	2	22.2%
Fort Scott PD	7,887	3	5	5	0.6	0	0.0%	0	0.0%	1	20.0%
<b>County Total</b>	<b>14,805</b>	<b>4</b>	<b>8</b>	<b>14</b>	<b>0.9</b>	<b>0</b>	<b>0.0%</b>	<b>0</b>	<b>0.0%</b>	<b>3</b>	<b>21.4%</b>

# Reported Incidents of Rape By Agency 2011-2013

Reporting Agency	2013 Est. Population	2011 Incidents	2012 Incidents	2013 Incidents	2013 Per/1,000 Population	2011 Arrests	2011 Arrests %	2012 Arrests	2012 Arrests %	2013 Arrests	2013 Arrests %
Brown County SO	4,974	3	4	1	0.2	1	33.3%	3	75.0%	0	0.0%
Hiawatha PD	3,120	1	0	0	0.0	0	0.0%	0	NA	0	NA
Horton PD	1,743	0	2	2	1.1	0	NA	2	100.0%	0	0.0%
<b>County Total</b>	<b>9,837</b>	<b>4</b>	<b>6</b>	<b>3</b>	<b>0.3</b>	<b>1</b>	<b>25.0%</b>	<b>5</b>	<b>83.3%</b>	<b>0</b>	<b>0.0%</b>
Butler County SO	26,018	3	7	5	0.2	1	33.3%	1	14.3%	0	0.0%
Augusta PD	9,197	5	2	2	0.2	2	40.0%	0	0.0%	0	0.0%
El Dorado PD	12,859	5	7	2	0.2	1	20.0%	0	0.0%	1	50.0%
Andover PD	12,188	5	4	3	0.2	2	40.0%	1	25.0%	0	0.0%
Rose Hill PD	3,931	2	1	1	0.3	0	0.0%	0	0.0%	0	0.0%
Leon PD <sup>3</sup>	696	0	0	0	0.0	0	NA	0	NA	0	NA
Benton PD	871	0	0	0	0.0	0	NA	0	NA	0	NA
<b>County Total</b>	<b>65,760</b>	<b>20</b>	<b>21</b>	<b>13</b>	<b>0.2</b>	<b>6</b>	<b>30.0%</b>	<b>2</b>	<b>9.5%</b>	<b>1</b>	<b>7.7%</b>
Chase County SO	2,745	0	0	0	0.0	0	NA	0	NA	0	NA
<b>County Total</b>	<b>2,745</b>	<b>0</b>	<b>0</b>	<b>0</b>	<b>0.0</b>	<b>0</b>	<b>NA</b>	<b>0</b>	<b>NA</b>	<b>0</b>	<b>NA</b>
Chautauqua County SO	1,901	0	0	0	0.0	0	NA	0	NA	0	NA
Sedan PD <sup>3</sup>	1,084	0	0	0	0.0	0	NA	0	NA	0	NA
Cedarvale PD <sup>4</sup>		0	DNR	DNR	DNR	0	NA	DNR	DNR	DNR	DNR
<b>County Total</b>	<b>2,985</b>	<b>0</b>	<b>0</b>	<b>0</b>	<b>0.0</b>	<b>0</b>	<b>NA</b>	<b>0</b>	<b>NA</b>	<b>0</b>	<b>NA</b>
Cherokee County SO	9,398	2	3	5	0.5	1	50.0%	1	33.3%	1	20.0%
Columbus PD	3,232	0	0	1	0.3	0	NA	0	NA	0	0.0%
Galena PD	3,012	0	2	1	0.3	0	NA	0	0.0%	0	0.0%
Baxter Springs PD	4,139	3	0	0	0.0	1	33.3%	0	NA	0	NA
Weir PD <sup>4</sup>		DNR	DNR	DNR	DNR	DNR	DNR	DNR	DNR	DNR	DNR
<b>County Total</b>	<b>19,781</b>	<b>5</b>	<b>5</b>	<b>7</b>	<b>0.4</b>	<b>2</b>	<b>40.0%</b>	<b>1</b>	<b>20.0%</b>	<b>1</b>	<b>14.3%</b>
Cheyenne County SO	1,366	1	0	1	0.7	1	100.0%	0	NA	0	0.0%
St Francis PD <sup>3</sup>	1,297	1	0	0	0.0	0	0.0%	0	NA	0	NA
<b>County Totals</b>	<b>2,663</b>	<b>2</b>	<b>0</b>	<b>1</b>	<b>0.4</b>	<b>1</b>	<b>50.0%</b>	<b>0</b>	<b>NA</b>	<b>0</b>	<b>0.0%</b>

# Reported Incidents of Rape By Agency 2011-2013

Reporting Agency	2013 Est. Population	2011 Incidents	2012 Incidents	2013 Incidents	2013 Per/1,000 Population	2011 Arrests	2011 Arrests %	2012 Arrests	2012 Arrests %	2013 Arrests	2013 Arrests %
Clark County SO	2,173	0	1	1	0.5	0	NA	0	0.0%	1	100.0%
<b>County Totals</b>	<b>2,173</b>	<b>0</b>	<b>1</b>	<b>1</b>	<b>0.5</b>	<b>0</b>	<b>NA</b>	<b>0</b>	<b>0.0%</b>	<b>1</b>	<b>100.0%</b>
Clay County SO	3,225	1	0	1	0.3	0	0.0%	0	NA	0	0.0%
Clay Center PD	4,306	2	2	0	0.0	1	50.0%	2	100.0%	0	NA
Wakefield PD	989	0	0	0	0.0	0	NA	0	NA	0	NA
<b>County Totals</b>	<b>8,520</b>	<b>3</b>	<b>2</b>	<b>1</b>	<b>0.1</b>	<b>1</b>	<b>33.3%</b>	<b>2</b>	<b>100.0%</b>	<b>0</b>	<b>0.0%</b>
Cloud County SO	4,056	7	2	3	0.7	1	14.3%	1	50.0%	1	33.3%
Concordia PD	5,296	5	5	5	0.9	1	20.0%	1	20.0%	2	40.0%
<b>County Totals</b>	<b>9,352</b>	<b>12</b>	<b>7</b>	<b>8</b>	<b>0.9</b>	<b>2</b>	<b>16.7%</b>	<b>2</b>	<b>28.6%</b>	<b>3</b>	<b>37.5%</b>
Coffey County SO	3,768	1	0	3	0.8	1	100.0%	0	NA	2	66.7%
Burlington PD	2,645	0	0	1	0.4	0	NA	0	NA	0	0.0%
Lebo PD	927	0	0	0	0.0	0	NA	0	NA	0	NA
<b>County Totals</b> <sup>8</sup>	<b>8,467</b>	<b>1</b>	<b>0</b>	<b>4</b>	<b>0.5</b>	<b>1</b>	<b>100.0%</b>	<b>0</b>	<b>NA</b>	<b>2</b>	<b>50.0%</b>
Commanche County SO <sup>4</sup>		0	0	DNR	DNR	0	NA	0	NA	DNR	DNR
Protection PD <sup>3</sup>	521	DNR	DNR	0	0.0	DNR	DNR	DNR	DNR	0	NA
<b>County Totals</b>	<b>521</b>	<b>0</b>	<b>0</b>	<b>0</b>	<b>0.0</b>	<b>0</b>	<b>NA</b>	<b>0</b>	<b>NA</b>	<b>0</b>	<b>NA</b>
Cowley County SO	10,293	2	2	2	0.2	0	0.0%	0	0.0%	0	0.0%
Arkansas City PD	12,322	2	9	8	0.6	1	50.0%	4	44.4%	3	37.5%
Winfield PD	12,372	2	7	2	0.2	0	0.0%	1	14.3%	1	50.0%
Burden PD	536	0	0	0	0.0	0	NA	0	NA	0	NA
Udall PD <sup>3</sup>	748	0	0	1	1.3	0	NA	0	NA	0	0.0%
<b>County Totals</b> <sup>8</sup>	<b>36,549</b>	<b>6</b>	<b>18</b>	<b>13</b>	<b>0.4</b>	<b>1</b>	<b>16.7%</b>	<b>5</b>	<b>27.8%</b>	<b>4</b>	<b>30.8%</b>
Crawford County SO	9,716	2	1	4	0.4	1	50.0%	0	0.0%	3	75.0%
Pittsburg PD	20,395	5	17	17	0.8	0	0.0%	1	5.9%	0	0.0%
Arma PD	1,482	0	0	1	0.7	0	NA	0	NA	1	100.0%
Girard PD	2,798	1	1	1	0.4	0	0.0%	0	0.0%	0	0.0%

# Reported Incidents of Rape By Agency 2011-2013

Reporting Agency	2013 Est. Population	2011 Incidents	2012 Incidents	2013 Incidents	2013 Per/1,000 Population	2011 Arrests	2011 Arrests %	2012 Arrests	2012 Arrests %	2013 Arrests	2013 Arrests %
Crawford County continued											
Frontenac PD	3,466	1	2	0	0.0	0	0.0%	1	50.0%	0	NA
Cherokee PD <sup>3</sup>	719	0	0	0	0.0	0	NA	0	NA	0	NA
Pittsburg State Univ PD <sup>6</sup>	7,400	0	2	0	0.0	0	NA	0	0.0%	0	NA
Mulberry PD <sup>3</sup>	519	0	0	1	1.9	0	NA	0	NA	0	0.0%
<b>County Total</b>	<b>46,495</b>	<b>9</b>	<b>23</b>	<b>24</b>	<b>0.5</b>	<b>1</b>	<b>11.1%</b>	<b>2</b>	<b>8.7%</b>	<b>4</b>	<b>16.7%</b>
Decatur County SO <sup>4</sup>		DNR	DNR	DNR	DNR	DNR	DNR	DNR	DNR	DNR	DNR
Oberlin PD	1,716	0	0	0	0.0	0	NA	0	NA	0	NA
<b>County Total</b>	<b>1,716</b>	<b>0</b>	<b>0</b>	<b>0</b>	<b>0.0</b>	<b>0</b>	<b>NA</b>	<b>0</b>	<b>NA</b>	<b>0</b>	<b>NA</b>
Dickinson County SO	8,251	1	0	3	0.4	0	0.0%	0	NA	1	33.3%
Abilene PD	6,743	1	4	0	0.0	1	100.0%	0	0.0%	0	NA
Herrington PD	2,481	1	0	1	0.4	0	0.0%	0	NA	0	0.0%
Chapman PD	1,423	0	0	0	0.0	0	NA	0	NA	0	NA
Enterprise PD	847	0	0	0	0.0	0	NA	0	NA	0	NA
<b>County Total</b>	<b>19,745</b>	<b>3</b>	<b>4</b>	<b>4</b>	<b>0.2</b>	<b>1</b>	<b>33.3%</b>	<b>0</b>	<b>0.0%</b>	<b>1</b>	<b>25.0%</b>
Doniphan County SO	3,286	1	1	0	0.0	0	0.0%	0	0.0%	0	NA
Elwood PD	1,203	1	1	1	0.8	0	0.0%	0	0.0%	1	100.0%
Troy PD	989	0	0	0	0.0	0	NA	0	NA	0	NA
Wathena PD	1,348	1	0	1	0.7	1	100.0%	0	NA	0	0.0%
Highland PD	1,009	0	0	1	1.0	0	NA	0	NA	0	0.0%
<b>County Total</b>	<b>7,835</b>	<b>3</b>	<b>2</b>	<b>3</b>	<b>0.4</b>	<b>1</b>	<b>33.3%</b>	<b>0</b>	<b>0.0%</b>	<b>1</b>	<b>33.3%</b>
Douglas County SO	12,615	2	2	2	0.2	0	0.0%	2	100.0%	0	0.0%
Lawrence PD	90,034	36	55	46	0.5	6	16.7%	7	12.7%	4	8.7%
Univ of Kansas PD <sup>6</sup>	24,435	0	0	3	0.1	0	NA	0	NA	1	33.3%
Baldwin City PD	4,527	1	1	0	0.0	0	0.0%	0	0.0%	0	NA
Eudora PD	6,196	3	3	1	0.2	0	0.0%	1	33.3%	0	0.0%
<b>County Totals</b>	<b>137,807</b>	<b>42</b>	<b>61</b>	<b>52</b>	<b>0.4</b>	<b>6</b>	<b>14.3%</b>	<b>10</b>	<b>16.4%</b>	<b>5</b>	<b>9.6%</b>

# Reported Incidents of Rape By Agency 2011-2013

Reporting Agency	2013 Est. Population	2011 Incidents	2012 Incidents	2013 Incidents	2013 Per/1,000 Population	2011 Arrests	2011 Arrests %	2012 Arrests	2012 Arrests %	2013 Arrests	2013 Arrests %
Edwards County SO	2,956	1	0	1	0.3	1	100.0%	0	NA	0	0.0%
<b>County Totals</b>	<b>2,956</b>	<b>1</b>	<b>0</b>	<b>1</b>	<b>0.3</b>	<b>1</b>	<b>100.0%</b>	<b>0</b>	<b>NA</b>	<b>0</b>	<b>0.0%</b>
Elk County SO	1,671	0	0	0	0.0	0	NA	0	NA	0	NA
Howard PD <sup>4</sup>		0	DNR	DNR	DNR	0	NA	DNR	DNR	DNR	DNR
<b>County Totals <sup>8</sup></b>	<b>2,033</b>	<b>0</b>	<b>0</b>	<b>0</b>	<b>0.0</b>	<b>0</b>	<b>NA</b>	<b>0</b>	<b>NA</b>	<b>0</b>	<b>NA</b>
Ellis County SO	4,747	2	2	2	0.4	0	0.0%	0	0.0%	0	0.0%
Hays PD	21,156	12	7	7	0.3	4	33.3%	1	14.3%	3	42.9%
Ellis PD	2,105	0	0	0	0.0	0	NA	0	NA	0	NA
Victoria PD <sup>3</sup>	1,237	0	0	0	0.0	0	NA	0	NA	0	NA
Fort Hays State Univ PD <sup>6</sup>	13,441	2	0	0	0.0	0	0.0%	0	NA	0	NA
<b>County Totals</b>	<b>42,686</b>	<b>16</b>	<b>9</b>	<b>9</b>	<b>0.2</b>	<b>4</b>	<b>25.0%</b>	<b>1</b>	<b>11.1%</b>	<b>3</b>	<b>33.3%</b>
Ellsworth County SO	1,658	1	0	0	0.0	1	100.0%	0	NA	0	NA
Ellsworth PD	3,113	2	1	0	0.0	1	50.0%	0	0.0%	0	NA
Wilson PD <sup>3</sup>	780	0	1	0	0.0	0	NA	0	0.0%	0	NA
Kanopolis PD	490	0	0	0	0.0	0	NA	0	NA	0	NA
Holyrood PD <sup>3</sup>	445	0	0	2	4.5	0	NA	0	NA	0	0.0%
<b>County Totals</b>	<b>6,486</b>	<b>3</b>	<b>2</b>	<b>2</b>	<b>0.3</b>	<b>2</b>	<b>66.7%</b>	<b>0</b>	<b>0.0%</b>	<b>0</b>	<b>0.0%</b>
Finney County SO	8,092	5	9	4	0.5	2	40.0%	4	44.4%	1	25.0%
Garden City PD	27,047	15	12	14	0.5	3	20.0%	2	16.7%	3	21.4%
Holcomb PD	2,124	0	0	0	0.0	0	NA	0	NA	0	NA
<b>County Totals</b>	<b>37,263</b>	<b>20</b>	<b>21</b>	<b>18</b>	<b>0.5</b>	<b>5</b>	<b>25.0%</b>	<b>6</b>	<b>28.6%</b>	<b>4</b>	<b>22.2%</b>
Ford County SO	5,088	0	0	1	0.2	0	NA	0	NA	0	0.0%
Dodge City PD	28,265	12	23	7	0.2	3	25.0%	4	17.4%	3	42.9%
Bucklin PD	808	0	0	0	0.0	0	NA	0	NA	0	NA
Spearville PD	810	0	0	0	0.0	0	NA	0	NA	0	NA
<b>County Total</b>	<b>34,971</b>	<b>12</b>	<b>23</b>	<b>8</b>	<b>0.2</b>	<b>3</b>	<b>25.0%</b>	<b>4</b>	<b>17.4%</b>	<b>3</b>	<b>37.5%</b>





# Reported Incidents of Rape By Agency 2011-2013

Reporting Agency	2012 Est. Population	2011 Incidents	2012 Incidents	2013 Incidents	2013 Per/1,000 Population	2011 Arrests	2011 Arrests %	2012 Arrests	2012 Arrests %	2013 Arrests	2013 Arrests %
Franklin County SO	11,471	1	3	3	0.3	1	100.0%	0	0.0%	1	33.3%
Ottawa PD	12,546	5	9	6	0.5	1	20.0%	2	22.2%	0	0.0%
Wellsville PD	1,840	0	1	1	0.5	0	NA	0	0.0%	0	0.0%
<b>County Total</b>	<b>25,857</b>	<b>6</b>	<b>13</b>	<b>10</b>	<b>0.4</b>	<b>2</b>	<b>33.3%</b>	<b>2</b>	<b>15.4%</b>	<b>1</b>	<b>10.0%</b>
Geary County SO	10,662	1	1	4	0.4	0	0.0%	1	100.0%	1	25.0%
Junction City PD	26,491	14	9	12	0.5	6	42.9%	1	11.1%	5	41.7%
Grandview Plaza PD	1,809	0	1	1	0.6	0	NA	1	100.0%	0	0.0%
<b>County Total</b>	<b>38,962</b>	<b>15</b>	<b>11</b>	<b>17</b>	<b>0.4</b>	<b>6</b>	<b>40.0%</b>	<b>3</b>	<b>27.3%</b>	<b>6</b>	<b>35.3%</b>
Gove County SO	2,744	0	0	0	0.0	0	NA	0	NA	0	NA
<b>County Total</b>	<b>2,744</b>	<b>0</b>	<b>0</b>	<b>0</b>	<b>0.0</b>	<b>0</b>	<b>NA</b>	<b>0</b>	<b>NA</b>	<b>0</b>	<b>NA</b>
Graham County SO	1,111	0	1	0	0.0	0	NA	1	100.0%	0	NA
Hill City PD	1,456	1	2	0	0.0	1	100.0%	2	100.0%	0	NA
<b>County Total</b>	<b>2,567</b>	<b>1</b>	<b>3</b>	<b>0</b>	<b>0.0</b>	<b>1</b>	<b>100.0%</b>	<b>3</b>	<b>100.0%</b>	<b>0</b>	<b>NA</b>
Grant County SO	1,686	0	0	0	0.0	0	NA	0	NA	0	NA
Ulysses PD	6,262	0	0	0	0.0	0	NA	0	NA	0	NA
<b>County Total</b>	<b>7,948</b>	<b>0</b>	<b>0</b>	<b>0</b>	<b>0.0</b>	<b>0</b>	<b>NA</b>	<b>0</b>	<b>NA</b>	<b>0</b>	<b>NA</b>
Gray County SO	5,065	1	1	3	0.6	0	0.0%	0	0.0%	0	0.0%
Montezuma PD	965	0	0	0	0.0	0	NA	0	NA	0	NA
<b>County Total</b>	<b>6,030</b>	<b>1</b>	<b>1</b>	<b>3</b>	<b>0.5</b>	<b>0</b>	<b>0.0%</b>	<b>0</b>	<b>0.0%</b>	<b>0</b>	<b>0.0%</b>
Greeley County SO	1,311	1	1	0	0.0	0	0.0%	1	100.0%	0	NA
<b>County Total</b>	<b>1,311</b>	<b>1</b>	<b>1</b>	<b>0</b>	<b>0.0</b>	<b>0</b>	<b>0.0%</b>	<b>1</b>	<b>100.0%</b>	<b>0</b>	<b>NA</b>
Greenwood County SO	6,380	2	1	0	0.0	1	50.0%	0	0.0%	0	NA
<b>County Total</b>	<b>6,380</b>	<b>2</b>	<b>1</b>	<b>0</b>	<b>0.0</b>	<b>1</b>	<b>50.0%</b>	<b>0</b>	<b>0.0%</b>	<b>0</b>	<b>NA</b>
Hamilton County SO	2,618	DNR	3	2	0.8	DNR	DNR	1	33.3%	0	0.0%
<b>County Total</b>	<b>2,618</b>	<b>DNR</b>	<b>3</b>	<b>2</b>	<b>0.8</b>	<b>DNR</b>	<b>DNR</b>	<b>1</b>	<b>33.3%</b>	<b>0</b>	<b>0.0%</b>

# Reported Incidents of Rape By Agency 2011-2013

Reporting Agency	2012 Est. Population	2011 Incidents	2012 Incidents	2013 Incidents	2013 Per/1,000 Population	2011 Arrests	2011 Arrests %	2012 Arrests	2012 Arrests %	2013 Arrests	2013 Arrests %
Harper County SO	1,624	1	0	0	0.0	1	100.0%	0	NA	0	NA
Anthony PD	2,203	0	1	0	0.0	0	NA	1	100.0%	0	NA
Attica PD	610	0	0	0	0.0	0	NA	0	NA	0	NA
Harper PD <sup>4</sup>		DNR	DNR	DNR	DNR	DNR	DNR	DNR	DNR	DNR	DNR
<b>County Total</b>	<b>4,437</b>	<b>1</b>	<b>1</b>	<b>0</b>	<b>0.0</b>	<b>1</b>	<b>100.0%</b>	<b>1</b>	<b>100.0%</b>	<b>0</b>	<b>NA</b>
Harvey County SO	5,404	0	1	0	0.0	0	NA	1	100.0%	0	NA
Newton PD	19,196	10	17	17	0.9	2	20.0%	9	52.9%	4	23.5%
Hesston PD	3,749	0	0	0	0.0	0	NA	0	NA	0	NA
Halstead PD	2,093	0	0	0	0.0	0	NA	0	NA	0	NA
Sedgwick PD	1,702	0	1	0	0.0	0	NA	0	0.0%	0	NA
Burrton PD	899	0	DNR	0	0.0	0	NA	DNR	DNR	0	NA
North Newton PD	1,784	0	0	0	0.0	0	NA	0	NA	0	NA
<b>County Total</b>	<b>34,827</b>	<b>10</b>	<b>19</b>	<b>17</b>	<b>0.5</b>	<b>2</b>	<b>20.0%</b>	<b>10</b>	<b>52.6%</b>	<b>4</b>	<b>23.5%</b>
Haskell County SO	4,248	DNR	0	1	0.2	DNR	DNR	0	NA	0	0.0%
<b>County Total</b>	<b>4,248</b>	<b>DNR</b>	<b>0</b>	<b>1</b>	<b>0.2</b>	<b>DNR</b>	<b>DNR</b>	<b>0</b>	<b>NA</b>	<b>0</b>	<b>0.0%</b>
Hodgeman County SO	1,979	0	1	0	0.0	0	NA	0	0.0%	0	NA
<b>County Total</b>	<b>1,979</b>	<b>0</b>	<b>1</b>	<b>0</b>	<b>0.0</b>	<b>0</b>	<b>NA</b>	<b>0</b>	<b>0.0%</b>	<b>0</b>	<b>NA</b>
Jackson County SO	8,954	2	1	1	0.1	0	0.0%	0	0.0%	0	0.0%
Holton PD	3,292	1	0	2	0.6	0	0.0%	0	NA	0	0.0%
Mayetta PD <sup>4</sup>		DNR	0	DNR	DNR	DNR	DNR	0	NA	DNR	DNR
<b>County Total</b>	<b>12,246</b>	<b>3</b>	<b>1</b>	<b>3</b>	<b>0.2</b>	<b>0</b>	<b>0.0%</b>	<b>0</b>	<b>0.0%</b>	<b>0</b>	<b>0.0%</b>
Jefferson County SO	12,892	3	2	4	0.3	1	33.3%	0	0.0%	0	0.0%
Valley Falls PD	1,164	0	DNR	0	0.0	0	NA	DNR	DNR	0	NA
Meriden PD	797	0	0	0	0.0	0	NA	0	NA	0	NA
McLouth PD	860	0	0	0	0.0	0	NA	0	NA	0	NA
Nortonville PD <sup>3</sup>	621	0	0	0	0.0	0	NA	0	NA	0	NA
Oskaloosa PD <sup>3</sup>	1,090	0	0	0	0.0	0	NA	0	NA	0	NA



# Reported Incidents of Rape By Agency 2011-2013

Reporting Agency	2013 Est. Population	2011 Incidents	2012 Incidents	2013 Incidents	2013 Per/1,000 Population	2011 Arrests	2011 Arrests %	2012 Arrests	2012 Arrests %	2013 Arrests	2013 Arrests %
Jefferson County continued											
Winchester PD	543	0	0	0	0.0	0	NA	0	NA	0	NA
Perry PD <sup>3</sup>	908	0	0	0	0.0	0	NA	0	NA	0	NA
<b>County Total</b>	<b>18,875</b>	<b>3</b>	<b>2</b>	<b>4</b>	<b>0.2</b>	<b>1</b>	<b>33.3%</b>	<b>0</b>	<b>0.0%</b>	<b>0</b>	<b>0.0%</b>
Jewell County SO <sup>4</sup>	DNR	DNR	DNR	DNR	DNR	DNR	DNR	DN R	DNR	DNR	DNR
<b>County Total</b>	<b>DNR</b>	<b>DNR</b>	<b>DNR</b>	<b>DNR</b>	<b>DNR</b>	<b>DNR</b>	<b>DNR</b>	<b>DNR</b>	<b>DNR</b>	<b>DNR</b>	<b>DNR</b>
Johnson County SO	22,046	7	6	2	0.1	2	28.6%	1	16.7%	0	0.0%
Fairway PD	3,957	0	1	1	0.3	0	NA	0	0.0%	0	0.0%
Leawood PD	32,748	1	4	1	0.0	0	0.0%	0	0.0%	0	0.0%
Merriam PD	11,228	3	9	3	0.3	0	0.0%	2	22.2%	0	0.0%
Mission PD <sup>5</sup>	9,511	4	4	2	0.2	1	25.0%	0	0.0%	1	50.0%
Olathe PD <sup>5</sup>	131,342	50	37	54	0.4	9	18.0%	8	21.6%	8	14.8%
Overland Park PD <sup>5</sup>	180,555	61	43	36	0.2	10	16.4%	7	16.3%	4	11.1%
Prairie Village PD	21,870	6	2	1	0.0	5	83.3%	2	100.0%	0	0.0%
Roeland Park PD <sup>5</sup>	6,843	1	2	3	0.4	0	0.0%	0	0.0%	0	0.0%
Shawnee PD	64,060	16	10	11	0.2	2	12.5%	1	10.0%	2	18.2%
Lenexa PD	49,777	12	9	8	0.2	2	16.7%	3	33.3%	2	25.0%
Westwood PD <sup>3</sup>	2,071	0	0	0	0.0	0	NA	0	NA	0	NA
Gardner PD	20,708	8	5	3	0.1	1	12.5%	0	0.0%	0	0.0%
Mission Hills PD	3,584	0	0	0	0.0	0	NA	0	NA	0	NA
Spring Hill PD	5,665	0	0	1	0.2	0	NA	0	NA	1	100.0%
Johnson County Park PD	NA	0	1	0	0.0	0	NA	0	0.0%	0	NA
Lake Quivira PD <sup>3</sup>	935	0	0	0	0.0	0	NA	0	NA	0	NA
Shawnee Mission USD	NA	0	0	0	0.0	0	NA	0	NA	0	NA
Blue Valley USD	NA	0	0	0	0.0	0	NA	0	NA	0	NA
<b>County Total</b>		<b>169</b>	<b>133</b>	<b>126</b>	<b>0.2</b>	<b>32</b>	<b>18.9%</b>	<b>24</b>	<b>18.2%</b>	<b>18</b>	<b>14.3%</b>
Kearney County SO	3,961	1	2	3	0.8	1	100.0%	0	0.0%	2	66.7%
<b>County Total</b>		<b>1</b>	<b>2</b>	<b>3</b>	<b>0.8</b>	<b>1</b>	<b>100.0%</b>	<b>0</b>	<b>0.0%</b>	<b>2</b>	<b>66.7%</b>

# Reported Incidents of Rape By Agency 2011-2013

Reporting Agency	2013 Est. Population	2011 Incidents	2012 Incidents	2013 Incidents	2013 Per/1,000 Population	2011 Arrests	2011 Arrests %	2012 Arrests	2012 Arrests %	2013 Arrests	2013 Arrests %
Kingman County SO	4,209	0	2	1	0.2	0	NA	0	0.0%	0	0.0%
Kingman PD	3,169	2	0	1	0.3	1	50.0%	0	NA	1	100.0%
Norwich PD <sup>4</sup>		0	DNR	DNR	DNR	0	NA	DNR	DNR	DNR	DNR
<b>County Total</b>	<b>7,378</b>	<b>2</b>	<b>2</b>	<b>2</b>	<b>0.3</b>	<b>1</b>	<b>50.0%</b>	<b>0</b>	<b>0.0%</b>	<b>1</b>	<b>50.0%</b>
Kiowa County SO	1,697	0	0	2	1.2	0	NA	0	NA	0	0.0%
<b>County Total<sup>8</sup></b>	<b>2,475</b>	<b>0</b>	<b>0</b>	<b>2</b>	<b>0.8</b>	<b>0</b>	<b>NA</b>	<b>0</b>	<b>NA</b>	<b>0</b>	<b>0.0%</b>
Labette County SO	6,941	2	0	0	0.0	0	0.0%	0	NA	0	NA
Parsons PD	10,278	7	6	5	0.5	1	14.3%	1	16.7%	1	20.0%
Oswego PD	1,796	0	0	1	0.6	0	NA	0	NA	0	0.0%
Chetopa PD	1,103	1	0	0	0.0	1	100.0%	0	NA	0	NA
Altamont PD	1,066	0	0	0	0.0	0	NA	0	NA	0	NA
<b>County Total</b>	<b>21,184</b>	<b>10</b>	<b>6</b>	<b>6</b>	<b>0.3</b>	<b>2</b>	<b>20.0%</b>	<b>1</b>	<b>16.7%</b>	<b>1</b>	<b>16.7%</b>
Lane County SO	1,692	1	0	0	0.0	1	100.0%	0	NA	0	NA
<b>County Total</b>	<b>1,692</b>	<b>1</b>	<b>0</b>	<b>0</b>	<b>0.0</b>	<b>1</b>	<b>100.0%</b>	<b>0</b>	<b>NA</b>	<b>0</b>	<b>NA</b>
Leavenworth County SO	20,490	4	4	3	0.1	1	25.0%	3	75.0%	1	33.3%
Leavenworth PD	35,965	11	15	17	0.5	1	9.1%	1	6.7%	3	17.6%
Tonganoxie PD	5,138	0	2	3	0.6	0	NA	0	0.0%	2	66.7%
Lansing PD	11,688	1	2	3	0.3	0	0.0%	0	0.0%	0	0.0%
Basehor PD	4,828	0	0	0	0.0	0	NA	0	NA	0	NA
<b>County Total</b>	<b>78,109</b>	<b>16</b>	<b>23</b>	<b>26</b>	<b>0.3</b>	<b>2</b>	<b>12.5%</b>	<b>4</b>	<b>17.4%</b>	<b>6</b>	<b>23.1%</b>
Lincoln County SO	3,154	0	0	0	0.0	0	NA	0	NA	0	NA
<b>County Total</b>	<b>3,154</b>	<b>0</b>	<b>0</b>	<b>0</b>	<b>0.0</b>	<b>0</b>	<b>NA</b>	<b>0</b>	<b>NA</b>	<b>0</b>	<b>NA</b>
Linn County SO	5,626	0	3	1	0.2	0	NA	1	33.3%	0	0.0%
Pleasanton PD	1,170	DNR	1	1	0.9	DNR	DNR	0	0.0%	0	0.0%
La Cygne PD <sup>3</sup>	1,109	0	0	0	0.0	0	NA	0	NA	0	NA
Linn Valley PD	792	0	0	0	0.0	0	NA	0	NA	0	NA
<b>County Total</b>	<b>8,697</b>	<b>0</b>	<b>4</b>	<b>2</b>	<b>0.2</b>	<b>0</b>	<b>NA</b>	<b>1</b>	<b>25.0%</b>	<b>0</b>	<b>0.0%</b>

# Reported Incidents of Rape By Agency 2011-2013

Reporting Agency	2013 Est. Population	2011 Incidents	2012 Incidents	2013 Incidents	2013 Per/1,000 Population	2011 Arrests	2011 Arrests %	2012 Arrests	2012 Arrests %	2013 Arrests	2013 Arrests %
Logan County SO	765	0	0	0	0.0	0	NA	0	NA	0	NA
Oakley PD <sup>3</sup>	2,063	0	0	0	0.0	0	NA	0	NA	0	NA
<b>County Total</b>	<b>2,828</b>	<b>0</b>	<b>0</b>	<b>0</b>	<b>0.0</b>	<b>0</b>	<b>NA</b>	<b>0</b>	<b>NA</b>	<b>0</b>	<b>NA</b>
Lyon County SO	7,893	0	0	1	0.1	0	NA	0	NA	0	0.0%
Emporia PD	24,981	13	25	2	0.1	1	7.7%	5	20.0%	0	0.0%
Emporia State Univ PD <sup>6</sup>	6,033	1	0	0	0.0	0	0.0%	0	NA	0	NA
Americus PD <sup>4</sup>		DNR	DNR	DNR	DNR	DNR	DNR	DNR	DNR	DNR	DNR
<b>County Total</b>	<b>32,874</b>	<b>14</b>	<b>25</b>	<b>3</b>	<b>0.1</b>	<b>1</b>	<b>7.1%</b>	<b>5</b>	<b>20.0%</b>	<b>0</b>	<b>0.0%</b>
McPherson County SO	7,278	3	2	1	0.1	0	0.0%	0	0.0%	0	0.0%
McPherson PD	13,245	2	5	6	0.5	0	0.0%	2	40.0%	1	16.7%
Lindsborg PD	3,468	0	1	0	0.0	0	NA	0	0.0%	0	NA
Moundridge PD	1,741	0	0	0	0.0	0	NA	0	NA	0	NA
Marquette PD	641	DNR	DNR	0	0.0	DNR	DNR	DNR	DNR	0	NA
Inman PD	1,392	1	0	1	0.7	0	0.0%	0	NA	0	0.0%
Canton PD <sup>4</sup>		0	0	DNR	DNR	0	NA	0	NA	DNR	DNR
<b>County Total</b>	<b>27,765</b>	<b>6</b>	<b>8</b>	<b>8</b>	<b>0.3</b>	<b>0</b>	<b>0.0%</b>	<b>2</b>	<b>20.0%</b>	<b>1</b>	<b>12.5%</b>
Marion County SO	5,124	0	0	0	0.0	0	NA	0	NA	0	NA
Hillsboro PD	2,904	0	0	0	0.0	0	NA	0	NA	0	NA
Marion PD	1,862	1	0	1	0.5	1	100.0%	0	NA	0	0.0%
Peabody PD	1,162	0	0	1	0.9	0	NA	0	NA	1	100.0%
Florence PD <sup>3</sup>	447	0	0	0	0.0	0	NA	0	NA	0	NA
Goessel PD	518	0	0	0	0.0	0	NA	0	NA	0	NA
Burns PD	223	0	0	0	0.0	0	NA	0	NA	0	NA
<b>County Total</b>	<b>12,240</b>	<b>1</b>	<b>0</b>	<b>2</b>	<b>0.2</b>	<b>1</b>	<b>100.0%</b>	<b>0</b>	<b>NA</b>	<b>1</b>	<b>50.0%</b>
Marshall County SO	4,321	0	0	0	0.0	0	NA	0	NA	0	NA
Marysville PD	3,296	3	1	1	0.3	3	100.0%	0	0.0%	1	100.0%
Blue Rapids PD <sup>3</sup>	998	1	0	0	0.0	0	0.0%	0	NA	0	NA
Waterville PD	664	1	0	0	0.0	1	100.0%	0	NA	0	NA
<b>County Total</b> <sup>8</sup>	<b>9,992</b>	<b>5</b>	<b>1</b>	<b>1</b>	<b>0.1</b>	<b>4</b>	<b>80.0%</b>	<b>0</b>	<b>0.0%</b>	<b>1</b>	<b>100.0%</b>

# Reported Incidents of Rape By Agency 2011-2013

Reporting Agency	2013 Est. Population	2011 Incidents	2012 Incidents	2013 Incidents	2013 Per/1,000 Population	2011 Arrests	2011 Arrests %	2012 Arrests	2012 Arrests %	2013 Arrests	2013 Arrests %
Meade County SO <sup>4</sup>		0	1	DNR	DNR	0	NA	0	0.0%	DNR	DNR
Meade PD	1,627	0	0	1	0.6	0	NA	0	NA	1	100.0%
<b>County Total</b>	<b>1,627</b>	<b>0</b>	<b>1</b>	<b>1</b>	<b>0.6</b>	<b>0</b>	<b>NA</b>	<b>0</b>	<b>0.0%</b>	<b>1</b>	<b>100.0%</b>
Miami County SO	15,968	3	9	4	0.3	1	33.3%	1	11.1%	0	0.0%
Paola PD	5,529	1	3	4	0.7	0	0.0%	2	66.7%	3	75.0%
Osawatomie PD	4,368	7	8	1	0.2	1	14.3%	0	0.0%	0	0.0%
Louisburg PD	4,268	0	0	1	0.2	0	NA	0	NA	0	0.0%
<b>County Total</b>	<b>30,133</b>	<b>11</b>	<b>20</b>	<b>10</b>	<b>0.3</b>	<b>2</b>	<b>18.2%</b>	<b>3</b>	<b>15.0%</b>	<b>3</b>	<b>30.0%</b>
Mitchell County SO	2,057	1	2	1	0.5	0	0.0%	1	50.0%	0	0.0%
Beloit PD	3,832	1	1	5	1.3	1	100.0%	0	0.0%	0	0.0%
Cawker City PD <sup>4</sup>		0	DNR	DNR	DNR	0	NA	DNR	DNR	DNR	DNR
<b>County Total</b>	<b>5,889</b>	<b>2</b>	<b>3</b>	<b>6</b>	<b>1.0</b>	<b>1</b>	<b>50.0%</b>	<b>1</b>	<b>33.3%</b>	<b>0</b>	<b>0.0%</b>
Montgomery County SO	10,661	4	1	0	0.0	0	0.0%	0	0.0%	0	NA
Coffeyville PD	9,902	4	7	9	0.9	0	0.0%	1	14.3%	2	22.2%
Independence PD <sup>4</sup>	DNR	2	8	DNR	DNR	0	0.0%	0	0.0%	DNR	DNR
Cherryvale PD <sup>4</sup>	DNR	0	0	DNR	DNR	0	NA	0	NA	DNR	DNR
Caney PD	2,135	0	0	0	0.0	0	NA	0	NA	0	NA
<b>County Total</b>	<b>22,698</b>	<b>10</b>	<b>16</b>	<b>9</b>	<b>0.4</b>	<b>0</b>	<b>0.0%</b>	<b>1</b>	<b>6.3%</b>	<b>2</b>	<b>22.2%</b>
Morris County SO	3,679	0	0	1	0.3	0	NA	0	NA	0	0.0%
Council Grove PD	2,154	0	1	1	0.5	0	NA	0	0.0%	0	0.0%
<b>County Total</b>	<b>5,833</b>	<b>0</b>	<b>1</b>	<b>2</b>	<b>0.3</b>	<b>0</b>	<b>NA</b>	<b>0</b>	<b>0.0%</b>	<b>0</b>	<b>0.0%</b>
Morton County SO	1,006	0	1	1	1.0	0	NA	1	100.0%	1	100.0%
Elkhart PD <sup>3</sup>	2,143	0	0	0	0.0	0	NA	0	NA	0	NA
<b>County Total</b>	<b>3,149</b>	<b>0</b>	<b>1</b>	<b>1</b>	<b>0.3</b>	<b>0</b>	<b>NA</b>	<b>1</b>	<b>100.0%</b>	<b>1</b>	<b>100.0%</b>

# Reported Incidents of Rape By Agency 2011-2013

Reporting Agency	2013 Est. Population	2011 Incidents	2012 Incidents	2013 Incidents	2013 Per/1,000 Population	2011 Arrests	2011 Arrests %	2012 Arrests	2012 Arrests %	2013 Arrests	2013 Arrests %
Nemaha County SO	5,576	0	0	2	0.4	0	NA	0	NA	2	100.0%
Sabetha PD	2,557	1	1	0	0.0	1	100.0%	0	0.0%	0	NA
Seneca PD	1,990	0	0	1	0.5	0	NA	0	NA	1	100.0%
<b>County Total</b>	<b>10,123</b>	<b>1</b>	<b>1</b>	<b>3</b>	<b>0.3</b>	<b>1</b>	<b>100.0%</b>	<b>0</b>	<b>0.0%</b>	<b>3</b>	<b>100.0%</b>
Neosho County SO	6,079	2	2	0	0.0	0	0.0%	0	0.0%	0	NA
Chanute PD	9,176	8	6	3	0.3	2	25.0%	1	16.7%	0	0.0%
Erie PD <sup>3</sup>	1,116	0	0	0	0.0	0	NA	0	NA	0	NA
<b>County Total</b>	<b>16,371</b>	<b>10</b>	<b>8</b>	<b>3</b>	<b>0.2</b>	<b>2</b>	<b>20.0%</b>	<b>1</b>	<b>12.5%</b>	<b>0</b>	<b>0.0%</b>
Ness County SO	3,054	0	1	0	0.0	0	NA	0	0.0%	0	NA
<b>County Total</b>	<b>3,054</b>	<b>0</b>	<b>1</b>	<b>0</b>	<b>0.0</b>	<b>0</b>	<b>NA</b>	<b>0</b>	<b>0.0%</b>	<b>0</b>	<b>NA</b>
Norton County SO	2,732	2	0	0	0.0	0	0.0%	0	NA	0	NA
Norton PD	2,863	0	2	0	0.0	0	NA	0	0.0%	0	NA
<b>County Total</b>	<b>5,595</b>	<b>2</b>	<b>2</b>	<b>0</b>	<b>0.0</b>	<b>0</b>	<b>0.0%</b>	<b>0</b>	<b>0.0%</b>	<b>0</b>	<b>NA</b>
Osage County SO	8,094	0	2	0	0.0	0	NA	0	0.0%	0	NA
Osage City PD	2,890	2	0	1	0.3	0	0.0%	0	NA	0	0.0%
Burlingame PD	911	1	0	0	0.0	0	0.0%	0	NA	0	NA
Carbondale PD <sup>4</sup>		0	DNR	DNR	DNR	0	NA	DNR	DNR	DNR	DNR
Lyndon PD <sup>3</sup>	1,035	0	0	0	0.0	0	NA	0	NA	0	NA
Overbrook PD <sup>3</sup>	1,039	0	0	0	0.0	0	NA	0	NA	0	NA
Scranton PD <sup>3</sup>	701	0	0	0	0.0	0	NA	0	NA	0	NA
<b>County Total</b>	<b>14,670</b>	<b>3</b>	<b>2</b>	<b>1</b>	<b>0.1</b>	<b>0</b>	<b>0.0%</b>	<b>0</b>	<b>0.0%</b>	<b>0</b>	<b>0.0%</b>
Osborne County SO	2,384	0	0	0	0.0	0	NA	0	NA	0	NA
<b>County Total</b>	<b>2,384</b>	<b>0</b>	<b>0</b>	<b>0</b>	<b>0.0</b>	<b>0</b>	<b>NA</b>	<b>0</b>	<b>NA</b>	<b>0</b>	<b>NA</b>
Ottawa County SO	3,690	0	0	0	0.0	0	NA	0	NA	0	NA
Minneapolis PD	2,019	2	1	1	0.5	0	0.0%	0	0.0%	0	0.0%
<b>County Total <sup>8</sup></b>	<b>6,063</b>	<b>2</b>	<b>1</b>	<b>1</b>	<b>0.2</b>	<b>0</b>	<b>0.0%</b>	<b>0</b>	<b>0.0%</b>	<b>0</b>	<b>0.0%</b>

# Reported Incidents of Rape By Agency 2011-2013

Reporting Agency	2013 Est. Population	2011 Incidents	2012 Incidents	2013 Incidents	2013 Per/1,000 Population	2011 Arrests	2011 Arrests %	2012 Arrests	2012 Arrests %	2013 Arrests	2013 Arrests %
Pawnee County SO	2,897	0	0	0	0.0	0	NA	0	NA	0	NA
Larned PD	4,012	2	5	3	0.7	1	50.0%	1	20.0%	0	0.0%
<b>County Total</b>	<b>6,909</b>	<b>2</b>	<b>5</b>	<b>3</b>	<b>0.4</b>	<b>1</b>	<b>50.0%</b>	<b>1</b>	<b>20.0%</b>	<b>0</b>	<b>0.0%</b>
Phillips County SO	5,483	0	0	0	0.0	0	NA	0	NA	0	NA
<b>County Total</b>	<b>5,483</b>	<b>0</b>	<b>0</b>	<b>0</b>	<b>0.0</b>	<b>0</b>	<b>NA</b>	<b>0</b>	<b>NA</b>	<b>0</b>	<b>NA</b>
Pottawatomie County SO	14,468	4	2	4	0.3	0	0.0%	2	100.0%	0	0.0%
St Mary's PD	2,664	0	0	0	0.0	0	NA	0	NA	0	NA
Wamego PD	4,514	0	DNR	0	0.0	0	NA	DNR	DNR	0	NA
Omega PD	708	0	0	0	0.0	0	NA	0	NA	0	NA
Havensville PD	140	0	0	0	0.0	0	NA	0	NA	0	NA
<b>County Total</b>	<b>22,494</b>	<b>4</b>	<b>2</b>	<b>4</b>	<b>0.2</b>	<b>0</b>	<b>0.0%</b>	<b>2</b>	<b>100.0%</b>	<b>0</b>	<b>0.0%</b>
Pratt County SO	2,856	0	1	1	0.4	0	NA	0	0.0%	0	0.0%
Pratt PD	6,900	2	2	1	0.1	0	0.0%	1	50.0%	1	100.0%
<b>County Total</b>	<b>9,756</b>	<b>2</b>	<b>3</b>	<b>2</b>	<b>0.2</b>	<b>0</b>	<b>0.0%</b>	<b>1</b>	<b>33.3%</b>	<b>2</b>	<b>100.0%</b>
Rawlins County SO	1,363	0	1	1	0.7	0	NA	1	100.0%	0	0.0%
Atwood PD	1,215	0	0	1	0.8	0	NA	0	NA	0	0.0%
<b>County Total</b>	<b>2,578</b>	<b>0</b>	<b>1</b>	<b>2</b>	<b>0.8</b>	<b>0</b>	<b>NA</b>	<b>1</b>	<b>100.0%</b>	<b>0</b>	<b>0.0%</b>
Reno County SO	17,377	5	0	2	0.1	0	0.0%	0	NA	0	0.0%
Hutchinson PD	41,909	21	26	30	0.7	1	4.8%	1	3.8%	6	20.0%
South Hutchinson PD	2,498	0	0	0	0.0	0	NA	0	NA	0	NA
Haven PD	1,230	0	1	0	0.0	0	NA	0	0.0%	0	NA
Buhler PD	1,347	0	0	0	0.0	0	NA	0	NA	0	NA
<b>County Total</b>	<b>64,361</b>	<b>26</b>	<b>27</b>	<b>32</b>	<b>0.5</b>	<b>1</b>	<b>3.8%</b>	<b>1</b>	<b>3.7%</b>	<b>6</b>	<b>18.8%</b>
Republic County SO	2,899	0	0	0	0.0	0	NA	0	NA	0	NA
Belleville PD	1,928	0	0	0	0.0	0	NA	0	NA	0	NA
<b>County Total</b>	<b>4,827</b>	<b>0</b>	<b>0</b>	<b>0</b>	<b>0.0</b>	<b>0</b>	<b>NA</b>	<b>0</b>	<b>NA</b>	<b>0</b>	<b>NA</b>



# Reported Incidents of Rape By Agency 2011-2013

Reporting Agency	2013 Est. Population	2011 Incidents	2012 Incidents	2013 Incidents	2013 Per/1,000 Population	2011 Arrests	2011 Arrests %	2012 Arrests	2012 Arrests %	2013 Arrests	2013 Arrests %
Rice County SO	2,391	2	0	2	0.8	1	50.0%	0	NA	1	50.0%
Lyons PD <sup>3</sup>	3,729	0	DNR	1	0.3	0	NA	DNR	DNR	0	0.0%
Sterling PD	2,283	1	0	0	0.0	0	0.0%	0	NA	0	NA
Bushiton PD	269	0	0	0	0.0	0	NA	0	NA	0	NA
Geneseo PD	264	0	0	0	0.0	0	NA	0	NA	0	NA
Little River PD <sup>3</sup>	543	0	1	0	0.0	0	NA	0	0.0%	0	NA
Chase PD	463	0	0	0	0.0	0	NA	0	NA	0	NA
<b>County Total</b>	<b>9,942</b>	<b>3</b>	<b>1</b>	<b>3</b>	<b>0.3</b>	<b>1</b>	<b>33.3%</b>	<b>0</b>	<b>0.0%</b>	<b>1</b>	<b>33.3%</b>
Riley County PD	76,853	27	27	17	0.2	3	11.1%	4	14.8%	2	11.8%
Kansas State Univ PD <sup>6</sup>	24,581	0	0	0	0.0	0	NA	0	NA	0	NA
<b>County Total</b>	<b>101,434</b>	<b>27</b>	<b>27</b>	<b>17</b>	<b>0.2</b>	<b>3</b>	<b>11.1%</b>	<b>4</b>	<b>14.8%</b>	<b>2</b>	<b>11.8%</b>
Rooks County SO	1,974	0	1	2	1.0	0	NA	1	100.0%	0	0.0%
Plainville PD	1,920	DNR	0	0	0.0	DNR	DNR	0	NA	0	NA
Stockton PD <sup>3</sup>	1,343	0	0	0	0.0	0	NA	0	NA	0	NA
<b>County Total</b>	<b>5,237</b>	<b>0</b>	<b>1</b>	<b>2</b>	<b>0.4</b>	<b>0</b>	<b>NA</b>	<b>1</b>	<b>100.0%</b>	<b>0</b>	<b>0.0%</b>
Rush County SO	3,188	1	0	0	0.0	0	0.0%	0	NA	0	NA
Lacrosse PD <sup>2</sup>		0	1	CB	CB	0	NA	0	0.0%	CB	CB
<b>County Total</b>	<b>3,188</b>	<b>1</b>	<b>1</b>	<b>0</b>	<b>0.0</b>	<b>0</b>	<b>0.0%</b>	<b>0</b>	<b>0.0%</b>	<b>0</b>	<b>NA</b>
Russell County SO	2,461	1	0	1	0.4	0	0.0%	0	NA	0	0.0%
Russell PD	4,471	1	1	2	0.4	0	0.0%	0	0.0%	0	0.0%
<b>County Total</b>	<b>6,932</b>	<b>2</b>	<b>1</b>	<b>3</b>	<b>0.4</b>	<b>0</b>	<b>0.0%</b>	<b>0</b>	<b>0.0%</b>	<b>0</b>	<b>0.0%</b>
Saline County SO	7,512	2	2	3	0.4	0	0.0%	0	0.0%	0	0.0%
Salina PD	48,120	42	22	32	0.7	10	23.8%	1	4.5%	3	9.4%
Assaria PD	415	0	0	00	0.0	0	NA	0	NA	0	NA
<b>County Total</b>	<b>56,047</b>	<b>44</b>	<b>24</b>	<b>35</b>	<b>0.6</b>	<b>10</b>	<b>22.7%</b>	<b>1</b>	<b>4.2%</b>	<b>3</b>	<b>8.6%</b>

# Reported Incidents of Rape By Agency 2011-2013

Reporting Agency	2013 Est. Population	2011 Incidents	2012 Incidents	2013 Incidents	2013 Per/1,000 Population	2011 Arrests	2011 Arrests %	2012 Arrests	2012 Arrests %	2013 Arrests	2013 Arrests %
Scott County SO	1,116	1	0	1	0.9	0	0.0%	0	NA	0	0.0%
Scott City PD	3,814	1	3	3	0.8	1	100.0%	1	33.3%	0	0.0%
<b>County Total</b>	<b>4,930</b>	<b>2</b>	<b>3</b>	<b>4</b>	<b>0.8</b>	<b>1</b>	<b>50.0%</b>	<b>1</b>	<b>33.3%</b>	<b>0</b>	<b>0.0%</b>
Sedgewick County SO	37,511	8	3	4	0.1	0	0.0%	0	0.0%	1	25.0%
Derby PD	23,104	10	3	5	0.2	5	50.0%	3	100.0%	1	20.0%
Haysville PD	10,988	6	15	5	0.5	0	0.0%	7	46.7%	2	40.0%
Wichita PD	386,486	241	235	226	0.6	78	32.4%	49	20.9%	44	19.5%
Valley Center PD	7,009	0	1	2	0.3	0	NA	1	100.0%	0	0.0%
Wichita State Univ PD <sup>6</sup>	14,550	0	1	0	0.0	0	NA	0	0.0%	0	NA
Colwich PD	1,335	0	0	0	0.0	0	NA	0	NA	0	NA
Eastborough PD <sup>3</sup>	773	0	0	0	0.0	0	NA	0	NA	0	NA
Cheney PD	2,127	0	0	0	0.0	0	NA	0	NA	0	NA
Clearwater PD	2,491	0	0	0	0.0	0	NA	0	NA	0	NA
Goddard PD	4,572	2	0	0	0.0	1	50.0%	0	NA	0	NA
Garden Plain PD	866	0	0	0	0.0	0	NA	0	NA	0	NA
Mount Hope PD	818	DNR	0	0	0.0	DNR	DNR	0	NA	0	NA
Maize PD	3,787	1	0	0	0.0	1	100.0%	0	NA	0	NA
Park City PD	7,475	3	2	2	0.3	0	0.0%	0	0.0%	1	50.0%
Bel Aire PD	6,857	1	2	3	0.4	0	NA	0	0.0%	0	0.0%
Andale PD <sup>3</sup>	974	0	0	0	0.0	0	NA	0	NA	0	NA
Keechi PD <sup>3</sup>	1,973	0	0	0	0.0	0	NA	0	NA	0	NA
Maize USD 266 PD	NA	0	0	1	NA	0	NA	0	NA	0	0.0%
Bentley PD	527	0	0	0	0.0	0	NA	0	NA	0	NA
<b>County Total</b>	<b>514,223</b>	<b>272</b>	<b>262</b>	<b>248</b>	<b>0.5</b>	<b>85</b>	<b>31.3%</b>	<b>60</b>	<b>22.9%</b>	<b>49</b>	<b>19.8%</b>
Seward County SO	2,465	2	3	0	0.0	0	0.0%	2	66.7%	0	NA
Liberal PD	21,261	6	8	11	0.5	3	50.0%	2	25.0%	1	9.1%
<b>County Total</b>	<b>23,726</b>	<b>8</b>	<b>11</b>	<b>11</b>	<b>0.5</b>	<b>3</b>	<b>37.5%</b>	<b>4</b>	<b>36.4%</b>	<b>1</b>	<b>9.1%</b>

# Reported Incidents of Rape By Agency 2011-2013

Reporting Agency	2013 Est. Population	2011 Incidents	2012 Incidents	2013 Incidents	2012 Per/1,000 Population	2011 Arrests	2011 Arrests %	2012 Arrests	2012 Arrests %	2013 Arrests	2013 Arrests %
Shawnee County SO	48,752	3	4	4	0.1	1	33.3%	2	50.0%	0	0.0%
Topeka PD <sup>5</sup>	128,009	55	42	34	0.3	DNR	DNR	4	9.5%	16	47.1%
Rossville PD	1,149	0	0	0	0.0	0	NA	0	NA	0	NA
Auburn PD	1,229	0	0	0	0.0	0	NA	0	NA	0	NA
Metro Topeka Airport Auth	NA	0	0	0	0.0	0	NA	0	NA	0	NA
Washburn University PD <sup>6</sup>	8,135	0	1	1	0.1	0	NA	0	0.0%	0	0.0%
<b>County Total</b>	<b>187,274</b>	<b>58</b>	<b>47</b>	<b>39</b>	<b>0.2</b>	<b>1</b>	<b>1.7%</b>	<b>6</b>	<b>12.8%</b>	<b>16</b>	<b>41.0%</b>
Sheridan County SO <sup>3</sup>	1,344	0	2	2	1.5	0	NA	0	0.0%	0	0.0%
Hoxie PD <sup>4</sup>		0	1	DNR	DNR	0	NA	0	0.0%	DNR	DNR
<b>County Total</b>	<b>1,344</b>	<b>0</b>	<b>3</b>	<b>2</b>	<b>1.5</b>	<b>0</b>	<b>NA</b>	<b>0</b>	<b>0.0%</b>	<b>0</b>	<b>0.0%</b>
Sherman County SO	1,562	0	1	0	0.0	0	NA	1	100.0%	0	NA
Goodland PD <sup>3</sup>	4,584	0	0	0	0.0	0	NA	0	NA	0	NA
<b>County Total</b>	<b>6,146</b>	<b>0</b>	<b>1</b>	<b>0</b>	<b>0.0</b>	<b>0</b>	<b>NA</b>	<b>1</b>	<b>100.0%</b>	<b>0</b>	<b>NA</b>
Smith County SO	2,112	DNR	DNR	0	0.0	DNR	DNR	DNR	DNR	0	NA
Smith Center PD <sup>4</sup>		DNR	DNR	DNR	DNR	DNR	DNR	DNR	DNR	DNR	DNR
<b>County Total</b>	<b>2,112</b>	<b>DNR</b>	<b>DNR</b>	<b>0</b>	<b>0.0</b>	<b>DNR</b>	<b>DNR</b>	<b>DNR</b>	<b>DNR</b>	<b>0</b>	<b>NA</b>
Stafford County SO	1,519	0	0	0	0.0	0	NA	0	NA	0	NA
Stafford PD	1,015	0	1	0	0.0	0	NA	0	0.0%	0	NA
St John PD	1,257	1	0	1	0.8	0	0.0%	0	NA	0	0.0%
Macksville PD	546	0	0	0	0.0	0	NA	0	NA	0	NA
<b>County Total</b>	<b>4,337</b>	<b>1</b>	<b>1</b>	<b>1</b>	<b>0.2</b>	<b>0</b>	<b>0.0%</b>	<b>0</b>	<b>0.0%</b>	<b>0</b>	<b>0.0%</b>
Stanton County SO <sup>3</sup>	2,149	0	0	0	0.0	0	NA	0	NA	0	NA
<b>County Total</b>	<b>2,149</b>	<b>0</b>	<b>0</b>	<b>0</b>	<b>0.0</b>	<b>0</b>	<b>NA</b>	<b>0</b>	<b>NA</b>	<b>0</b>	<b>NA</b>
Stevens County SO <sup>4</sup>		DNR	DNR	DNR	DNR	DNR	DNR	DNR	DNR	DNR	DNR
Hugoton PD	3,931	0	0	0	0.0	0	NA	0	NA	0	NA
<b>County Total</b>	<b>3,931</b>	<b>0</b>	<b>0</b>	<b>0</b>	<b>0.0</b>	<b>0</b>	<b>NA</b>	<b>0</b>	<b>NA</b>	<b>0</b>	<b>NA</b>

# Reported Incidents of Rape By Agency 2011-2013

Reporting Agency	2013 Est. Population	2011 Incidents	2012 Incidents	2013 Incidents	2013 Per/1,000 Population	2011 Arrests	2011 Arrests %	2012 Arrests	2012 Arrests %	2013 Arrests	2013 Arrests %
Sumner County SO	9,175	2	1	5	0.5	0	0.0%	0	0.0%	0	0.0%
Wellington PD	7,945	7	7	2	0.3	0	0.0%	1	14.3%	2	100.0%
Belle Plaine PD <sup>4</sup>		DNR	0	DNR	DNR	DNR	DNR	0	NA	DNR	DNR
Mulvane PD	6,307	0	0	0	0.0	0	NA	0	NA	0	NA
Caldwell PD <sup>3</sup>	1,036	0	0	0	0.0	0	NA	0	NA	0	NA
Conway Springs PD <sup>3</sup>	1,241	0	DNR	0	0.0	0	NA	DNR	DNR	0	NA
Oxford PD <sup>3</sup>	1,020	0	0	0	0.0	0	NA	0	NA	0	NA
Argonia PD	496	0	DNR	0	0.0	0	NA	DNR	DNR	0	NA
<b>County Total</b>	<b>27,220</b>	<b>9</b>	<b>8</b>	<b>7</b>	<b>0.3</b>	<b>0</b>	<b>0.0%</b>	<b>1</b>	<b>12.5%</b>	<b>2</b>	<b>28.6%</b>
Thomas County SO	2,494	1	3	1	0.4	1	100.0%	1	33.3%	0	0.0%
Colby PD	5,403	4	2	1	0.2	1	25.0%	0	0.0%	0	0.0%
<b>County Total</b>	<b>7,897</b>	<b>5</b>	<b>5</b>	<b>2</b>	<b>0.3</b>	<b>2</b>	<b>40.0%</b>	<b>1</b>	<b>20.0%</b>	<b>0</b>	<b>0.0%</b>
Trego County SO	1,33	0	1	0	0.0	0	NA	0	0.0%	0	NA
Wakeeney PD	1,852	1	1	0	0.0	0	0.0%	0	0.0%	0	NA
<b>County Total</b>	<b>2,985</b>	<b>1</b>	<b>2</b>	<b>0</b>	<b>0.0</b>	<b>0</b>	<b>0.0%</b>	<b>0</b>	<b>0.0%</b>	<b>0</b>	<b>NA</b>
Wabaunsee County SO	5,073	1	1	0	0.0	0	0.0%	0	0.0%	0	NA
Alma PD <sup>3</sup>	821	DNR	DNR	0	0.0	DNR	DNR	DNR	DNR	0	NA
Eskridge PD	525	0	0	0	0.0	0	NA	0	NA	0	NA
Maple Hill PD	619	0	0	0	0.0	0	NA	0	NA	0	NA
<b>County Total</b>	<b>7,038</b>	<b>1</b>	<b>1</b>	<b>0</b>	<b>0.0</b>	<b>0</b>	<b>0.0%</b>	<b>0</b>	<b>0.0%</b>	<b>0</b>	<b>NA</b>
Wallace County SO	1,528	0	1	0	0.0	0	NA	0	0.0%	0	NA
<b>County Total</b>	<b>1,528</b>	<b>0</b>	<b>1</b>	<b>0</b>	<b>0.0</b>	<b>0</b>	<b>NA</b>	<b>0</b>	<b>0.0%</b>	<b>0</b>	<b>NA</b>
Washington County SO	5,745	1	1	0	0.0	0	0.0%	0	0.0%	0	NA
<b>County Total</b>	<b>5,745</b>	<b>1</b>	<b>1</b>	<b>0</b>	<b>0.0</b>	<b>0</b>	<b>0.0%</b>	<b>0</b>	<b>0.0%</b>	<b>0</b>	<b>NA</b>
Wichita County SO	2,260	0	0	0	0.0	0	NA	0	NA	0	NA
<b>County Total</b>	<b>2,260</b>	<b>0</b>	<b>0</b>	<b>0</b>	<b>0.0</b>	<b>0</b>	<b>NA</b>	<b>0</b>	<b>NA</b>	<b>0</b>	<b>NA</b>

# Reported Incidents of Rape By Agency 2011-2013

Reporting Agency	2013 Est. Population	2011 Incidents	2012 Incidents	2013 Incidents	2013 Per/1,000 Population	2011 Arrests	2011 Arrests %	2012 Arrests	2012 Arrests %	2013 Arrests	2013 Arrests %
Wilson County SO	4,254	0	0	0	0.0	0	NA	0	NA	0	NA
Fredonia PD <sup>4</sup>		2	DNR	DNR	DNR	1	50.0%	DNR	DNR	DNR	DNR
Neodesha PD	2,378	2	1	1	0.4	0	0.0%	1	100.0%	0	0.0%
<b>County Total</b>	<b>6,632</b>	<b>4</b>	<b>1</b>	<b>1</b>	<b>0.2</b>	<b>1</b>	<b>25.0%</b>	<b>1</b>	<b>100.0%</b>	<b>0</b>	<b>0.0%</b>
Woodson County SO	1,869	1	1	0	0.0	1	100.0%	0	0.0%	0	NA
Yates Center PD	1,400	0	0	0	0.0	0	NA	0	NA	0	NA
<b>County Total</b>	<b>3,269</b>	<b>1</b>	<b>1</b>	<b>0</b>	<b>0.0</b>	<b>1</b>	<b>100.0%</b>	<b>0</b>	<b>0.0%</b>	<b>0</b>	<b>NA</b>
Wyandotte County SO <sup>7</sup>	NA	1	0	1	NA	0	0.0%	0	NA	0	0.0%
Bonner Springs PD	7,450	2	3	0	0.0	0	0.0%	0	0.0%	0	NA
Kansas City PD <sup>5</sup>	147,618	96	72	72	0.5	48	50.0%	26	36.1%	18	25.0%
Edwardsville PD	4,387	0	2	3	0.7	0	NA	0	0.0%	2	66.7%
KU Med Center PD <sup>6</sup>	3,349	0	0	0	0.0	0	NA	0	NA	0	NA
KC Comm College <sup>6</sup>	6,575	0	0	0	0.0	0	NA	0	NA	0	NA
<b>County Total</b>	<b>169,379</b>	<b>99</b>	<b>77</b>	<b>76</b>	<b>0.4</b>	<b>48</b>	<b>48.5%</b>	<b>26</b>	<b>33.8%</b>	<b>20</b>	<b>26.3%</b>
State Agencies											
Kansas Bureau of Investigation		0	1	0	NA	0	NA	0	0.0%	0	NA
Kansas Wildlife and Parks		1	0	1	NA	0	0.0%	0	NA	0	0.0%
Kansas Highway Patrol		0	1	0	NA	0	NA	1	100.0%	0	NA
<b>Total State Agencies</b>		<b>1</b>	<b>2</b>	<b>1</b>	<b>NA</b>	<b>0</b>	<b>0.0%</b>	<b>1</b>	<b>50.0%</b>	<b>0</b>	<b>0.0%</b>
<b>State Total</b>	<b>2,955,245</b>	<b>1,082</b>	<b>1,069</b>	<b>992</b>	<b>0.3</b>	<b>271</b>	<b>25.0%</b>	<b>222</b>	<b>20.8%</b>	<b>198</b>	<b>20.0%</b>

1) Data collected are based on information entered into KIBRS by June 30, 2014

2) Agency went to covered by status

3) Agency submitted incomplete data for the current year

4) Agency did not report any data or submit zero reports for the current year

5) Agency reported summary data for 2013

6) University population totals are taken from the fall headcount as reported by the Kansas Board of Regents

7) Due to the unique nature of Wyandotte County's merged government the population numbers would not accurately portray incidents per 1,000

8) County population totals may include agencies not listed that had no rapes to report the past three years

# RAPE

## Victim/Offender Characteristics

### Victim (Agencies that filled out summary sheets are not included. Incidents may include more than one victim or suspect)

Age	Female	Male	Unknown	Total	White	Black	Indian	Asian	Unknown	Total	% of Total
Under 10	93	5	0	98	83	11	0	1	3	98	12.0%
10-14	174	10	1	185	157	23	0	3	2	185	22.7%
15-19	182	0	0	182	156	21	2	2	1	182	22.4%
20-24	100	0	0	100	88	11	1	0	0	100	12.3%
25-29	76	3	0	79	68	11	0	0	0	79	9.7%
30-34	46	0	0	46	44	2	0	0	0	46	5.7%
35-39	36	0	0	36	28	7	0	0	1	36	4.4%
40-44	24	1	0	25	20	5	0	0	0	25	3.1%
45-49	20	0	0	20	17	3	0	0	0	20	2.5%
50-54	13	0	0	13	12	0	1	0	0	13	1.6%
55-59	10	0	0	10	9	0	1	0	0	10	1.2%
60-64	6	0	0	6	5	0	1	0	0	6	0.7%
65-69	4	0	0	4	4	0	0	0	0	4	0.5%
70-74	2	0	0	2	2	0	0	0	0	2	0.2%
75 Plus	3	0	0	3	3	0	0	0	0	3	0.4%
Unknown	4	1	0	5	3	0	0	0	2	5	0.6%
<b>Total</b>	<b>793</b>	<b>20</b>	<b>1</b>	<b>814</b>	<b>699</b>	<b>94</b>	<b>6</b>	<b>6</b>	<b>9</b>	<b>814</b>	

### Suspect (Agencies that filled out summary sheets are not included. Incidents may include more than one victim or suspect)

Age	Female	Male	Unknown	Total	White	Black	Indian	Asian	Unknown	Total	% of Total
Under 10	2	5	0	7	6	1	0	0	0	7	0.8%
10-14	15	59	0	74	56	14	0	4	0	74	8.5%
15-19	4	161	0	165	118	40	3	0	4	165	19.1%
20-24	4	133	0	137	113	20	2	0	2	137	15.8%
25-29	3	88	0	91	68	22	0	0	1	91	10.5%
30-34	5	53	0	58	46	11	0	1	0	58	6.7%
35-39	0	57	0	57	44	13	0	0	0	57	6.6%
40-44	1	48	0	49	36	13	0	0	0	49	5.7%
45-49	0	57	0	57	40	16	1	0	0	57	6.6%
50-54	0	27	0	27	16	10	0	1	0	27	3.1%
55-59	1	23	0	24	19	5	0	0	0	24	2.8%
60-64	0	14	0	14	13	1	0	0	0	14	1.6%
65-69	0	3	0	3	3	0	0	0	0	3	0.3%
70-74	0	0	0	0	0	0	0	0	0	0	0.0%
75 Plus	0	1	0	1	1	0	0	0	0	1	0.1%
Unknown	0	66	36	102	27	17	0	0	58	102	11.8%
<b>Total</b>	<b>35</b>	<b>795</b>	<b>36</b>	<b>866</b>	<b>606</b>	<b>183</b>	<b>6</b>	<b>6</b>	<b>65</b>	<b>866</b>	

# RAPE

## Victim to Offender Relationship

Relationship <sup>1</sup>	2013	Percent of Total	2012	Percent of Total	2011	Percent of Total
Spouse	43	4.1%	30	2.6%	29	2.4%
Common Law Spouse	2	0.2%	2	0.2%	6	0.5%
Parent	2	0.2%	2	0.2%	2	0.2%
Child	26	2.5%	36	3.1%	39	3.2%
Sibling	30	2.9%	13	1.1%	21	1.7%
Grandchild	9	0.9%	10	0.9%	7	0.6%
In-Law	3	0.3%	3	0.3%	2	0.2%
Step-parent	3	0.3%	2	0.2%	1	0.1%
Step-child	22	2.1%	24	2.0%	18	1.5%
Step-sibling	6	0.6%	10	0.9%	9	0.7%
Foster Child	3	0.3%	0	0.0%	0	0.0%
Foster Sibling	3	0.3%	1	0.1%	1	0.1%
Other Family Member	36	3.5%	46	3.9%	33	2.7%
Acquaintance	314	30.3%	305	25.9%	406	33.5%
Friend	78	7.5%	95	8.1%	75	6.2%
Roommates	6	0.6%	10	0.9%	5	0.4%
Neighbor	8	0.8%	10	0.9%	13	1.1%
Babysittee	0	0.0%	7	0.6%	2	0.2%
Boyfriend/Girlfriend <sup>2</sup>	109	10.5%	177	15.1%	178	14.7%
Ex-Boyfriend/Girlfriend	35	3.4%				
Child of BF/GF	12	1.2%	9	0.8%	6	0.5%
BF/GF of Suspect's Parent	1	0.1%	2	0.2%	6	0.5%
Ex-Spouse	6	0.6%	10	0.9%	5	0.4%
Employer/Employee	3	0.3%	4	0.3%	1	0.1%
Co-Worker	4	0.4%	10	0.9%	4	0.3%
Otherwise Known	67	6.5%	69	5.9%	78	6.4%
Victim also Offender <sup>3</sup>	34	3.3%	35	3.0%	15	1.2%
Relationship Unknown	96	9.3%	136	11.6%	116	9.6%
Stranger	76	7.3%	117	9.9%	141	11.6%
<b>TOTAL</b>	<b>1,037</b>		<b>1,176</b>		<b>1,213</b>	

1) Relationships are counted for each victim to each offender and will be greater than number of incidents reported.

2) Included ex-boyfriend/girlfriend before 2013

3) Victim also Offender is used when both individuals are <14 years old

### Relationship

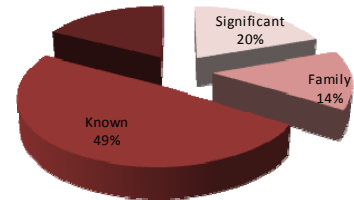

Significant Other	195	19.4%
Family Member	143	14.3%
Otherwise Known	493	49.2%
Stranger	172	17.1%

### Known vs. Unknown

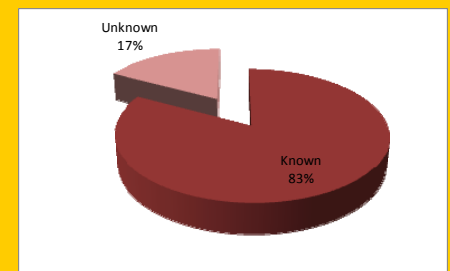

Known	831	82.9%
Unknown	172	17.1%

### Intimate Relationship

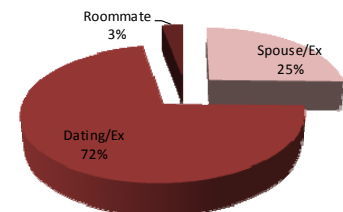

Spouse/Ex	51	25.4%
Dating/Ex	144	71.6%
Roommates	6	3.0%

# RAPE

## Location of Offense

Location	2013	Percent of Total	2012	Percent of Total	2011	Percent of Total
Parking Lot/Garage	17	1.80%	12	1.12%	23	2.09%
Street	23	2.43%	43	4.03%	36	3.26%
Alley	6	0.63%	17	1.59%	7	0.63%
Highway	2	0.21%	2	0.19%	0	0.00%
Rural Road	13	1.37%	13	1.22%	6	0.54%
Vacant City Lot	1	0.11%	1	0.09%	0	0.00%
Abandoned Structure	5	0.53%	3	0.28%	1	0.09%
Single Residence	532	56.18%	579	54.26%	605	54.85%
Multiple Residence	209	22.07%	224	20.99%	251	22.76%
Nursing Care Facility	2	0.21%	11	1.03%	12	1.09%
Dormitory/Sorority/Fraternity	10	1.06%	10	0.94%	6	0.54%
College/University/Propriety School	2	0.21%	1	0.09%	1	0.09%
All Other Schools	13	1.37%	17	1.59%	9	0.82%
Church/Synagogue/Temple	2	0.21%	0	0.00%	0	0.00%
Government/Tax-Payer Funded Bldg	3	0.32%	4	0.37%	4	0.36%
Jail/Prison	2	0.21%	4	0.37%	1	0.09%
Hospital	8	0.84%	20	1.87%	9	0.82%
Pharmacy/Doctor's Office	0	0.00%	3	0.28%	1	0.09%
Commercial Office Building	2	0.21%	1	0.09%	6	0.54%
Service Station	0	0.00%	1	0.09%	0	0.00%
Convenience Store	0	0.00%	0	0.00%	1	0.09%
Department/Discount Store	1	0.11%	0	0.00%	2	0.18%
Grocery/Supermarket	1	0.11%	0	0.00%	1	0.09%
Specialty Store	0	0.00%	0	0.00%	2	0.18%
Mall Commons	0	0.00%	0	0.00%	1	0.09%
Tavern/Bar/Liquor Store	5	0.53%	8	0.75%	7	0.63%
Restaurant	2	0.21%	1	0.09%	2	0.18%
Hotel/Motel/Inn	23	2.43%	26	2.44%	43	3.90%
Storage/Warehouse	0	0.00%	1	0.09%	0	0.00%
Park Buildings/Shelters	3	0.32%	4	0.37%	11	1.00%
Open Area	34	3.59%	31	2.91%	32	2.90%
Lake/Waterway/River	3	0.32%	0	0.00%	3	0.27%
Other	22	2.32%	27	2.53%	14	1.27%
Recreational Facility	1	0.11%	3	0.28%	5	0.45%
<b>TOTAL</b>	<b>947</b>		<b>1,067</b>		<b>1,103</b>	

### Buildings

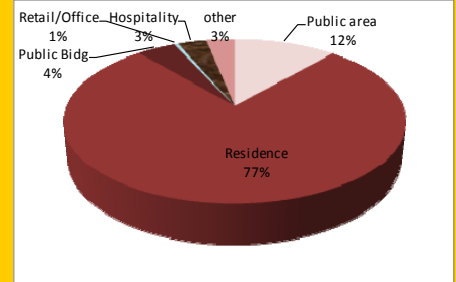

Public Area	123	11.53%
Residence	824	77.23%
Public Building	46	4.31%
Retail/Office	5	0.47%
Hospitality	35	3.28%
Other	34	3.19%

### Hospitality

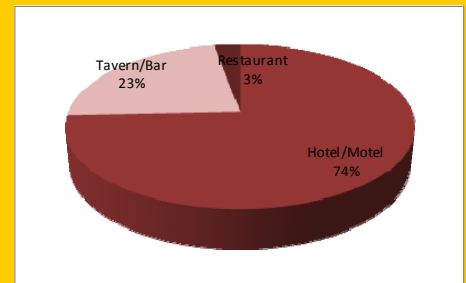

Hotel/Motel	26	74.3%
Tavern/Bar	8	22.9%
Restaurant	1	2.9%

### Public Area

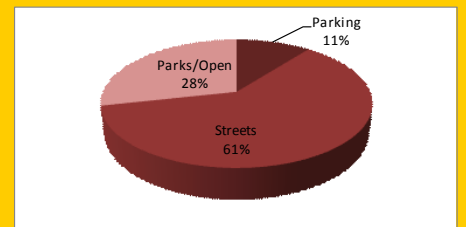

Parking	13	10.6%
Streets	75	60.9%
Parks/Open	35	28.5%



# RAPE Weapon Used

## Weapon Used

Weapon Type	2013	Percent of Total	2012	Percent of Total	2011	Percent of Total
Firearm	4	0.4%	1	0.1%	3	0.3%
Handgun	5	0.5%	7	0.6%	8	0.8%
Rifle	0	0.0%	0	0.0%	0	0.0%
Shotgun	1	0.1%	0	0.0%	2	0.2%
Knife/Other Cutting Instrument	14	1.4%	13	1.2%	12	1.1%
Blunt Object	3	0.3%	5	0.5%	3	0.3%
Motor Vehicle	1	0.1%	2	0.2%	0	0.0%
Personal Weapons (Hands/Fist/Feet)	787	80.2%	893	82.3%	849	80.3%
Poison	0	0.0%	0	0.0%	0	0.0%
Explosive	0	0.0%	0	0.0%	0	0.0%
Fire/Incendiary Device	0	0.0%	0	0.0%	0	0.0%
Drugs/Narcotics	3	0.3%	6	0.6%	4	0.4%
Asphyxiation	1	0.1%	2	0.2%	1	0.1%
Other Weapons	30	3.1%	14	1.3%	37	3.5%
None	100	10.2%	123	11.3%	120	11.4%
Unknown	32	3.3%	19	1.8%	18	1.7%
<b>TOTAL</b>	<b>981</b>		<b>1,085</b>		<b>1,057</b>	

Not all offenses require a weapon to be listed

## 3 Year Trends: Breakdown

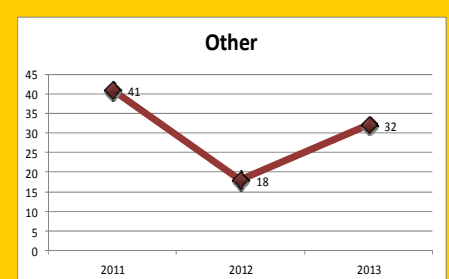
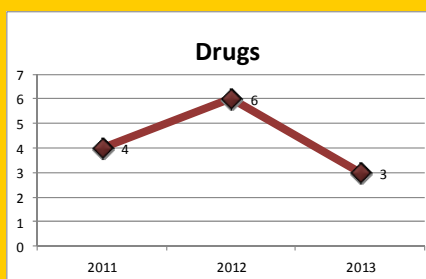
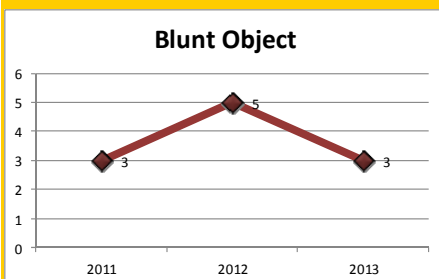
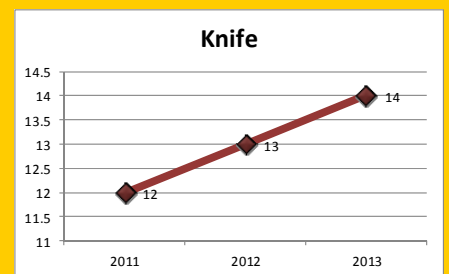
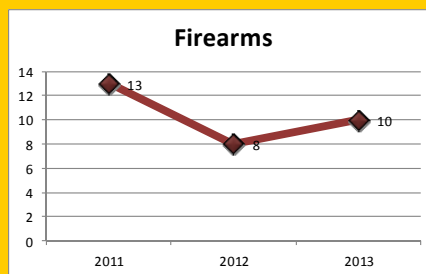
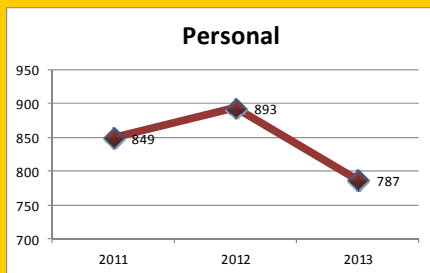

# RAPE

## Type of Physical Injury

### Type of Physical Injury

Injury Type	2013	Percent of Total	2012	Percent of Total	2011	Percent of Total
Broken Bones	1	0.1%	0	0.0%	7	0.6%
Possible Internal Injuries	46	4.8%	53	4.7%	38	3.5%
Severe Laceration	0	0.0%	1	0.15%	3	0.3%
Apparent Minor Injuries	176	18.3%	195	17.5%	212	19.4%
Other Major Injury	4	0.4%	5	0.4%	9	0.8%
Loss of Teeth	0	0.0%	0	0.0%	0	0.0%
Unconsciousness	6	0.6%	4	0.4%	6	0.6%
None	729	75.8%	858	76.9%	815	74.8%
<b>TOTAL</b>	<b>962</b>		<b>1,116</b>		<b>1,090</b>	

Not all agencies reported this data element

### Rape: Type of Physical Injury 3yr Trend

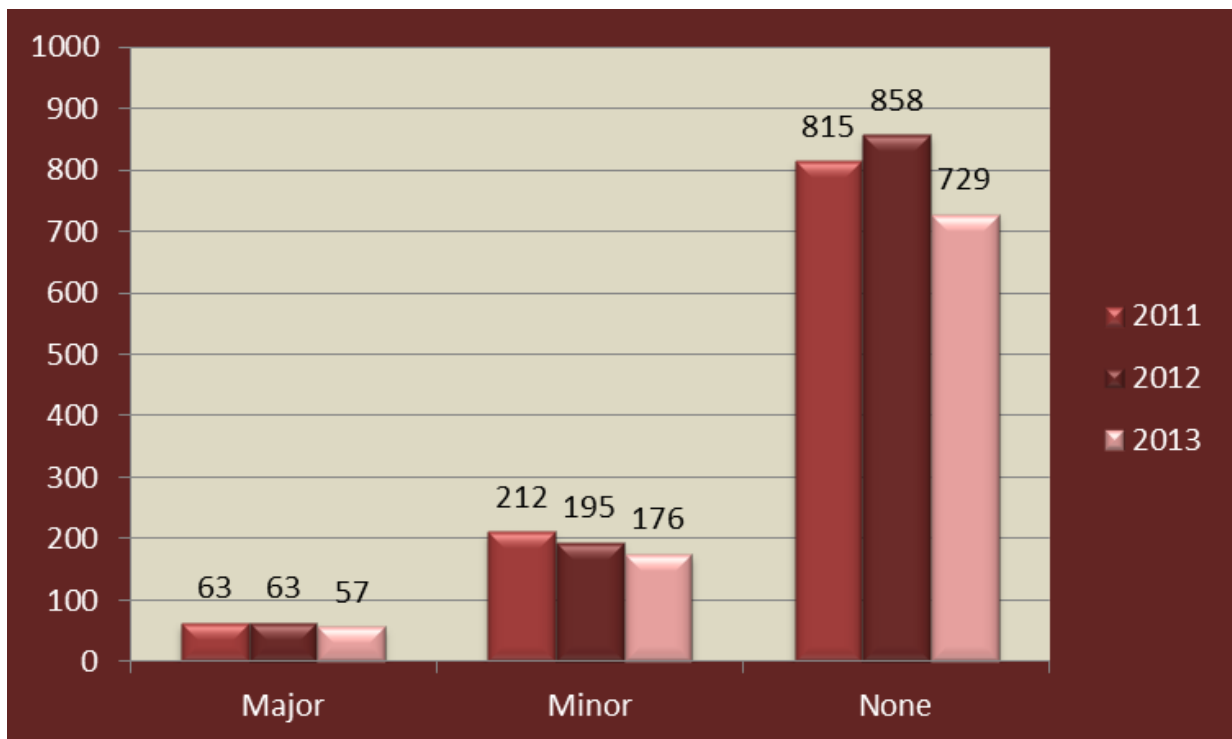

# RAPE

## Day of Offense

### Day of the Week: Offense

Day	2013	Percent of Total	2012	Percent of Total	2011	Percent of Total
Sunday	151	15.2%	223	21.8%	169	14.0%
Monday	122	12.3%	121	11.3%	138	11.1%
Tuesday	137	13.8%	118	10.2%	165	15.4%
Wednesday	108	10.9%	113	10.5%	134	12.9%
Thursday	126	12.7%	125	11.9%	120	11.0%
Friday	149	15.0%	180	15.9%	166	15.3%
Saturday	198	20.0%	187	18.3%	211	20.2%
<b>TOTAL</b>	<b>991</b>		<b>1,067</b>		<b>1,103</b>	

### Rape: Day of Offense 3yr Trend

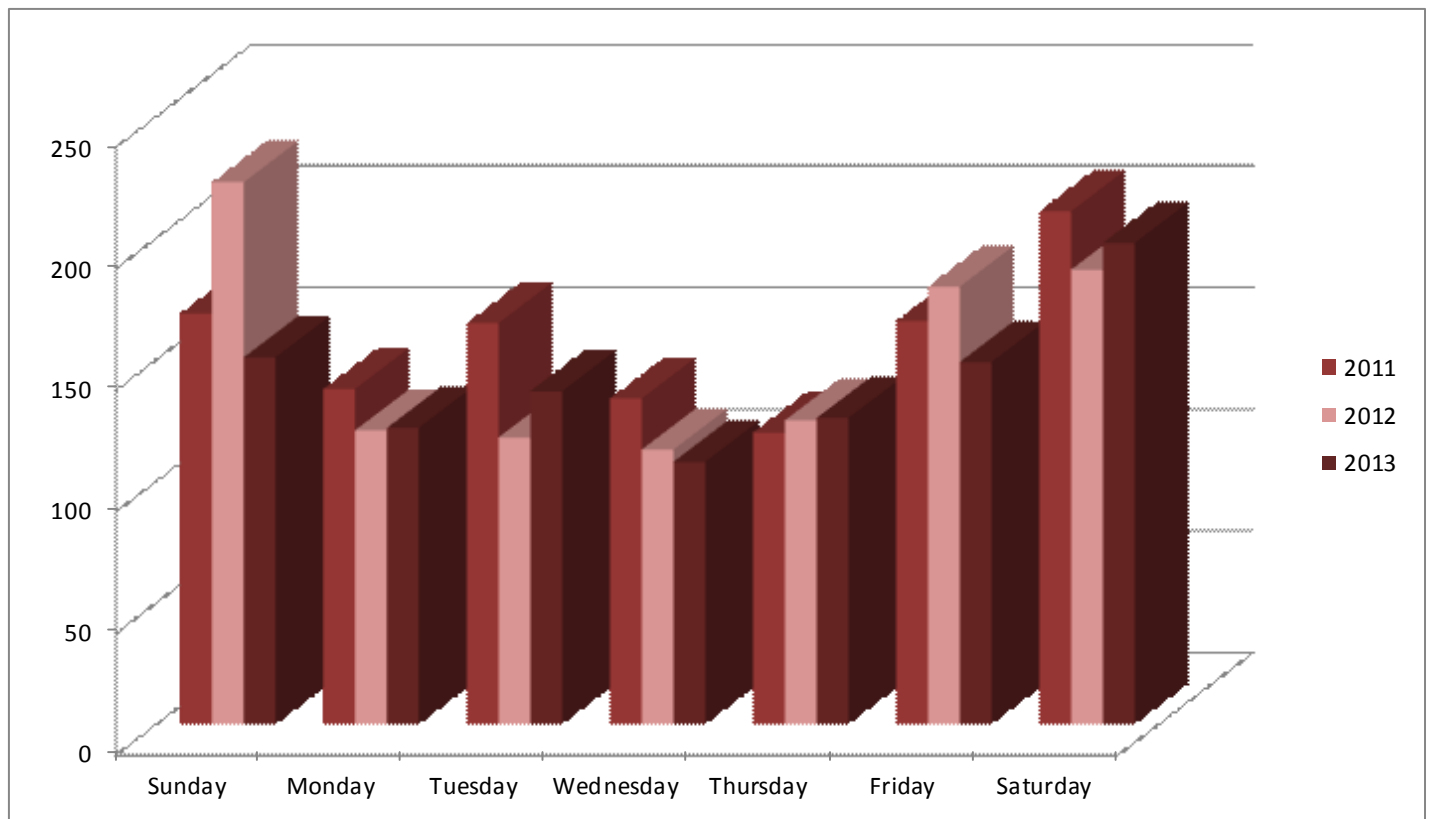

# RAPE

## Time of Offense

### Time of Offense

Time	2013	Percent of Total	2012	Percent of Total	2011	Percent of Total
00:00—01:59	211	21.3%	220	20.6%	188	17.0%
02:00—03:59	101	10.2%	125	11.7%	137	12.4%
04:00—05:59	55	5.5%	60	5.6%	53	4.8%
06:00—07:59	38	3.8%	45	4.2%	70	6.3%
08:00—09:59	118	11.9%	84	7.9%	106	9.6%
10:00—11:59	66	6.7%	71	6.7%	72	6.5%
12:00—13:59	96	9.7%	95	8.9%	108	9.8%
14:00—15:59	57	5.8%	39	3.7%	63	5.7%
16:00—17:59	55	5.5%	59	5.5%	63	5.7%
18:00—19:59	53	5.3%	65	6.1%	53	4.8%
20:00—21:59	59	6.0%	93	8.7%	82	7.4%
22:00—23:59	79	8.0%	97	9.1%	86	7.8%
Unknown	3	0.3%	14	1.3%	22	2.0%
<b>TOTAL</b>	<b>991</b>		<b>1,067</b>		<b>1,103</b>	

### Rape: Time of Day 3yr Trend

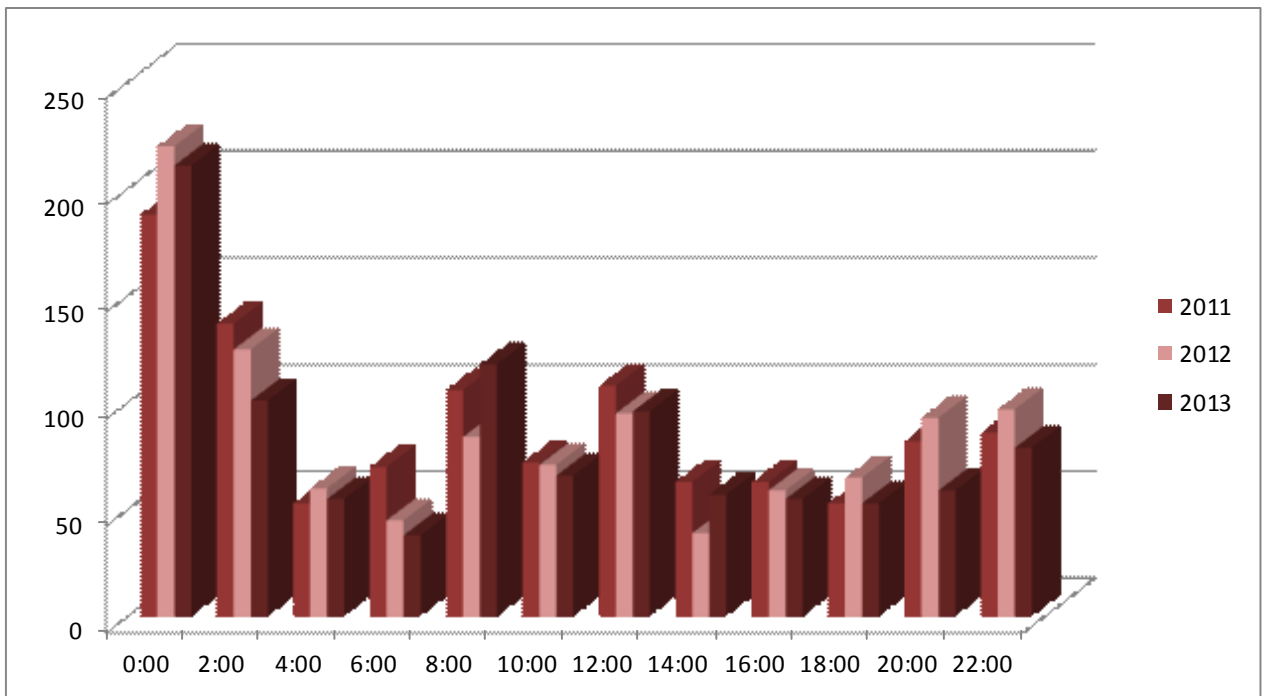



## Resources for Victims

**If you are in immediate danger or a threatening situation, please call 911.**

- **Attorney General's Office - Victims' Services Division: 1-800-828-9745**
- **The Kansas Crisis Hotline: 1-888-END-ABUSE (1-888-363-2287)** is a toll-free, 24-hour statewide crisis hotline developed to link victims of domestic violence and sexual assault, and stalking to crisis programs across Kansas.

The Hotline offers:

- Confidential, non-judgmental support
  - Crisis intervention to help you identify problems and possible solutions, including safety plans for emergencies
  - Referral to community programs or women's shelters for long term support
  - Information about domestic violence, sexual assault, stalking, child abuse, and prevention programs
- **Kansas Coalition Against Sexual and Domestic Violence (KCSDV)** is a network of statewide domestic violence and sexual assault advocacy programs whose primary goals are safety, accountability, and justice. [www.kcsdv.org](http://www.kcsdv.org)