

Domestic Violence, Stalking, and Rape In Kansas

As Reported by Law Enforcement Agencies



2012

Prepared by:

Kansas Bureau of Investigation
Kirk D. Thompson, Director
1620 SW Tyler
Topeka, Kansas 66612
785.296.8200

This project was supported by Grant Award No. 2011-WF-AX-0036, awarded to the State of Kansas by the Federal Office on Violence Against Women, Office of Justice Programs, U. S. Department of Justice. Points of view in this document are those of the author and do not necessarily represent the official position or policies of the U. S. Department of Justice or the Office of the Kansas Governor. This grant is administered by the Governor's Grants Program.

Table of Contents

Introduction	4
Domestic Violence	6
Kansas Domestic Violence Incident and Arrest Trend, 1992 - 2012	7
Kansas Domestic Violence Homicide Trend, 1992 - 2012	8
Murder, Victim / Suspect Relationship, By Age, Sex, and Race	10
Domestic Violence Crime Clock	12
Kansas Reported Domestic Violence Incidents by Agency, 2010 - 2012	13
Domestic Violence, Victim/Offender Characteristics	32
Domestic Violence, Relationship of Victim to Offender	33
Domestic Violence, Location of Incident	34
Domestic Violence, Weapon Used	35
Domestic Violence, Type of Injury	36
Domestic Violence, Day of Occurrence, Chart and Graph	37
Domestic Violence, Twenty-Four Hour Trend, Chart and Graph	38
Domestic Violence, Statute Violations	39
Protection From Abuse Orders	42
Number of Filings Trend Graph, 1994 - 2012	42
Number of Filings by County, 1996 - 2012	43
Reported Violations of Protection of Abuse by County	47
Protection From Stalking Act	48
Number of Filings Trend Graph 2002-2012	48
Number of Court Filings by County	49
Stalking	50
Number of Violations Reported to Law Enforcement	50
Stalking, Victim/Offender Characteristics	51
Stalking, Relationship of Victim to Offender	52
Stalking, Location of Incident	53
Stalking, Day of Occurrence, Chart and Graph	54
Stalking, Twenty-Four Hour Trend, Chart and Graph	55
Rape	56
Kansas Rape Trend, 1992- 2012, Chart and Graph	57
Rape Crime Clock	58
Kansas Reported Rape Incidents by Agency, 2010 - 2012	59
Rape, Victim / Offender Characteristics	77
Rape, Relationship of Victim to Offender	78
Rape, Location of Incident	79
Rape, Weapon Used	80
Rape, Type of Injury	81
Rape, Day of Occurrence, Chart and Graph	82
Rape, Twenty-Four Hour Trend, Chart and Graph	83
Resources For Victims	84

Introduction

Governor Sam Brownback's office administers the Federal S.T.O.P. Violence Against Women Act grant program and provides grant funds to the Kansas Bureau of Investigation (KBI) to facilitate the data entry of the Kansas Standard Offense Reports and the Kansas Standard Arrest Reports relating to crimes of domestic violence and rape. This report is based on 2012 statistical data as submitted by Kansas law enforcement agencies. This report is intended to assist agencies in strengthening the criminal justice system which holds offenders accountable for their actions and provides resources to help respond to these crimes.

The KBI compiled the following report on domestic violence, stalking and rape statistics for 2012. The data represents the truest and most accurate information available, reflecting domestic violence and rape as reported by law enforcement agencies through the Kansas Incident Based Reporting System (KIBRS). This system enables crime information from standard offense and arrest reports to be obtained manually, electronically and directly from Kansas law enforcement agencies.

This report does not claim to represent all domestic violence incidents, stalking offenses, or rapes committed throughout the State of Kansas, as it is dependent on victims to report crimes to law enforcement agencies and for these agencies to submit incident reports to the KBI. Only domestic violence, stalking, and rape incident and arrest reports that were submitted to the KBI were counted for this report.

Since 1992, all Kansas law enforcement agencies have been required to make mandatory arrests for domestic violence incidents when there is probable cause that a crime was committed. Officers also are required to fill out a KIBRS report for every domestic violence incident, whether or not an arrest was made. Each law enforcement agency is required to have a written policy describing its protocol for addressing domestic violence incidents.

Effective in July of 2011, the state legislature passed a bill creating a universal definition for domestic violence incidents. This definition is to be used by all Kansas law enforcement agencies. The new definition can be found on page 6 of this publication.

OFFENSES

The domestic violence section of this report includes, but is not limited to, offenses that involve: murder, assault, aggravated assault, assault on a law enforcement officer, aggravated assault on a law enforcement officer, battery, aggravated battery, battery on a law enforcement officer, aggravated battery on a law enforcement officer, rape, theft, unlawful deprivation of property, burglary and aggravated burglary. The statutes listed in the report may not include all domestic violence related crimes, but do include the majority.

Introduction

DUAL ARRESTS

The domestic violence section of this report includes “dual arrests” which refers to cases where more than one person was arrested for the same domestic violence incident. In a number of cases, this is the result of an incident where the primary aggressor cannot be determined so both parties involved are arrested. There also may be a number of cases in which multiple arrests were made at the incident because a third party may have intervened. Because of this “dual arrest” procedure, some agencies have reported more arrests than incidents in a particular year. By factoring in dual arrests, a more accurate arrest percentage can be reported.

TABLES AND GRAPHS

Several tables and graphs regarding domestic violence, stalking, and rape crimes, as well as victim and offenders, are included in this report. Some domestic violence, stalking, and rape incidents may have had more than one offense, victim, offender, type of weapon, or victim-offender relationship. Some KIBRS reports were not filled out completely, making detailed information on the incident unknown or unavailable. With this in mind, not all totals for each section will always match.

In order to present the most accurate representation of domestic violence, stalking, and rape, without misinterpreting the data, the information for this report was recorded as it was reported to the KBI by law enforcement agencies as of June 30, 2013.

Hopefully law enforcement agencies, domestic violence programs and sexual assault centers across the State of Kansas will work together to develop effective policies, procedures and training activities to assist those involved in responding to the crimes of domestic violence, stalking, and rape.

AGENCIES NOT REPORTING COMPLETE DATA

If an agency does not submit any data a “DNR” is indicated. If an agency does not report complete data, the data is included but the agency is flagged to recognize this discrepancy. This change will more accurately depict the true activity within each agency and county. Data is listed as questionable when a large decline in submissions occurs without confirmation by the local agency.

Domestic Violence

In 1991, the Kansas Legislature enacted mandates that required all Kansas law enforcement agencies to adopt written policies regarding their procedures for responding to domestic violence incidents within their jurisdictions. Each law enforcement policy must include a directive that officers who have probable cause that a crime was committed at a domestic violence incident “shall make an arrest.” All standard offense reports were required to be submitted to the Kansas Bureau of Investigation (KBI) beginning in January 1992, whether or not an arrest was made. Since this legislative action, Kansas law enforcement agencies have increased arrest rates for domestic violence related crimes from 37.09 percent in 1992 to 54.1 percent in 2012.

Victim and offender characteristics for domestic violence have not changed drastically. Still, the average victim is a white female between the ages of 20 and 24. The average offender is a white male between the ages of 20 and 29 and is most often the spouse or boyfriend/girlfriend of the victim. Saturdays and Sundays are the two days when domestic violence incidents are most likely to occur. While most incidents occur between the hours of midnight and 4:00 a.m.

Domestic violence can be defined as any verbal and/or physical abuse ranging from simple assault to murder. More than 55 percent of all domestic violence incidents involve the criminal offense of battery. Battery is defined as *“intentionally or recklessly causing bodily harm to another person or intentionally causing physical contact with another person when done in a rude, insulting or angry manner.”* In 2001, the Kansas Legislature enacted the *“domestic battery”* statute which is *“(1) intentionally or recklessly causing bodily harm by a family or household member against a family or household member; or (2) intentionally causing physical contact with a family or household member by a family or household member when done in a rude, insulting or angry manner.”*

Most domestic violence offenders use some type of bodily force against their victims and most use their hands, fists, or feet as personal weapons. An incident of domestic violence most often occurs at home. Almost half (47.6 percent) of all victims receive physical injuries severe enough to cause visible abrasions.

"Domestic violence" means an act or threatened act of violence against a person with whom the offender is involved or has been involved in a dating relationship, or an act or threatened act of violence against a family or household member by a family or household member. Domestic violence also includes any other crime committed against a person or against property, or any municipal ordinance violation against a person or against property, when directed against a person with whom the offender is involved or has been involved in a dating relationship or when directed against a family or household member by a family or household member. For the purposes of this definition:

(1) "Dating relationship" means a social relationship of a romantic nature. In addition to any other factors the court deems relevant, the trier of fact may consider the following when making a determination of whether a relationship exists or existed: Nature of the relationship, length of time the relationship existed, frequency of interaction between the parties and time since termination of the relationship, if applicable.

(2) "Family or household member" means persons 18 years of age or older who are spouses, former spouses, parents or stepparents and children or stepchildren, and persons who are presently residing together or have resided together in the past, and persons who have a child in common regardless of whether they have been married or have lived together at any time. Family or household member also includes a man and woman if the woman is pregnant and the man is alleged to be the father, regardless of whether they have been married or have lived together at any time.

Kansas Domestic Violence Incident and Arrest Trend

YEAR	NUMBER OF INCIDENTS	PERCENT OF CHANGE	INCIDENTS PER / 1,000 POPULATION	NUMBER OF INCIDENTS WITH ARRESTS
1992	20,817	NA	8.3	7,721
1993	16,690	-19.8%	6.6	10,971
1994	18,775	12.5%	7.4	10,408
1995	20,183	7.5%	7.9	10,740
1996	19,653	-2.6%	7.6	10,366
1997	19,159	-2.5%	7.4	11,083
1998	18,966	-1.0%	7.2	10,958
1999	20,901	10.2%	8.0	10,958
2000	23,236	11.2%	8.6	15,136
2001	19,870	-14.5%	7.4	11,406
2002	22,434	12.9%	8.3	11,474
2003	18,287	-18.5%	6.7	10,373
2004	18,042	-1.3%	6.7	9,833
2005	19,222	6.5%	7.0	10,951
2006	23,077	20.1%	8.4	11,754
2007	22,429	-2.8%	8.1	11,423
2008	21,500	-4.1%	7.7	11,887
2009	23,864	11.0%	8.5	12,584
2010	23,828	-0.2%	8.3	14,194
2011	24,159	1.4%	8.2	13,478
2012	24,373	0.9%	8.2	13,193

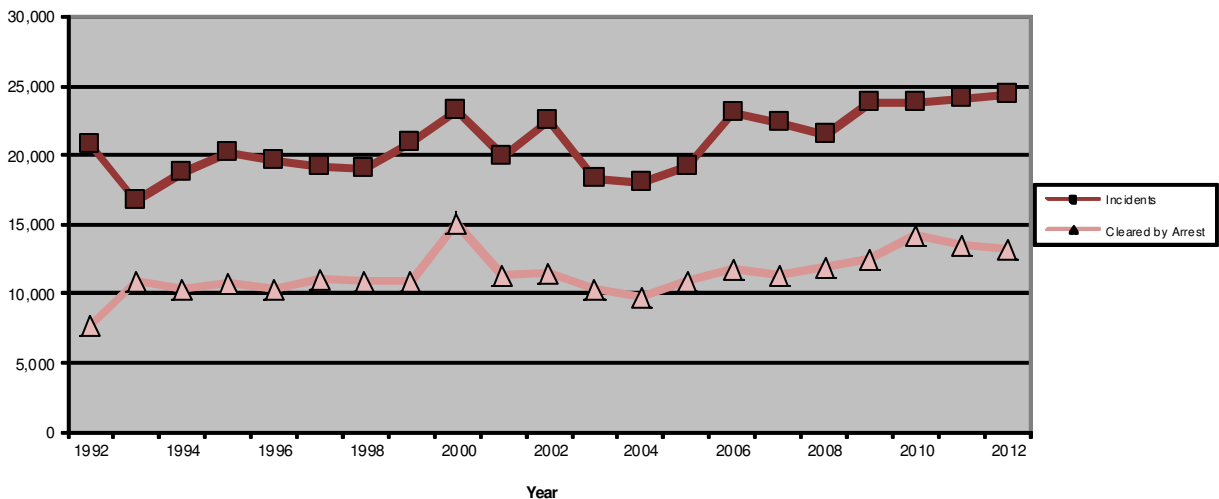

Kansas Domestic Violence Homicide Trend

Since 1992, Kansas law enforcement agencies have been required to submit a standard offense report to the KBI on domestic violence incidents whether or not an arrest was made. The intent of the law is to collect information and respond to domestic violence among adult intimates and adult family members. The following chart indicates the number of domestic violence homicides that occurred in Kansas between 1992 - 2012. The victims included are spouses, former spouses, persons in intimate relationships whether on-going or in the past, and persons 18 years of age or older who are blood or step-related to one another.

Starting in 1999, only adults who have been killed in a domestic violence situation are reported in this statistical information. Cases involving children are reviewed by the State Child Death Review Board (SCDRB) and statistical information can be found in the SCDRB report at www.ksag.org.

Due to technical issues, 1995 data has been omitted because it only contains six months of data. Total homicide data are not available for 1999.

YEAR	DV-Homicides	Annual Percent of Change	Incident per 1,000 Population	Total Homicides	Percent DV Related
1992	27	NA	0.01	122	22.13%
1993	41	51.9%	0.02	188	21.81%
1994	34	-17.1%	0.01	171	19.88%
1996	22	-35.3%	0.01	159	13.84%
1997	22	0.0%	0.01	150	14.67%
1998	26	18.2%	0.01	172	15.12%
1999	22	-15.4%	0.01	NA	NA
2000	26	18.2%	0.01	156	16.67%
2001	15	-42.3%	0.01	142	10.56%
2002	18	20.0%	0.01	106	16.98%
2003	15	-16.7%	0.01	121	12.40%
2004	25	66.7%	0.01	122	20.49%
2005	21	-16.0%	0.01	107	19.63%
2006	21	0.0%	0.01	123	17.07%
2007	17	-19.0%	0.01	115	14.78%
2008	19	11.8%	0.01	128	14.84%
2009	35	84.2%	0.01	130	26.92%
2010	32	-8.6%	0.01	105	30.5%
2011	28	-12.5%	0.01	116	24.1%
2012	24	-14.3%	0.01	91	26.4%

Kansas Domestic Violence Homicide Trend Charts

Domestic Violence Homicides

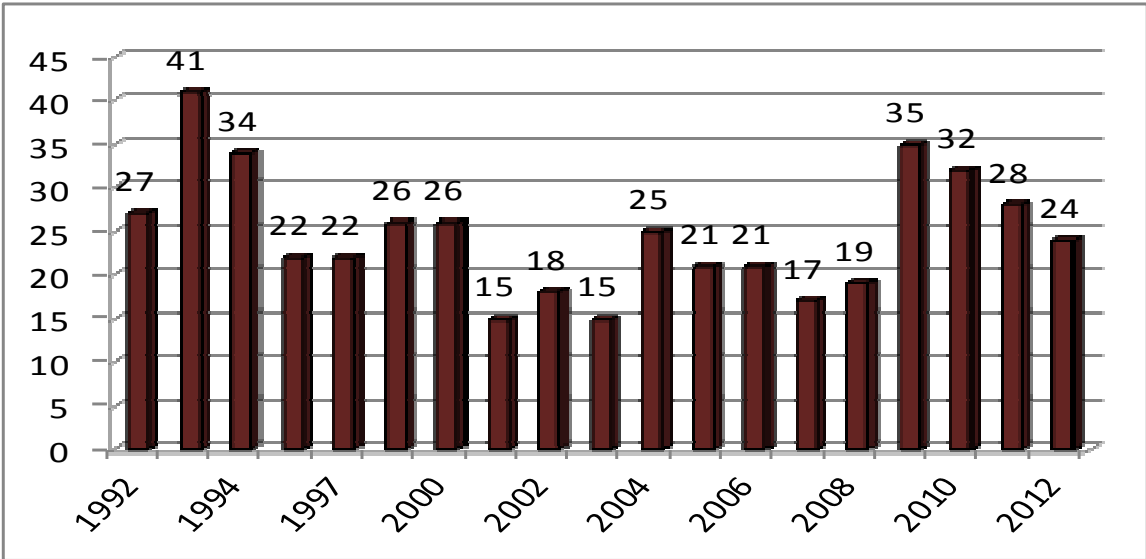

Percent of Homicides DV Related

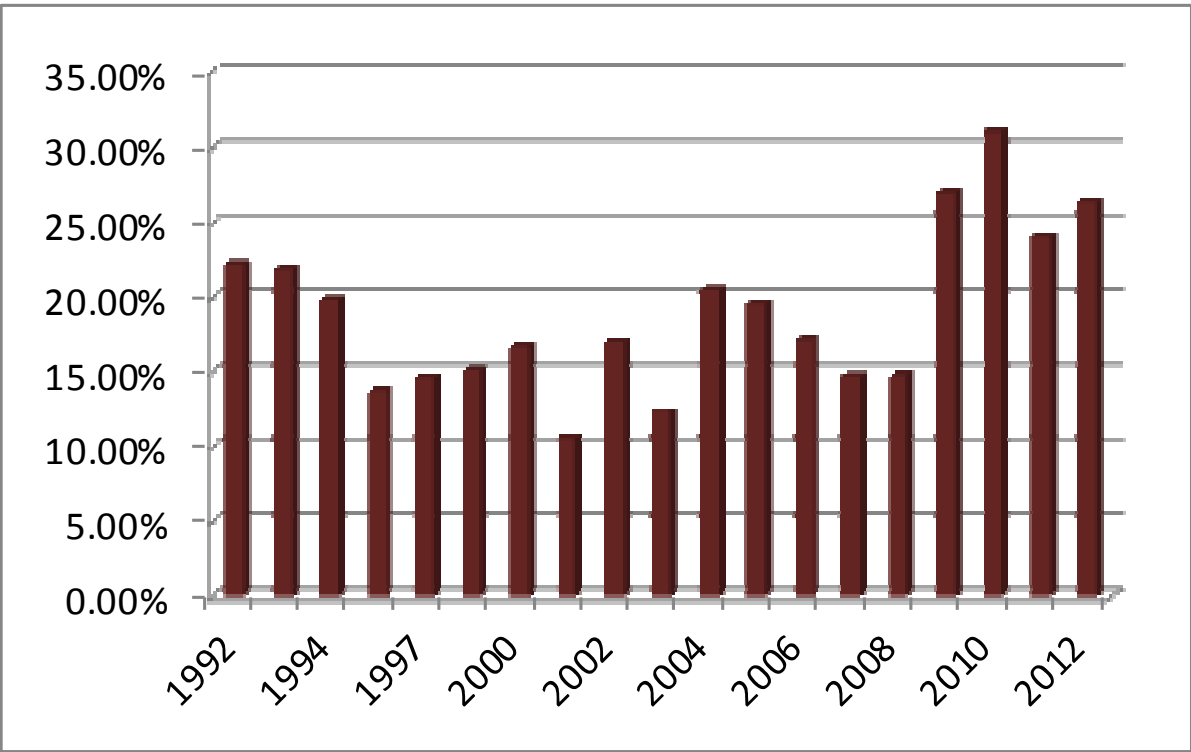

Domestic Violence Homicides Relationship, Age, Sex, Race 2012

Victim Race	Victim Sex	Victim Age	Victim Relationship	Weapons Used	Circumstances	Suspect Race	Suspect Sex	Suspect Age	County
W	F	56	Ex-Spouse	Handgun	Argument	W	M	58	Johnson
W	M	27	Boyfriend	Motor Vehicle	Argument	W	F	23	Sedgwick
W	M	66	Parent of Ex-GF	Firearm	Argument	W	M	32	Leavenworth
H	F	35	Girlfriend	Knife	Argument	H	M	39	Sedgwick
W	F	35	Spouse	Asphyxiation	Argument	H	M	37	Johnson
W	F	29	Girlfriend	Personal	Unknown	B	M	38	Wyandotte
B	F	52	Spouse	Asphyxiation	Argument	B	M	57	Shawnee
B	F	43	Girlfriend	Handgun	Argument	B	M	44	Wyandotte
W	F	41	Girlfriend	Handgun	Other Felony	W	M	47	Sedgwick
W	M	31	Boyfriend	Firearm	Argument	W	F	Unknown	Barber
B	M	41	Sibling	Knife	Argument	B	M	50	Shawnee
B	F	39	Girlfriend	Personal	Other Circumstance	W	M	44	Johnson
W	F	48	Spouse	Handgun	Other Circumstance	W	M	55	Johnson
W	F	22	Girlfriend	Handgun	Argument	W	M	26	Shawnee
W	F	41	Spouse	Rifle	Argument	W	M	42	Reno
W	M	49	Girlfriend	Handgun	Argument	W	F	21	Montgomery
B	M	38	In-Law	Handgun	Argument	W	M	29	Wyandotte
W	F	38	Girlfriend	Blunt Object	Argument	W	M	41	Sedgwick
H	F	34	Spouse	Handgun	Argument	H	M	32	Shawnee
W	M	51	Sibling	Firearm	Argument	W	M	56	Johnson
A	M	38	Spouse	Handgun	Argument	A	F	37	Sedgwick
W	F	61	Spouse	Knife	Argument	W	M	55	Sedgwick
W	M	77	Grandparent	Handgun	Argument	W	M	39	Sedgwick
W	F	78	Grandparent	Handgun	Argument	W	M	39	Sedgwick

Domestic Violence Homicides Relationship, Age, Sex, Race 2012

Victim: Male/Female

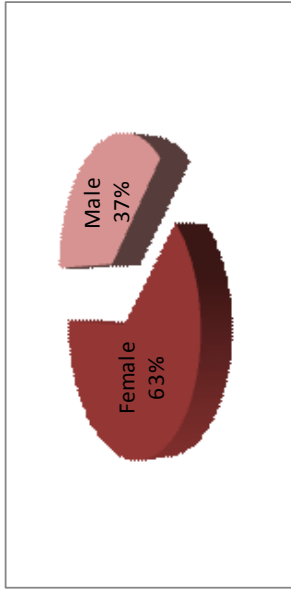

Female	15
Male	9

Circumstances

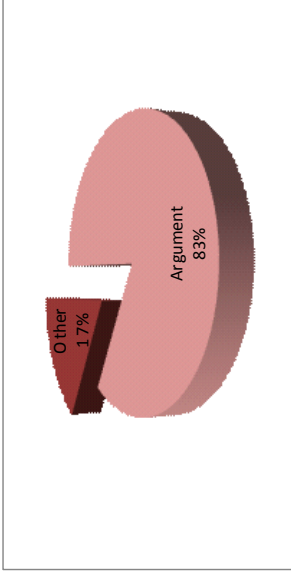

Argument	20
Other	4

Race/Ethnicity

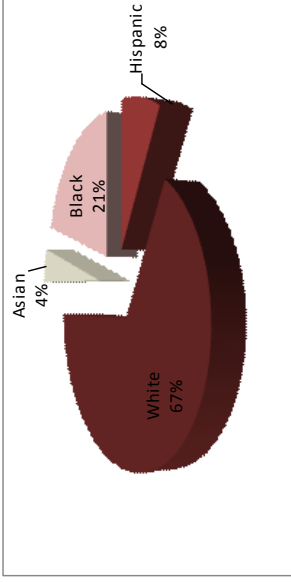

Black	5
Hispanic	2
White	16
Other	1

Victim's Relationship Was

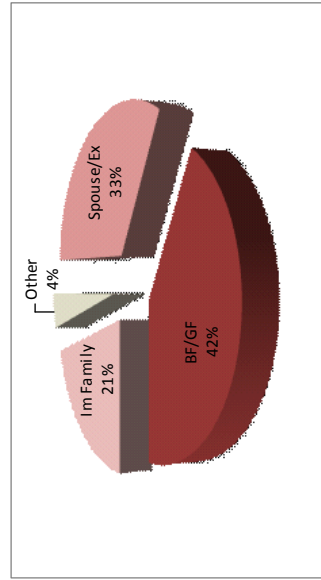

Boyfriend/Girlfriend	10
Spouse (inc Ex and Common Law)	8
Immediate Family (parent/child/sib)	2
Other	4

Weapon Used

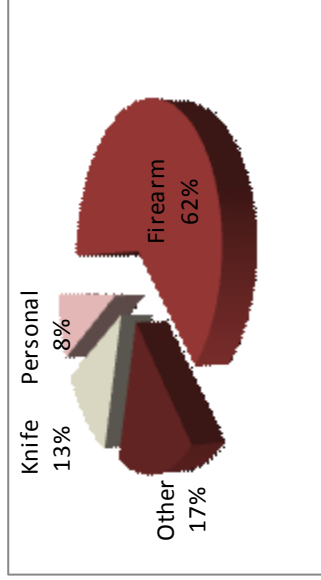

Firearms	15
Knife	3
Personal (Hands, Fist, Feet)	4
Personal (Hands, Fist, Feet)	2

Victim's Age

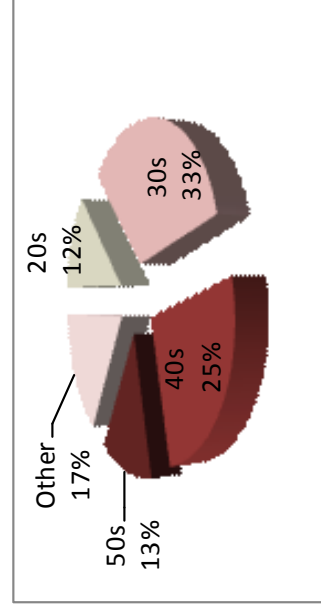

20-29	3
30-39	8
40-49	6
50-59	3
Over 59	4

Domestic Violence Crime Clock 2012

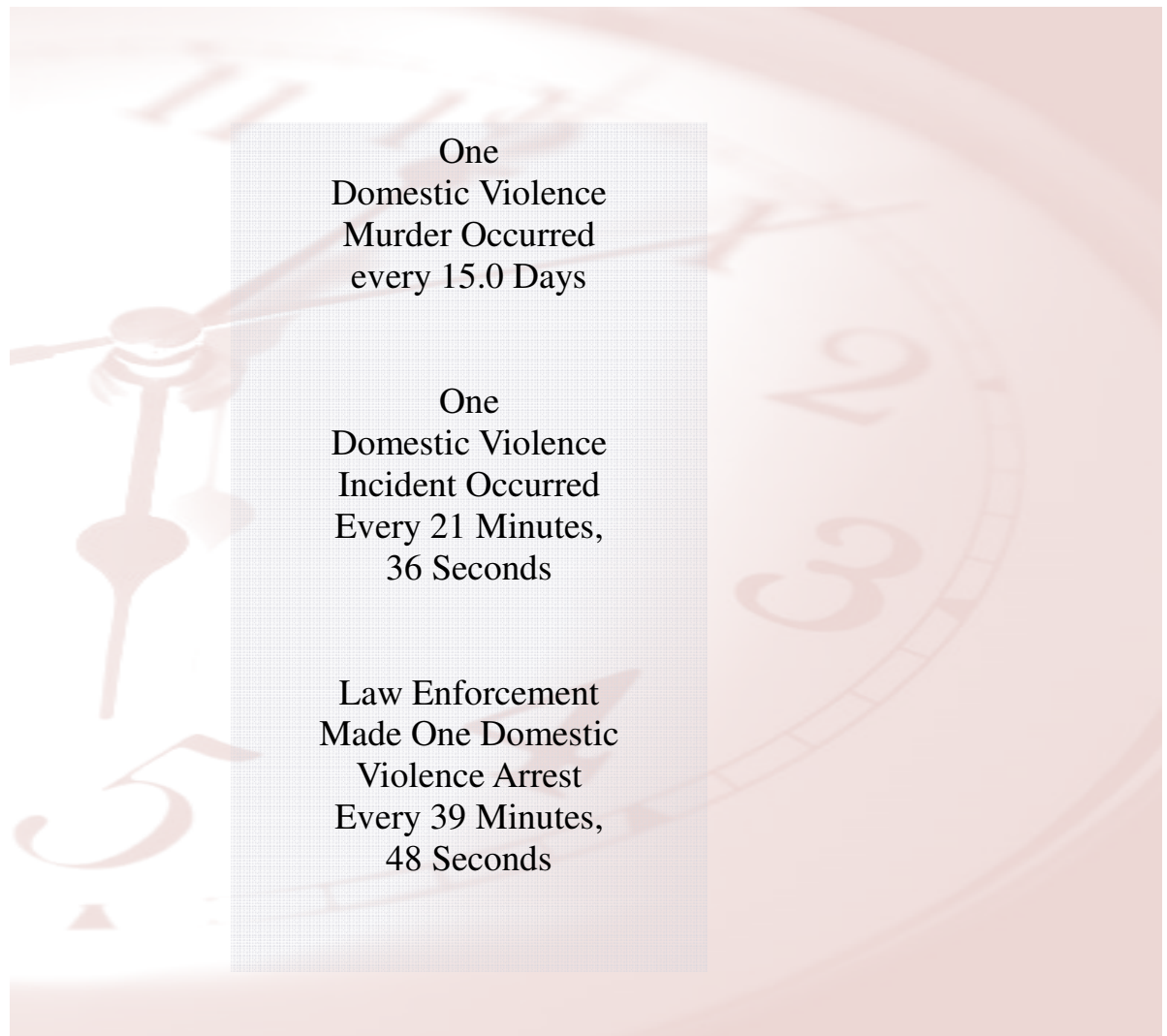

These crime clocks should be viewed with care. Being the most aggregate representation of crime data, it is designed to convey the annual crime experience by showing the relative frequency of occurrence of crime incident. This mode of display should not be taken to imply a regularity in the commission of these incidents; rather, it represents the annual ratio of crime to fixed time intervals.

Reported DV Incidents By Agency 2010-2012

Reporting Agency	2012 Incidents	2012 Arrests	2012 Dual Arrests	2012 Arrest Percentage	2011 Incidents	2011 Arrests	2011 Dual Arrests	2011 Arrest Percentage	2010 Incidents	2010 Arrests	2010 Dual Arrests	2010 Arrest Percentage
Allen County SO	31	22	1	67.7%	48	53	15	79.2%	65	48	7	63.1%
Humboldt PD	5	4	0	80.0%	11	10	0	90.9%	13	12	1	84.6%
Iola PD	83	86	11	90.4%	99	103	11	92.9%	125	135	19	92.8%
Moran PD	0	0	0	NA	0	0	0	NA	0	0	0	NA
County Total	119	112	12	84.0%	158	166	26	88.6%	203	195	27	82.8%
Anderson County SO	19	13	3	52.6%	14	11	2	64.3%	11	12	2	90.9%
Garnett PD	22	14	1	59.1%	30	24	2	73.3%	44	47	11	81.8%
Colony PD ²	DNR	DNR	DNR	DNR	DNR	DNR	DNR	DNR	0	0	0	NA
County Total	41	27	4	56.1%	44	35	4	70.5%	55	59	13	83.6%
Atchison County SO ³	14	12	1	78.6%	17	14	3	64.7%	17	6	0	35.3%
Atchison PD	95	60	2	61.1%	69	52	3	73.3%	44	33	1	72.7%
County Total	109	72	3	63.3%	86	66	6	70.5%	61	39	1	62.3%
Barber County SO	3	1	0	33.3%	4	4	0	100.0%	3	1	0	33.3%
Kiowa PD	5	3	0	60.0%	0	0	0	NA	1	0	0	0.0%
Medicine Lodge PD	19	7	0	36.8%	23	9	0	39.1%	DNR	DNR	DNR	DNR
County Total	27	11	0	40.7%	27	13	0	48.1%	4	1	0	25.0%
Barton County SO	27	16	0	59.3%	28	15	2	46.4%	37	21	4	45.9%
Ellinwood PD	4	2	0	50.0%	20	15	3	60.0%	7	1	0	14.3%
Great Bend PD	263	156	11	55.1%	220	152	17	61.4%	317	200	45	48.9%
Hoisington PD	23	15	1	60.9%	25	8	2	24.0%	36	22	0	61.1%
Clatflin PD ³	1	1	0	100.0%	2	2	0	100.0%	3	2	0	66.7%
County Total	318	190	12	56.0%	295	192	24	56.9%	400	246	49	49.3%
Bourbon County SO	28	15	0	53.6%	46	21	1	43.5%	54	23	2	38.9%
Fort Scott PD	127	44	3	32.3%	130	55	2	40.8%	124	56	8	38.7%
County Total	155	59	3	36.1%	176	76	3	41.5%	178	79	10	38.8%

Reported DV Incidents By Agency 2010-2012

Reporting Agency	2012 Incidents	2012 Arrests	2012 Dual Arrests	2012 Arrest Percentage	2011 Incidents	2011 Arrests	2011 Dual Arrests	2011 Arrest Percentage	2010 Incidents	2010 Arrests	2010 Dual Arrests	2010 Arrest Percentage
Brown County SO	20	9	1	40.0%	31	21	6	48.4%	23	14	2	52.2%
Hiawatha PD	36	35	3	88.9%	11	10	0	90.9%	18	16	0	88.9%
Horton PD	27	27	4	85.2%	16	14	2	75.0%	DNR	DNR	DNR	DNR
County Total	83	71	8	75.9%	58	45	8	63.8%	41	30	2	68.3%
Butler County SO	71	45	2	60.6%	104	71	3	65.4%	104	73	7	63.5%
Augusta PD	74	47	8	52.7%	101	69	9	59.4%	98	49	8	41.8%
El Dorado PD	162	152	20	81.5%	115	97	5	80.0%	125	119	20	79.2%
Andover PD	32	21	1	62.5%	48	27	1	54.2%	32	27	4	71.9%
Rose Hill PD	11	13	3	90.9%	11	10	1	72.7%	13	11	2	69.2%
Leon PD ³	2	2	0	100.0%	2	0	0	0.0%	DNR	DNR	DNR	DNR
Benton PD	2	2	0	100.0%	2	2	0	100.0%	4	3	0	75.0%
County Total	354	282	34	70.1%	383	276	19	66.8%	376	282	41	64.1%
Chase County SO	6	6	0	100.0%	7	6	0	85.7%	2	2	0	100.0%
County Total	6	6	0	100.0%	7	6	0	85.7%	2	2	0	100.0%
Chautauqua County SO	11	10	1	81.8%	8	9	1	100.0%	5	4	0	80.0%
Sedan PD ³	2	1	0	50.0%	1	1	0	100.0%	0	0	0	NA
Cedar Vale PD ³	1	1	0	100.0%	2	2	0	100.0%	3	3	0	100.0%
County Total	14	12	1	78.6%	11	12	1	100.0%	8	7	0	87.5%
Cherokee County SO	40	21	0	52.5%	63	42	1	65.1%	71	43	2	57.7%
Columbus PD	20	16	0	80.0%	12	11	1	83.3%	17	12	0	70.6%
Galena PD	29	21	2	65.5%	43	37	5	74.4%	42	27	2	59.5%
Baxter Springs PD	28	29	3	92.9%	48	48	3	93.8%	34	33	3	88.2%
Weir PD ²	DNR	DNR	DNR	DNR	DNR	DNR	DNR	DNR	1	1	0	100.0%
County Total	117	87	5	70.1%	166	138	10	77.1%	165	115	7	66.1%
Cheyenne County SO	4	2	1	25.0%	2	0	0	0.0%	2	0	0	0.0%
St Francis PD	1	0	0	0.0%	0	0	0	NA	1	0	0	0.0%
County Total	5	2	1	20.0%	2	0	0	0.0%	3	0	0	0.0%

Reported DV Incidents By Agency 2010-2012

Reporting Agency	2012 Incidents	2012 Arrests	2012 Dual Arrests	2012 Arrest Percentage	2011 Incidents	2011 Arrests	2011 Dual Arrests	2011 Arrest Percentage	2010 Incidents	2010 Arrests	2010 Dual Arrests	2010 Arrest Percentage
Clark County SO	12	10	0	83.3%	7	6	0	85.7%	3	3	0	100.0%
County Total	12	10	0	83.3%	7	6	0	85.7%	3	3	0	100.0%
Clay County SO	10	9	1	80.0%	14	9	1	57.1%	10	10	1	90.0%
Clay Center PD	29	18	0	62.1%	31	22	2	64.5%	41	28	2	63.4%
Wakefield PD ³	1	0	0	0.0%	3	2	0	66.7%	0	0	0	NA
County Total	40	27	1	65.0%	48	33	3	62.5%	51	38	3	68.6%
Cloud County SO	19	12	0	63.2%	30	15	1	46.7%	25	21	0	84.0%
Concordia PD	73	43	6	50.7%	52	35	0	67.3%	33	20	0	60.6%
County Total	92	55	6	53.3%	82	50	1	59.8%	58	41	0	70.7%
Coffey County SO	16	15	2	81.3%	24	22	0	91.7%	26	27	6	80.8%
Burlington PD	22	21	0	95.5%	24	24	2	91.7%	21	25	4	100.0%
Lebo PD	0	0	0	NA	4	4	0	100.0%	3	3	0	100.0%
Waverly PD	0	0	0	NA	0	0	0	NA	0	0	0	NA
County Total	38	36	2	89.5%	52	50	2	92.3%	50	55	10	90.0%
Commanche County SO	5	4	0	80.0%	0	0	0	NA	4	5	1	100.0%
Coldwater PD ²	DNR	DNR	DNR	DNR	DNR	DNR	DNR	DNR	0	0	0	NA
Protection PD ²	DNR	DNR	DNR	DNR	DNR	DNR	DNR	DNR	DNR	DNR	DNR	DNR
County Total	5	4	0	80.0%	0	0	0	NA	4	5	1	100.0%
Cowley County SO	49	28	1	55.1%	30	22	1	70.0%	56	43	9	60.7%
Arkansas City PD	223	165	14	67.7%	266	207	19	70.7%	261	214	16	75.9%
Winfield PD	89	57	3	60.7%	118	91	9	69.5%	116	101	17	72.4%
Burden PD	5	3	0	60.0%	2	3	1	100.0%	2	2	0	100.0%
Udall PD ³	3	4	1	100.0%	0	0	0	NA	3	3	0	100.0%
County Total	369	257	19	64.5%	416	323	30	70.4%	438	363	42	73.3%

Reported DV Incidents By Agency 2010-2012

Reporting Agency	2012 Incidents	2012 Arrests	2012 Dual Arrests	2012 Arrest Percentage	2011 Incidents	2011 Arrests	2011 Dual Arrests	2011 Arrest Percentage	2010 Incidents	2010 Arrests	2010 Dual Arrests	2010 Arrest Percentage
Crawford County SO	51	38	1	72.5%	52	29	1	53.8%	68	52	1	75.0%
Pittsburg PD	153	107	1	69.3%	225	183	9	77.3%	183	144	3	77.0%
Arma PD	9	8	2	66.7%	11	6	1	45.5%	14	9	2	50.0%
Girard PD	30	14	0	46.7%	23	13	0	56.5%	33	21	0	63.6%
Frontenac PD	17	16	1	88.2%	16	17	3	87.5%	20	16	0	80.0%
Cherokee PD ³	0	0	0	NA	1	1	0	100.0%	2	1	0	50.0%
Pittsburg State University PD ³	4	4	0	100.0%	0	0	0	NA	0	0	0	NA
Arcadia PD ²	DNR	DNR	DNR	DNR	1	0	0	0.0%	DNR	DNR	DNR	DNR
Mulberry PD ³	0	0	0	NA	2	0	0	0.0%	5	5	0	100.0%
County Total	264	187	5	68.9%	331	249	14	71.0%	325	248	6	74.5%
Decatur County SO ²	DNR	DNR	DNR	DNR	DNR	DNR	DNR	DNR	DNR	DNR	DNR	DNR
Oberlin PD	6	2	0	33.3%	0	0	0	NA	5	4	0	80.0%
County Total	6	2	0	33.3%	0	0	0	NA	5	4	0	80.0%
Dickinson County SO	37	29	3	70.3%	28	17	3	50.0%	29	23	3	69.0%
Abilene PD	62	52	1	82.3%	78	67	5	79.5%	34	33	5	82.4%
Herrington PD	20	21	1	100.0%	10	13	3	100.0%	25	27	4	92.0%
Chapman PD	4	4	0	100.0%	3	3	0	100.0%	13	17	5	92.3%
Enterprise PD ³	1	1	0	100.0%	DNR	DNR	DNR	DNR	DNR	DNR	DNR	DNR
County Total	124	107	5	82.3%	119	100	11	74.8%	101	100	17	82.2%
Doniphan County SO	6	6	1	83.3%	6	6	1	83.3%	13	7	1	46.2%
Elwood PD	9	6	0	66.7%	8	5	0	62.5%	7	3	0	42.9%
Troy PD ³	1	1	0	100.0%	5	0	0	0.0%	4	3	0	75.0%
Wathena PD	10	11	2	90.0%	13	12	1	84.6%	10	7	0	70.0%
Highland PD ³	1	2	1	100.0%	4	4	0	100.0%	3	2	0	66.7%
County Total	27	26	4	81.5%	36	27	2	69.4%	37	22	1	56.8%
Douglas County SO	42	23	0	54.8%	35	19	1	51.4%	34	14	0	41.2%
Lawrence PD	902	538	37	55.5%	920	771	4	83.4%	738	407	30	51.1%
University of Kansas PD	5	4	1	60.0%	8	9	1	100.0%	8	6	0	75.0%

Reported DV Incidents By Agency 2010-2012

Reporting Agency	2012 Incidents	2012 Arrests	2012 Dual Arrests	2012 Arrest Percentage	2011 Incidents	2011 Arrests	2011 Dual Arrests	2011 Arrest Percentage	2010 Incidents	2010 Arrests	2010 Dual Arrests	2010 Arrest Percentage
Douglas County continued												
Baldwin City PD	11	9	0	81.8%	14	9	1	57.1%	14	9	1	57.1%
Eudora PD	20	18	0	90.0%	39	13	0	33.3%	32	14	0	43.8%
County Total	980	592	38	56.5%	1,016	821	7	80.1%	826	450	31	50.7%
Edwards County SO												
County Total	9	8	1	77.8%	13	13	0	100.0%	7	7	0	100.0%
Elk County SO												
County Total	9	7	0	77.8%	5	2	0	40.0%	9	7	0	77.8%
Howard PD ²												
County Total	9	7	0	77.8%	4	3	0	75.0%	2	1	0	50.0%
Ellis County SO												
County Total	20	17	3	70.0%	21	16	2	66.7%	21	15	2	61.9%
Hays PD												
County Total	172	167	9	91.9%	145	140	11	89.0%	134	129	13	86.6%
Ellis PD												
County Total	5	5	0	100.0%	2	0	0	0.0%	5	2	0	40.0%
Victoria PD ³												
County Total	3	0	0	0.0%	5	0	0	0.0%	DNR	DNR	DNR	DNR
Fort Hays State University PD												
County Total	1	0	0	0.0%	0	0	0	NA	0	0	0	NA
Ellsworth County SO												
County Total	201	189	12	88.1%	173	156	13	82.7%	160	146	15	81.9%
Ellsworth County SO												
County Total	9	2	0	22.2%	9	3	0	33.3%	23	12	0	52.2%
Ellsworth PD												
County Total	6	3	0	50.0%	16	5	0	31.3%	20	10	0	50.0%
Wilson PD ³												
County Total	1	1	0	100.0%	2	1	0	50.0%	6	5	0	83.3%
Kanopolis PD												
County Total	0	0	0	NA	0	0	0	NA	DNR	DNR	DNR	DNR
Holyrood PD ³												
County Total	0	0	0	NA	0	0	0	NA	0	0	0	NA
Finney County SO												
County Total	16	6	0	37.5%	27	9	0	33.3%	49	27	0	55.1%
Garden City PD												
County Total	66	68	8	90.9%	69	65	3	89.9%	81	82	6	93.8%
Holcomb PD												
County Total	163	167	13	94.5%	181	189	19	93.9%	179	207	28	100.0%
County Total												
County Total	239	235	21	89.5%	261	255	22	89.3%	264	293	34	98.1%

Reported DV Incidents By Agency 2010-2012

Reporting Agency	2012 Incidents	2012 Arrests	2012 Dual Arrests	2012 Arrest Percentage	2011 Incidents	2011 Arrests	2011 Dual Arrests	2011 Arrest Percentage	2010 Incidents	2010 Arrests	2010 Dual Arrests	2010 Arrest Percentage
Ford County SO	46	35	1	73.9%	21	19	1	85.7%	27	18	0	66.7%
Dodge City PD	310	265	32	75.2%	269	254	30	83.3%	314	303	36	85.0%
Bucklin PD	0	0	0	NA	0	0	0	NA	0	0	0	NA
Spearville PD	0	0	0	NA	0	0	0	NA	0	0	0	NA
County Total	356	300	33	75.0%	290	273	31	83.4%	341	321	36	83.6%
Franklin County SO	95	59	1	61.1%	80	46	1	56.3%	100	60	2	58.0%
Ottawa PD	118	89	2	73.7%	101	70	1	68.3%	131	81	2	60.3%
Wellsville PD	9	4	0	44.4%	15	5	0	33.3%	14	6	0	42.9%
County Total	222	152	3	67.1%	196	121	2	60.7%	245	147	4	58.4%
Geary County SO	19	10	1	47.4%	22	17	1	72.7%	19	11	1	52.6%
Junction City PD	486	304	4	61.7%	491	292	10	57.4%	529	364	17	65.6%
Grandview Plaza PD	34	38	9	85.3%	36	38	6	88.9%	56	59	11	85.7%
County Total	539	352	14	62.7%	549	347	17	60.1%	604	434	29	67.1%
Gove County SO	1	0	0	0.0%	4	5	2	75.0%	5	3	0	60.0%
County Total	1	0	0	0.0%	4	5	2	75.0%	5	3	0	60.0%
Graham County SO	1	1	0	100.0%	0	0	0	NA	2	2	0	100.0%
Hill City PD	5	4	0	80.0%	6	6	0	100.0%	5	4	0	80.0%
County Total	6	5	0	83.3%	6	6	0	100.0%	7	6	0	85.7%
Grant County SO	7	4	0	57.1%	17	8	2	35.3%	6	6	0	100.0%
Ulysses PD	68	30	6	35.3%	52	22	4	34.6%	58	35	6	50.0%
County Total	75	34	6	37.3%	69	30	6	34.8%	64	41	6	54.7%
Gray County SO	17	14	0	82.4%	10	9	0	90.0%	13	9	1	61.5%
Montezuma PD	0	0	0	NA	0	0	0	NA	0	0	0	NA
County Total	17	14	0	82.4%	10	9	0	90.0%	13	9	1	61.5%
Greeley County SO ³	1	1	0	100.0%	2	1	0	50.0%	1	0	0	0.0%
County Total	1	1	0	100.0%	2	1	0	50.0%	1	0	0	0.0%

Reported DV Incidents By Agency 2010-2012

Reporting Agency	2012 Incidents	2012 Arrests	2012 Dual Arrests	2012 Arrest Percentage	2011 Incidents	2011 Arrests	2011 Dual Arrests	2011 Arrest Percentage	2010 Incidents	2010 Arrests	2010 Dual Arrests	2010 Arrest Percentage
Greenwood County SO	24	20	4	66.7%	15	15	3	80.0%	16	14	1	81.3%
County Total	24	20	4	66.7%	15	15	3	80.0%	16	14	1	81.3%
Hamilton County SO ³	0	0	0	NA	DNR	DNR	DNR	DNR	DNR	DNR	DNR	DNR
County Total	0	0	0	NA	DNR	DNR	DNR	DNR	DNR	DNR	DNR	DNR
Harper County SO	12	6	0	50.0%	3	3	0	100.0%	7	6	1	71.4%
Anthony PD	14	6	0	42.9%	8	7	1	75.0%	4	3	0	75.0%
Attica PD	1	0	0	0.0%	0	0	0	NA	5	4	0	80.0%
Harper PD ²	DNR	DNR	DNR	DNR	DNR	DNR	DNR	DNR	DNR	DNR	DNR	DNR
County Total	27	12	0	44.4%	11	10	1	81.8%	16	13	1	75.0%
Harvey County SO	23	18	2	69.6%	20	11	2	45.0%	17	12	1	64.7%
Newton PD	275	176	20	56.7%	288	186	14	59.7%	231	164	19	62.8%
Hesston PD	6	7	2	83.3%	14	16	2	100.0%	9	8	1	77.8%
Halstead PD	4	4	1	75.0%	4	2	0	50.0%	3	4	1	100.0%
Sedgwick PD	4	5	2	75.0%	6	8	3	83.3%	4	4	0	100.0%
Burton PD ²	DNR	DNR	DNR	DNR	2	1	0	50.0%	DNR	DNR	DNR	DNR
North Newton PD	3	1	0	33.3%	2	1	0	50.0%	2	0	0	0.0%
Walton PD ²	DNR	DNR	DNR	DNR	DNR	DNR	DNR	DNR	DNR	DNR	DNR	DNR
County Total	315	211	27	58.4%	336	225	21	60.7%	266	192	22	63.9%
Haskell County SO	18	11	1	55.6%	DNR	DNR	DNR	DNR	DNR	DNR	DNR	DNR
County Total	18	11	1	55.6%	DNR	DNR	DNR	DNR	DNR	DNR	DNR	DNR
Hodgeman County SO	4	4	0	100.0%	4	3	0	75.0%	14	6	0	42.9%
County Total	4	4	0	100.0%	4	3	0	75.0%	14	6	0	42.9%
Jackson County SO	49	37	3	69.4%	46	30	5	54.3%	49	29	6	46.9%
Holton PD	21	21	1	95.2%	35	30	2	80.0%	36	31	1	83.3%
Mayetta PD	1	1	0	100.0%	DNR	DNR	DNR	DNR	0	0	0	NA
County Total	71	59	4	77.5%	81	60	7	65.4%	85	60	7	62.4%

Reported DV Incidents By Agency 2010-2012

Reporting Agency	2012 Incidents	2012 Arrests	2012 Dual Arrests	2012 Arrest Percentage	2011 Incidents	2011 Arrests	2011 Dual Arrests	2011 Arrest Percentage	2010 Incidents	2010 Arrests	2010 Dual Arrests	2010 Arrest Percentage
Jefferson County SO	76	41	4	48.7%	93	52	6	49.5%	97	54	7	48.5%
Valley Falls PD ²	DNR	DNR	DNR	DNR	3	0	0	0.0%	11	9	0	81.8%
Meriden PD	0	0	0	NA	1	1	0	100.0%	0	0	0	NA
McLouth PD	8	4	0	50.0%	10	4	0	40.0%	7	4	0	57.1%
Nortonville PD ³	0	0	0	NA	0	0	0	NA	0	0	0	NA
Oskaloosa PD ³	0	0	0	NA	1	1	0	100.0%	0	0	0	NA
Winchester PD	0	0	0	NA	0	0	0	NA	0	0	0	NA
Perry PD ³	0	0	0	NA	0	0	0	NA	6	4	0	66.7%
County Total	84	45	4	48.8%	108	58	6	48.1%	121	71	7	52.9%
Jewell County SO ²	DNR	DNR	DNR	DNR	DNR	DNR	DNR	DNR	DNR	DNR	DNR	DNR
County Total	DNR	DNR	DNR	DNR	DNR	DNR	DNR	DNR	DNR	DNR	DNR	DNR
Johnson County SO	76	57	3	71.1%	71	47	1	64.8%	69	54	5	71.0%
Fairway PD	3	0	0	0.0%	6	3	0	50.0%	1	0	0	0.0%
Leawood PD	54	29	1	51.9%	65	39	2	56.9%	59	32	1	52.5%
Merriam PD	113	67	0	59.3%	88	66	1	73.9%	91	49	0	53.8%
Mission PD ⁵	37	19	0	51.4%	64	35	3	50.0%	59	25	5	33.9%
Olathe PD ⁵	859	456	0	53.1%	930	492	40	48.6%	DNR	DNR	DNR	DNR
Overland Park PD ⁵	958	639	18	64.8%	848	617	25	69.8%	972	678	40	65.6%
Prairie Village PD	49	51	3	98.0%	53	53	2	96.2%	58	53	5	82.8%
Roeland Park PD ⁵	43	27	0	62.8%	23	16	1	65.2%	41	15	0	36.6%
Shawnee PD	298	140	2	46.3%	294	135	4	44.6%	364	151	3	40.7%
Lenexa PD	200	120	3	58.5%	177	109	1	61.0%	186	125	7	63.4%
Westwood PD ³	0	0	0	NA	0	0	0	NA	2	0	0	0.0%
Gardner PD	161	78	1	47.8%	138	61	1	43.5%	174	65	1	36.8%
Mission Hills PD	3	3	0	100.0%	4	1	0	25.0%	4	3	0	75.0%
Spring Hill PD	45	21	1	44.4%	41	33	4	70.7%	44	29	4	56.8%
Johnson County Parks PD ⁵	0	0	0	NA	1	1	0	100.0%	0	0	0	NA
Lake Quivera PD ³	0	0	0	NA	0	0	0	NA	0	0	0	NA
County Total	2,899	1,707	32	57.8%	2,803	1,708	85	57.9%	2,124	1,279	71	56.9%

Reported DV Incidents By Agency 2010-2012

Reporting Agency	2012 Incidents	2012 Arrests	2012 Dual Arrests	2012 Arrest Percentage	2011 Incidents	2011 Arrests	2011 Dual Arrests	2011 Arrest Percentage	2010 Incidents	2010 Arrests	2010 Dual Arrests	2010 Arrest Percentage
Kearny County SO	13	9	1	61.5%	5	2	0	40.0%	DNR	DNR	DNR	DNR
County Total	13	9	1	61.5%	5	2	0	40.0%	DNR	DNR	DNR	DNR
Kingman County SO	14	8	0	57.1%	4	5	1	100.0%	8	6	0	75.0%
Kingman PD	25	23	0	92.0%	28	21	0	75.0%	11	6	0	54.5%
Norwich PD ²	DNR	DNR	DNR	DNR	0	0	0	NA	1	0	0	0.0%
County Total	39	31	0	79.5%	32	26	1	78.1%	20	12	0	60.0%
Kiowa County SO	6	2	0	33.3%	4	4	0	100.0%	5	3	0	60.0%
County Total	6	2	0	33.3%	4	4	0	100.0%	5	3	0	60.0%
Labette County SO	15	15	2	86.7%	30	19	3	53.3%	24	13	0	54.2%
Parsons PD	225	120	16	46.2%	257	121	22	38.5%	329	74	8	20.1%
Oswego PD	9	7	1	66.7%	8	7	0	87.5%	8	9	2	87.5%
Chetopa PD	11	15	4	100.0%	17	15	2	76.5%	17	16	1	88.2%
Altamont PD	3	4	1	100.0%	1	2	1	100.0%	2	2	0	100.0%
County Total	263	161	24	52.1%	313	164	28	43.5%	380	114	11	27.1%
Lane County SO	8	5	0	62.5%	10	6	1	50.0%	6	2	0	33.3%
County Total	8	5	0	62.5%	10	6	1	50.0%	6	2	0	33.3%
Leavenworth County SO	110	62	1	55.5%	130	68	1	51.5%	217	117	8	50.2%
Leavenworth PD	612	234	16	35.6%	549	266	30	43.0%	508	210	19	37.6%
Tonganoxie PD	37	23	3	54.1%	35	17	1	45.7%	35	10	0	28.6%
Lansing PD	38	22	1	55.3%	58	37	3	58.6%	99	45	2	43.4%
Basehor PD	11	7	1	54.5%	13	4	0	30.8%	16	12	1	69.8%
County Total	808	348	22	40.3%	785	392	35	45.5%	875	394	30	41.6%
Lincoln County SO	8	5	0	62.5%	9	1	0	11.1%	10	5	0	50.0%
County Total	8	5	0	62.5%	9	1	0	11.1%	10	5	0	50.0%

Reported DV Incidents By Agency 2010-2012

Reporting Agency	2012 Incidents	2012 Arrests	2012 Dual Arrests	2012 Arrest Percentage	2011 Incidents	2011 Arrests	2011 Dual Arrests	2011 Arrest Percentage	2010 Incidents	2010 Arrests	2010 Dual Arrests	2010 Arrest Percentage
Linn County SO	38	22	4	47.4%	26	16	0	61.5%	11	0	0	0.0%
Mound City PD ²	DNR	DNR	DNR	DNR	2	1	0	50.0%	1	1	0	100.0%
Pleasanton PD ³	3	3	1	66.7%	DNR	DNR	DNR	DNR	5	4	0	80.0%
La Cygne PD	5	3	0	60.0%	1	1	0	100.0%	12	8	1	58.3%
Linn Valley PD	4	4	0	100.0%	0	0	0	NA	5	3	0	60.0%
County Total	60	32	5	54.0%	29	18	0	62.1%	34	16	1	44.1%
Logan County SO	1	1	0	100.0%	3	2	0	66.7%	3	3	1	66.7%
Oakley PD ³	5	6	1	100.0%	6	8	2	100.0%	16	4	1	18.8%
County Total	6	7	1	100.0%	9	10	2	88.9%	19	7	2	26.3%
Lyon County SO	25	15	0	60.0%	24	8	0	33.3%	17	6	0	36.3%
Emporia PD	137	98	4	68.6%	171	123	13	64.3%	129	94	5	69.0%
Emporia State University PD	1	1	0	100.0%	1	1	0	100.0%	3	0	0	0.0%
Americus PD ²	DNR	DNR	DNR	DNR	DNR	DNR	DNR	DNR	0	0	0	NA
County Total	163	114	4	67.5%	196	132	13	60.7%	149	100	5	63.8%
McPherson County SO	14	8	0	57.1%	14	9	1	57.1%	11	12	1	100.0%
McPherson PD	113	72	9	55.8%	121	73	10	52.1%	102	72	8	62.7%
Lindsborg PD	5	5	0	100.0%	4	4	0	100.0%	10	12	2	100.0%
Moundridge PD	6	5	1	66.7%	6	3	0	50.0%	7	3	0	42.9%
Inman PD	6	2	0	33.3%	5	0	0	0.0%	2	2	0	100.0%
Canton PD	0	0	0	NA	2	0	0	0.0%	3	0	0	0.0%
County Total	144	92	10	56.9%	152	89	11	51.3%	135	101	11	66.7%
Marion County SO	12	9	1	66.7%	16	10	2	50.0%	24	6	0	25.0%
Hillsboro PD	4	1	0	25.0%	7	5	0	71.4%	2	0	0	0.0%
Marion PD	14	10	1	64.3%	12	4	0	33.3%	23	16	2	60.9%
Peabody PD	4	4	0	100.0%	8	7	0	87.5%	2	2	0	100.0%
Florence PD ³	3	3	0	100.0%	4	3	0	75.0%	2	2	0	100.0%
Goessel PD	0	0	0	NA	1	0	0	0.0%	DNR	DNR	DNR	DNR
Burns PD	0	0	0	NA	0	0	0	NA	0	0	0	NA
County Total	37	27	2	67.6%	48	29	2	56.3%	53	26	2	45.3%

Reported DV Incidents By Agency 2010-2012

Reporting Agency	2012 Incidents	2012 Arrests	2012 Dual Arrests	2012 Arrest Percentage	2011 Incidents	2011 Arrests	2011 Dual Arrests	2011 Arrest Percentage	2010 Incidents	2010 Arrests	2010 Dual Arrests	2010 Arrest Percentage
Marshall County SO	12	8	0	66.7%	6	0	0	0.0%	3	0	0	0.0%
Marysville PD	17	15	1	82.4%	13	11	1	76.9%	28	20	0	71.4%
Blue Rapids PD ³	1	1	0	100.0%	DNR	DNR	DNR	DNR	2	0	0	0.0%
Frankfort PD ²	DNR	DNR	DNR	DNR	DNR	DNR	DNR	DNR	DNR	DNR	DNR	DNR
Waterville PD	1	1	0	100.0%	DNR	DNR	DNR	DNR	DNR	DNR	DNR	DNR
County Total	31	25	1	77.4%	19	11	1	52.6%	33	20	0	60.6%
Meade County SO	7	5	0	71.4%	0	0	0	NA	13	10	1	69.2%
Meade PD	4	1	0	25.0%	12	10	0	83.3%	5	1	0	20.0%
County Total	11	6	0	54.5%	12	10	0	83.3%	168	85	1	50.0%
Miami County SO	58	26	0	44.8%	59	28	0	47.5%	65	40	0	61.5%
Paola PD	47	33	2	66.0%	41	21	0	51.2%	39	19	1	46.2%
Osawatomie PD	21	15	1	66.7%	29	16	0	55.2%	54	23	0	42.6%
Louisburg PD	6	3	0	50.0%	8	3	0	37.5%	10	3	0	30.0%
County Total	132	77	3	56.1%	137	68	0	49.6%	168	85	1	50.0%
Mitchell County SO	5	5	0	100.0%	17	22	6	94.1%	6	2	0	33.3%
Beloit PD	30	31	6	83.3%	19	21	2	100.0%	27	24	3	77.8%
Cawker City PD ²	DNR	DNR	DNR	DNR	0	0	0	NA	DNR	DNR	DNR	DNR
County Total	35	36	6	85.7%	36	43	8	97.2%	33	26	3	69.7%
Montgomery County SO	27	25	2	85.2%	44	34	3	70.5%	53	35	1	64.2%
Coffeyville PD	161	98	16	50.9%	198	159	35	62.6%	156	104	14	57.7%
Independence PD	110	64	10	49.1%	129	75	14	47.3%	66	43	4	59.1%
Cherryvale PD ³	4	3	0	75.0%	3	3	1	66.7%	5	4	0	80.0%
Caney PD	5	3	1	40.0%	2	1	0	50.0%	0	0	0	NA
County Total	307	193	29	53.4%	376	272	53	58.2%	280	186	19	59.6%
Morris County SO	10	4	0	40.0%	12	5	0	41.7%	12	11	2	60.0%
Council Grove PD	3	2	0	66.7%	16	11	0	68.8%	12	9	1	66.7%
County Total	13	6	0	46.2%	28	16	0	57.1%	24	20	3	70.8%

Reported DV Incidents By Agency 2010-2012

Reporting Agency	2012 Incidents	2012 Arrests	2012 Dual Arrests	2012 Arrest Percentage	2011 Incidents	2011 Arrests	2011 Dual Arrests	2011 Arrest Percentage	2010 Incidents	2010 Arrests	2010 Dual Arrests	2010 Arrest Percentage
Morton County SO ³	9	9	1	88.9%	3	3	1	66.7%	10	6	0	60.0%
Elkhart PD	2	4	2	100.0%	4	5	1	100.0%	9	8	0	88.9%
County Total	11	13	3	90.9%	7	8	2	85.7%	19	14	0	73.7%
Nemaha County SO	14	8	0	57.1%	15	11	1	66.7%	16	12	0	75.0%
Sabetha PD	14	9	0	64.3%	15	13	1	80.0%	18	13	0	72.2%
Seneca PD ³	5	4	0	80.0%	2	2	0	100.0%	4	2	0	50.0%
County Total	33	21	0	63.6%	32	26	2	75.0%	38	27	0	71.1%
Neosho County SO	24	22	4	75.0%	14	6	1	35.7%	27	14	0	51.9%
Chanute PD	75	36	1	46.7%	51	36	0	70.6%	65	54	3	78.5%
Erie PD ³	0	0	0	NA	0	0	0	NA	1	1	0	100.0%
County Total	99	58	5	53.5%	65	42	1	63.1%	93	69	3	71.0%
Ness County SO	11	9	2	63.6%	4	2	0	50.0%	7	4	0	57.1%
County Total	11	9	2	63.6%	4	2	0	50.0%	7	4	0	57.1%
Norton County SO	4	5	1	100.0%	7	4	0	57.1%	2	2	0	100.0%
Norton PD	21	9	0	42.9%	29	25	1	82.8%	20	12	1	55.0%
County Total	25	14	1	52.0%	36	29	1	77.8%	22	14	1	59.1%
Osage County SO	31	23	0	74.2%	24	20	0	83.3%	29	25	3	75.9%
Osage City PD	31	11	1	32.3%	50	37	2	70.0%	77	25	0	32.5%
Burlingame PD	5	3	0	60.0%	0	0	0	NA	6	4	0	66.7%
Carbondale PD ²	DNR	DNR	DNR	DNR	8	5	0	62.5%	8	5	0	62.5%
Lyndon PD ³	4	2	0	50.0%	0	0	0	NA	2	2	0	100.0%
Overbrook PD ³	1	0	0	0.0%	2	2	0	100.0%	0	0	0	NA
Scranton PD ³	7	2	0	28.6%	4	2	0	50.0%	2	2	0	100.0%
County Total	79	41	1	50.6%	87	66	2	72.7%	124	63	3	48.4%

Reported DV Incidents By Agency 2010-2012

Reporting Agency	2012 Incidents	2012 Arrests	2012 Dual Arrests	2012 Arrest Percentage	2011 Incidents	2011 Arrests	2011 Dual Arrests	2011 Arrest Percentage	2010 Incidents	2010 Arrests	2010 Dual Arrests	2010 Arrest Percentage
Osborne County SO	8	5	0	62.5%	3	3	0	100.0%	8	6	1	62.5%
Osborne PD	1	1	0	100.0%								
County Total	9	6	0	66.7%	3	3	0	100.0%	8	6	1	62.5%
Ottawa County SO ³	3	0	0	0.0%	5	0	0	0.0%	7	0	0	0.0%
Delphos PD ²	DNR	DNR	DNR	DNR	0	0	0	NA	0	0	0	NA
Minneapolis PD	5	7	2	100.0%	5	2	0	40.0%	5	2	0	40.0%
County Total	8	7	2	62.5%	10	2	0	20.0%	12	2	0	16.7%
Pawnee County SO	10	5	0	50.0%	5	4	0	80.0%	10	5	0	50.0%
Larned PD	47	34	4	63.8%	51	31	1	58.8%	58	48	7	70.7%
County Total	57	39	4	61.4%	56	35	1	60.7%	68	53	7	67.6%
Phillips County SO	11	11	1	90.9%	10	10	2	80.0%	15	18	3	100.0%
County Total	11	11	1	90.9%	10	10	2	80.0%	15	18	3	100.0%
Pottawatomie County SO	104	43	1	40.4%	109	55	1	49.5%	108	57	3	50.0%
St Mary's PD	7	3	0	42.9%	19	11	1	52.6%	9	5	0	55.6%
Wamego PD ²	DNR	DNR	DNR	DNR	3	3	0	100.0%	9	10	1	100.0%
St George PD	CB	CB	CB	CB	0	0	0	NA	0	0	0	NA
Onaga PD	2	3	1	100.0%	1	0	0	0.0%	5	2	0	40.0%
Havensville PD	0	0	0	NA	0	0	0	NA	0	0	0	NA
County Total	113	49	2	41.6%	132	69	2	50.8%	131	74	4	53.4%
Pratt County SO	13	7	0	53.8%	13	6	0	46.2%	25	13	0	52.0%
Pratt PD	65	54	1	81.5%	66	42	6	54.5%	69	35	1	49.3%
County Total	78	61	1	76.9%	79	48	6	53.2%	94	48	1	50.0%
Rawlins County SO	3	1	0	33.3%	0	0	0	NA	1	0	0	0.0%
Atwood PD	3	3	0	100.0%	10	10	2	80.0%	7	3	0	42.9%
County Total	6	4	0	66.7%	10	10	2	80.0%	8	3	0	37.5%

Reported DV Incidents By Agency 2010-2012

Reporting Agency	2012 Incidents	2012 Arrests	2012 Dual Arrests	2012 Arrest Percentage	2011 Incidents	2011 Arrests	2011 Dual Arrests	2011 Arrest Percentage	2010 Incidents	2010 Arrests	2010 Dual Arrests	2010 Arrest Percentage
Reno County SO	51	44	5	76.5%	50	38	0	76.0%	76	60	4	73.7%
Hutchinson PD	778	417	35	49.1%	824	386	38	42.2%	943	392	45	36.8%
South Hutchinson PD	38	26	1	65.8%	19	20	5	78.9%	28	20	1	67.9%
Haven PD	4	1	0	25.0%	3	4	1	100.0%	5	6	1	100.0%
Nickerson PD ⁶	1	1	0	100.0%	1	1	0	100.0%	3	0	0	0.0%
Buhler PD	9	7	0	77.8%	3	3	0	100.0%	DNR	DNR	DNR	DNR
County Total	881	496	41	51.6%	900	452	44	45.3%	1055	478	51	40.5%
Republic County SO	14	15	2	92.9%	9	8	1	77.8%	4	4	0	100.0%
Belleville PD	2	2	0	100.0%	7	6	1	71.4%	7	6	0	85.7%
County Total	16	17	2	93.8%	16	14	2	75.0%	11	10	0	90.9%
Rice County SO	10	11	1	100.0%	16	7	1	37.5%	13	10	0	76.9%
Lyons PD ²	DNR	DNR	DNR	DNR	38	28	5	60.5%	DNR	DNR	DNR0	DNR
Sterling PD	3	0	0	0.0%	9	3	0	33.3%	2	1	0	50.0%
Bushton PD	0	0	0	NA	0	0	0	NA	0	0	0	NA
Geneseo PD	0	0	0	NA	0	0	0	NA	0	0	0	NA
Little River PD ³	2	2	0	100.0%	4	7	3	100.0%	2	2	0	100.0%
Chase PD	0	0	0	NA	0	0	0	NA	0	0	0	NA
County Total	15	13	1	80.0%	67	45	9	53.7%	17	13	0	76.5%
Riley County PD	549	223	0	40.6%	487	183	0	37.6%	431	208	0	48.3%
Kansas State University PD	8	5	0	62.5%	5	4	0	80.0%	5	2	0	40.0%
County Total	557	228	0	40.9%	492	187	0	38.0%	436	210	0	48.2%
Rooks County SO	5	4	0	80.0%	6	6	1	83.3%	7	5	1	57.1%
Plainville PD	4	5	1	100.0%	DNR	DNR	DNR	DNR	2	2	0	100.0%
Stockton PD ³	5	5	0	100.0%	1	1	0	100.0%	2	1	0	50.0%
County Total	14	14	1	92.9%	7	7	1	85.7%	11	8	1	63.6%
Rush County SO	8	6	0	75.0%	5	2	0	40.0%	9	8	0	88.9%
Lacrosse PD ³	1	1	0	100.0%	2	1	0	50.0%	9	3	0	33.3%
County Total	9	7	0	77.8%	7	3	0	42.9%	18	11	0	61.1%

Reported DV Incidents By Agency 2010-2012

Reporting Agency	2012 Incidents	2012 Arrests	2012 Dual Arrests	2012 Arrest Percentage	2011 Incidents	2011 Arrests	2011 Dual Arrests	2011 Arrest Percentage	2010 Incidents	2010 Arrests	2010 Dual Arrests	2010 Arrest Percentage
Russell County SO	16	4	0	25.0%	14	16	2	100.0%	21	8	1	33.3%
Russell PD	45	31	3	62.2%	59	55	12	72.9%	48	43	6	77.1%
County Total	61	35	3	52.5%	73	71	14	78.1%	69	41	7	63.8%
Saline County SO	26	3	0	11.5%	36	21	1	55.6%	39	29	1	71.8%
Salina PD	742	545	35	68.7%	655	506	30	72.7%	562	504	34	83.6%
Assaria PD	0	0	0	NA	0	0	0	NA	0	0	0	NA
County Total	768	548	35	66.8%	691	527	31	71.8%				
Scott County SO	5	5	1	80.0%	2	0	0	0.0%	0	0	0	NA
Scott City PD	19	16	1	78.9%	17	19	4	88.2%	22	15	2	59.1%
County Total	24	21	2	79.2%	19	19	4	78.9%	22	15	2	59.1%
Sedgwick County SO	106	50	2	45.3%	229	114	16	42.8%	258	126	13	43.8%
Derby PD	97	79	5	76.3%	119	102	3	83.2%	161	136	2	83.2%
Haysville PD	109	105	22	76.1%	142	106	10	67.6%	153	20	1	12.4%
Wichita PD	6,418	3,176	219	46.1%	6,397	3,375	243	49.0%	6,507	3,551	277	50.3%
Valley Center PD	26	20	1	73.1%	36	29	0	80.6%	35	24	2	62.9%
Wichita State University PD	4	0	0	0.0%	0	0	0	NA	3	0	0	0.0%
Colwich PD	0	0	0	NA	1	2	1	100.0%	1	0	0	0.0%
Eastborough PD	2	0	0	0.0%	1	0	0	0.0%	3	3	0	100.0%
Cheney PD	5	2	0	40.0%	3	1	0	33.3%	8	4	1	37.5%
Clearwater PD	11	11	0	100.0%	10	12	2	100.0%	6	6	1	83.3%
Goddard PD	10	10	0	100.0%	14	8	0	57.1%	10	3	1	20.0%
Garden Plain PD	1	0	0	0.0%	5	2	0	40.0%	2	0	0	0.0%
Mount Hope PD ³	0	0	0	NA	DNR	DNR	DNR	DNR	1	1	0	100.0%
Maize PD	21	9	0	42.9%	21	9	0	42.9%	29	15	2	44.8%
Park City PD	52	51	6	86.5%	31	28	1	87.1%	32	13	3	31.3%
Bel Aire PD	6	2	0	33.3%	22	17	3	63.6%	13	8	0	61.5%
Andale PD	0	0	0	NA	1	1	0	100.0%	1	1	0	100.0%
Kechi PD ³	2	2	0	100.0%	7	8	1	100.0%	2	1	0	50.0%
Maize USD 266	0	0	0	NA	0	0	0	NA	0	0	0	NA

Reported DV Incidents By Agency 2010-2012

Reporting Agency	2012 Incidents	2012 Arrests	2012 Dual Arrests	2012 Arrest Percentage	2011 Incidents	2011 Arrests	2011 Dual Arrests	2011 Arrest Percentage	2010 Incidents	2010 Arrests	2010 Dual Arrests	2010 Arrest Percentage
Sedgwick County continued												
Goddard USD 265	0	0	0	NA	0	0	0	NA	0	0	0	NA
Bentley PD ³	1	0	0	0.0%	0	0	0	NA	1	1	0	100.0%
County Total	6,871	3,517	255	47.5%	7,039	3,814	280	50.2%	7,226	3,913	303	50.0%
Seward County SO	11	10	1	81.8%	20	14	2	60.0%	28	28	4	85.7%
Liberal PD	157	147	12	86.0%	173	163	18	83.8%	184	181	21	87.0%
Kismet PD	0	0	0	NA	0	0	0	NA	0	0	0	NA
County Total	168	157	13	85.7%	193	177	20	81.3%	212	209	25	86.8%
Shawnee County SO	202	108	2	52.5%	214	117	0	54.7%	183	99	0	54.1%
Topeka PD ⁵	1,849	674	24	35.2%	1,610	537	21	32.0%	1,578	625	32	37.6%
Rossville PD	2	1	0	50.0%	3	1	0	33.3%	4	5	2	75.0%
Silver Lake PD ²	DNR	DNR	DNR	DNR	DNR	DNR	DNR	DNR	DNR	DNR	DNR	DNR
MTAA PD ³	0	0	0	NA	2	0	0	0.0%	0	0	0	NA
Topeka Fire Arson Inv	1	0	0	0.0%	1	1	0	100.0%	2	0	0	0.0%
Washburn University PD	2	0	0	0.0%	3	0	0	0.0%	3	1	0	33.3%
County Total	2,056	783	26	36.8%	1,833	656	21	34.6%	1,770	730	34	39.3%
Sheridan County SO ³	3	2	0	66.7%	1	1	0	100.0%	0	0	0	NA
Hoxie PD ³	3	3	0	100.0%	2	2	0	100.0%	2	3	1	100.0%
County Total	6	5	0	83.3%	3	3	0	100.0%	2	3	1	100.0%
Sherman County SO	5	5	0	100.0%	2	1	0	50.0%	9	8	1	77.8%
Goodland PD ³	24	17	1	66.7%	12	6	0	50.0%	15	14	0	93.3%
County Total	29	22	1	72.4%	14	7	0	50.0%	24	22	1	87.5%
Smith County SO ²	DNR	DNR	DNR	DNR	DNR	DNR	DNR	DNR	1	0	0	0.0%
Smith Center PD ²	DNR	DNR	DNR	DNR	DNR	DNR	DNR	DNR	2	1	0	50.0%
County Total	DNR	DNR	DNR	DNR	DNR	DNR	DNR	DNR	3	1	0	33.3%

Reported DV Incidents By Agency 2010-2012

Reporting Agency	2012 Incidents	2012 Arrests	2012 Dual Arrests	2012 Arrest Percentage	2011 Incidents	2011 Arrests	2011 Dual Arrests	2011 Arrest Percentage	2010 Incidents	2010 Arrests	2010 Dual Arrests	2010 Arrest Percentage
Stafford County SO	4	4	1	75.0%	4	4	0	100.0%	6	3	0	50.0%
Stafford PD	4	2	0	50.0%	2	0	0	0.0%	7	5	1	57.1%
St John PD	2	1	0	50.0%	4	0	0	0.0%	9	6	0	66.7%
Macksville PD ³	0	0	0	NA	0	0	0	NA	2	0	0	0.0%
County Total	10	7	1	60.0%	10	4	0	40.0%	24	14	1	54.2%
Stanton County SO ³	2	2	0	100.0%	5	2	0	40.0%	3	2	0	66.7%
County Total	2	2	0	100.0%	5	2	0	40.0%	3	2	0	66.7%
Stevens County SO ²	DNR	DNR	DNR	DNR	DNR	DNR	DNR	DNR	DNR	DNR	DNR	DNR
Hugoton PD	11	10	1	81.8%	5	0	0	0.0%	4	0	0	0.0%
County Total	11	10	1	81.8%	5	0	0	0.0%	4	0	0	0.0%
Summer County SO	27	14	1	48.1%	32	19	3	50.0%	35	22	3	54.3%
Wellington PD	107	58	4	50.5%	117	63	9	46.2%	123	56	8	39.0%
Belle Plaine PD	11	8	0	72.7%	DNR	DNR	DNR	DNR	2	1	0	50.0%
Mulvane PD	24	18	1	70.8%	37	25	2	62.2%	36	29	3	72.2%
Caldwell PD ³	2	2	0	100.0%	6	4	0	66.7%	6	1	0	16.7%
Conway Springs PD ²	DNR	DNR	DNR	DNR	1	0	0	0.0%	DNR	DNR	DNR	DNR
Oxford PD	9	7	0	77.8%	0	0	0	NA	7	0	0	0.0%
Argonia PD ²	DNR	DNR	DNR	DNR	2	2	0	100.0%	3	2	0	66.7%
County Total	180	107	6	56.1%	195	113	14	50.8%	212	111	14	45.8%
Thomas County SO	6	1	0	16.7%	15	14	1	86.7%	11	12	2	90.9%
Colby PD	47	50	7	91.5%	55	51	6	81.8%	62	61	9	83.9%
County Total	53	51	7	83.0%	70	65	7	82.9%	73	73	11	84.9%
Trego County SO	6	3	0	50.0%	3	1	0	33.3%	2	1	0	50.0%
Wakeeey PD	10	7	0	70.0%	6	6	0	100.0%	3	4	1	100.0%
County Total	16	10	0	62.5%	9	7	0	77.8%	5	5	1	80.0%

Reported DV Incidents By Agency 2010-2012

Reporting Agency	2012 Incidents	2012 Arrests	2012 Dual Arrests	2012 Arrest Percentage	2011 Incidents	2011 Arrests	2011 Dual Arrests	2011 Arrest Percentage	2010 Incidents	2010 Arrests	2010 Dual Arrests	2010 Arrest Percentage
Wabausee County SO	11	9	0	81.8%	23	17	3	60.9%	35	19	3	45.7%
Alma PD ²	DNR	DNR	DNR	DNR	DNR	DNR	DNR	DNR	DNR	DNR	DNR	DNR
Eskridge PD	0	0	0	NA	0	0	0	NA	1	0	0	0.0%
Maple Hill PD	0	0	0	NA	0	0	0	NA	0	0	0	NA
County Total	11	9	0	81.8%	23	17	3	60.9%	36	19	3	44.4%
Wallace County SO ³	0	0	0	NA	1	0	0	0.0%	1	1	0	100.0%
County Total	0	0	0	NA	1	0	0	0.0%	1	1	0	100.0%
Washington County SO	7	6	1	71.4%	12	10	2	66.7%	16	17	4	81.3%
County Total	7	6	1	71.4%	12	10	2	66.7%	16	17	4	81.3%
Wichita County SO	3	3	0	100.0%	5	5	0	100.0%	7	4	0	57.1%
County Total	3	3	0	100.0%	5	5	0	100.0%	7	4	0	57.1%
Wilson County SO	7	6	0	85.7%	10	10	3	70.0%	14	8	0	57.1%
Fredonia PD ³	1	1	0	100.0%	35	29	5	68.6%	16	10	0	62.5%
Neodesha PD	30	15	1	46.7%	40	30	6	60.0%	33	26	0	78.8%
County Total	38	22	1	55.3%	85	69	14	64.7%	63	44	0	69.8%
Woodson County SO	10	3	0	30.0%	12	8	0	66.7%	17	9	0	52.9%
Yates Center PD	12	9	0	75.0%	12	8	1	58.3%	13	9	0	69.2%
County Total	22	12	0	54.5%	24	16	1	62.5%	30	18	0	60.0%
Wyandotte County SO	14	8	0	57.1%	17	6	0	35.3%	4	3	0	75.0%
Bonner Springs PD	48	32	3	60.4%	56	30	3	48.2%	67	54	7	70.0%
Kansas City PD ⁵	1,339	751	38	53.2%	969	508	29	49.4%	1,004	530	48	48.0%
Edwardsville PD	34	38	10	82.4%	46	30	4	56.5%	42	49	9	95.2%
KU Med Center PD	13	11	0	84.6%	7	5	1	57.1%	12	4	0	33.3%
KCK Community College PD	3	1	0	33.3%	0	0	0	NA	1	0	0	0.0%
County Total	1,451	841	51	54.4%	1,095	579	37	49.5%	1,130	640	64	51.0%

Reported DV Incidents By Agency 2010-2012

Reporting Agency	2012 Incidents	2012 Arrests	2012 Dual Arrests	2012 Arrest Percentage	2011 Incidents	2011 Arrests	2011 Dual Arrests	2011 Arrest Percentage	2010 Incidents	2010 Arrests	2010 Dual Arrests	2010 Arrest Percentage
State Agencies/Tribal												
Kansas Bureau of Investigation	0	0	0	NA	0	0	0	NA	3	3	0	100.0%
Kansas Wildlife and Parks	7	8	1	100.0%	6	4	0	66.7%	3	3	1	66.7%
Kansas Highway Patrol	27	29	6	85.2%	30	29	2	90.0%	35	35	5	85.7%
State Fire Marshal	0	0	0	NA	0	0	0	NA	0	0	0	NA
Sac & Fox Tribal PD ^{2,4}	DNR	DNR	DNR	DNR	DNR	DNR	DNR	DNR	DNR	DNR	DNR	DNR
Iowa Tribal PD ⁴	0	0	0	NA	0	0	0	NA	DNR	DNR	DNR	DNR
Kickapoo Tribal PD ⁴	0	0	0	NA	0	0	0	NA	0	0	0	NA
Potawatomi Tribal PD ⁴	8	7	0	87.5%	11	12	2	90.9%	18	12	3	50.0%
Total State/Tribal	42	44	7	88.1%	47	45	4	87.2%	59	53	9	74.6%
State Totals	24,373	14,102	909	54.1%	24,159	14,550	1,072	55.8%	23,828	14,193	1,174	54.6%

- 1) Data collected is based on information entered into KIBRS by June 30, 2013
- 2) Agency did not report any data or submit zero reports for the current year
- 3) Agency submitted incomplete data for the current year
- 4) Tribal Police are only required to submit reports for crimes involving non-tribe members
- 5) Agency reported summary data for 2012
- 6) Agency went to covered by status midyear

Domestic Violence Victim/Offender Characteristics

Victim (Agencies that filled out summary sheets are not included. Incidents may include more than one victim or suspect)

Age	Female	Male	Unknown	Total	White	Black	Indian	Asian	Unknown	Total	Percent of Total
Under 10	169	191	0	360	301	50	1	1	7	360	1.5%
10-14	66	88	0	154	124	29	0	0	1	154	0.7%
15-19	1,154	410	0	1,564	1,273	274	5	10	2	1,564	6.7%
20-24	3,515	1,266	0	4,781	3,763	901	65	44	8	4,781	20.5%
25-29	2,980	1,183	1	4,164	3,375	689	50	39	11	4,164	17.8%
30-34	2,339	958	1	3,298	2,759	475	27	25	12	3,298	14.1%
35-39	1,672	705	0	2,377	2,023	301	22	26	5	2,377	10.2%
40-44	1,393	639	0	2,032	1,714	281	12	20	5	2,032	8.7%
45-49	1,137	569	0	1,706	1,441	228	20	12	5	1,706	7.3%
50-54	763	509	0	1,272	1,043	207	12	6	4	1,272	5.5%
55-59	398	308	0	706	588	109	4	4	1	706	3.0%
60-64	214	169	0	383	320	59	1	1	2	383	1.6%
65-69	98	85	0	183	167	132	0	1	2	183	0.8%
70-74	72	38	0	110	100	8	0	2	0	110	0.5%
75 Plus	72	57	0	129	117	9	0	2	1	129	0.6%
Unknown	28	73	13	114	74	7	1	0	32	114	0.5%
Total	16,070	7,248	15	23,333	19,182	3,640	220	193	98	23,333	100.0%

Suspect (Agencies that filled out summary sheets are not included. Incidents may include more than one victim or suspect)

Age	Female	Male	Unknown	Total	White	Black	Indian	Asian	Unknown	Total	Percent of Total
Under 10	0	0	0	0	0	0	0	0	0	0	0.0%
10-14	7	14	0	21	18	3	0	0	0	21	0.1%
15-19	521	695	0	1,216	940	262	7	6	1	1,216	5.6%
20-24	1,466	2,972	0	4,438	3,252	1,081	67	33	5	4,438	20.5%
25-29	1,081	3,156	0	4,237	3,194	946	56	35	6	4,237	19.6%
30-34	859	2,478	0	3,337	2,631	645	24	28	9	3,337	15.4%
35-39	661	1,754	0	2,415	1,943	422	26	18	6	2,415	11.2%
40-44	529	1,477	0	2,006	1,579	382	19	19	7	2,006	9.3%
45-49	436	1,237	0	1,673	1,297	342	18	14	2	1,673	7.7%
50-54	318	908	0	1,226	924	273	19	8	2	1,226	5.7%
55-59	117	400	0	517	427	88	0	2	0	517	2.4%
60-64	54	178	0	232	183	46	0	2	1	232	1.1%
65-69	26	76	0	102	91	10	1	0	0	102	0.5%
70-74	20	47	0	67	59	7	0	1	0	67	0.3%
75 Plus	13	30	0	43	40	3	0	0	0	43	0.2%
Unknown	32	72	4	108	50	40	0	1	17	108	0.5%
Total	6,140	15,494	4	21,638	16,628	4,550	237	167	56	21,638	100.0%

Domestic Violence Relationship of Victim to Offender

Relationship ¹	2012	Percent of Total	2011	Percent of Total	2010	Percent of Total
Spouse	5,471	16.57%	5,392	15.90%	5,483	16.24%
Common Law Spouse	642	1.94%	685	2.02%	616	1.82%
Parent	1,665	5.04%	1,761	5.19%	1,638	4.85%
Child	1,041	3.15%	1,300	3.83%	1,380	4.09%
Sibling	878	2.66%	1,181	3.48%	1,384	4.10%
Grandparent	117	0.35%	97	0.29%	80	0.24%
Grandchild	42	0.13%	46	0.14%	65	0.19%
In-Law	253	0.77%	266	0.78%	305	0.90%
Step-parent	131	0.40%	206	0.61%	342	1.01%
Step-child	183	0.55%	256	0.75%	277	0.82%
Step-sibling	27	0.08%	40	0.12%	48	0.14%
Foster Parent	8	0.02%	15	0.04%	22	0.07%
Foster Child	5	0.02%	2	0.01%	4	0.01%
Foster Sibling	6	0.02%	7	0.02%	9	0.03%
Other Family Member	432	1.31%	547	1.61%	605	1.79%
Acquaintance	891	2.70%	922	2.72%	902	2.67%
Friend	173	0.52%	250	0.74%	151	0.45%
Roommates	809	2.45%	774	2.28%	659	1.95%
Neighbor	42	0.13%	35	0.10%	38	0.11%
Babysitree	3	0.01%	5	0.01%	10	0.03%
Boyfriend/Girlfriend ²	13,445	40.72%	12,908	38.05%	12,460	36.90%
Child of Boyfriend/ Girlfriend	147	0.45%	155	0.46%	141	0.42%
BF/GF of Suspect's Parent	120	0.36%	45	0.13%	36	0.11%
Homosexual Relationship	356	1.08%	342	1.01%	317	0.94%
Ex-Spouse	1,210	3.66%	1,178	3.47%	1,259	3.73%
Employer/Employee	5	0.02%	5	0.01%	2	0.01%
Otherwise Known	665	2.01%	730	2.15%	728	2.16%
Victim was Suspect	3,596	10.89%	4,120	12.15%	4,162	12.33%
Relationship Unknown	311	0.94%	428	1.26%	344	1.02%
Stranger	344	1.04%	223	0.66%	298	0.88%
TOTAL	33,018		33,921		33,765	

Groups

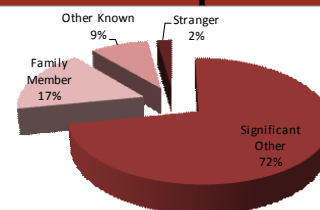

Significant Other	21,124	71.80%
Family Member	5,055	17.18%
Otherwise Known	2,588	8.80%
Stranger	655	2.23%

Intimate Relationship

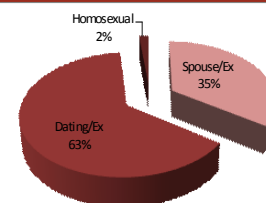

Spouse/Ex	7,323	34.67%
Dating/Ex	13,445	63.65%
Homosexual	356	1.69%

Immediate Family

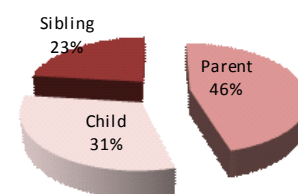

Parent	1,804	45.74%
Child	1,229	31.16%
Sibling	911	23.10%

1) Relationships are counted for each victim to each offender and may exceed the incidents reported.

2) Includes ex-boyfriend/girlfriend

3) A 2012 change in definition; siblings alone are no longer classified as domestic violence.

Domestic Violence Location of Offense

Location	2012	Percent of Total	2011	Percent of Total	2010	Percent of Total
Parking Lot/Garage	455	1.8%	470	1.9%	368	1.5%
Street	1,380	5.6%	1,179	4.9%	1193	5.0%
Alley	51	0.2%	42	0.2%	49	0.2%
Highway	101	0.4%	102	0.4%	114	0.5%
Rural Road	77	0.3%	76	0.3%	86	0.4%
Vacant City Lot	3	0.0%	8	0.0%	4	0.0%
Abandoned Structure	10	0.0%	5	0.0%	7	0.0%
Single Residence	14,718	59.8%	14,794	61.2%	14,854	62.3%
Multiple Residence	6,049	24.6%	5,917	24.5%	5,555	23.3%
Nursing Care Facility	29	0.1%	35	0.1%	29	0.1%
Dormitory/Sorority/Fraternity	16	0.1%	19	0.1%	20	0.1%
College/University/Propriety School	26	0.1%	14	0.1%	22	0.1%
All Other Schools	49	0.2%	50	0.2%	59	0.2%
Church/Synagogue/Temple	19	0.1%	23	0.1%	15	0.1%
Government/Tax-Payer Funded Bldg	87	0.4%	98	0.4%	89	0.4%
Jail/Prison	41	0.2%	32	0.1%	28	0.1%
Hospital	61	0.2%	51	0.2%	67	0.3%
Pharmacy/Doctor's Office	5	0.0%	10	0.0%	18	0.1%
Bank/Savings and Loan	11	0.0%	19	0.1%	18	0.1%
Automated Teller Machine	0	0.0%	1	0.0%	10	0.0%
Commercial Office Building	115	0.5%	108	0.4%	105	0.4%
Service/Gas Station	46	0.2%	29	0.1%	38	0.2%
Convenience Store	90	0.4%	52	0.2%	92	0.4%
Department/Discount Store	85	0.3%	78	0.3%	63	0.3%
Grocery/Supermarket	36	0.1%	32	0.1%	50	0.2%
Specialty Store	77	0.3%	52	0.2%	77	0.3%
Mall Commons	10	0.0%	9	0.0%	9	0.0%
Tavern/Bar/Liquor Store	167	0.7%	187	0.8%	200	0.8%
Restaurant	139	0.6%	105	0.4%	103	0.4%
Hotel/Motel/Inn	371	1.5%	309	1.3%	261	1.1%
Storage/Warehouse	9	0.0%	6	0.0%	8	0.0%
Park Buildings/Shelters	10	0.0%	16	0.1%	7	0.0%
Open Area	100	0.4%	89	0.4%	93	0.4%
Lake/Waterway/River	11	0.0%	14	0.1%	6	0.0%
Other	144	0.6%	101	0.4%	84	0.3%
Casino	17	0.0%	10	0.0%	12	0.1%
Recreational Facility	17	0.1%	17	0.1%	15	0.1%
TOTAL	24,623		24,159		23,828	

Residence

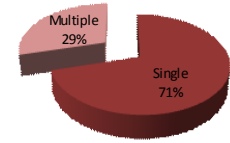

Single	14,718	70.7%
Multiple	6,094	29.3%

Hospitality

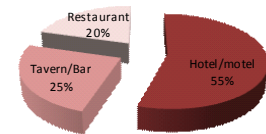

Hotel/Motel	371	54.8%
Tavern/Bar/Liquor	167	24.7%
Restaurant	139	20.5%

Public Places

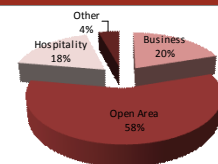

Business	758	19.9%
Open /Streets	2,205	57.9%
Hospitality	685	17.9%
Other	163	4.3%

Domestic Violence Weapon Used

Weapon Used

Weapon Type	2012	Percent of Total	2011	Percent of Total	2010	Percent of Total
Firearm	102	0.42%	101	0.42%	41	0.17%
Handgun	250	1.04%	230	0.95%	189	0.80%
Rifle	26	0.11%	26	0.11%	37	0.16%
Shotgun	46	0.19%	40	0.17%	37	0.16%
Knife/Other Cutting Instrument	644	2.67%	650	2.68%	599	2.52%
Blunt Object	333	1.38%	337	1.39%	373	1.57%
Motor Vehicle	189	0.78%	173	0.71%	206	0.87%
Personal Weapons (Hands/Fist/Feet)	17,538	72.78%	17,436	71.98%	16,779	70.66%
Poison	3	0.01%	3	0.01%	1	0.00%
Explosive	4	0.02%	4	0.02%	0	0.00%
Fire/Incendiary Device	29	0.12%	17	0.07%	18	0.08%
Drugs/Narcotics	2	0.01%	2	0.01%	2	0.01%
Asphyxiation	25	0.10%	25	0.10%	83	0.35%
Other Weapons	1,316	5.46%	1,481	6.11%	1,340	5.64%
None	2,548	10.57%	2,287	9.44%	2,574	10.84%
Unknown	1,042	4.32%	1,410	5.82%	1,468	6.18%
TOTAL	24,097		24,222		23,747	

Not all offenses require a weapon to be listed

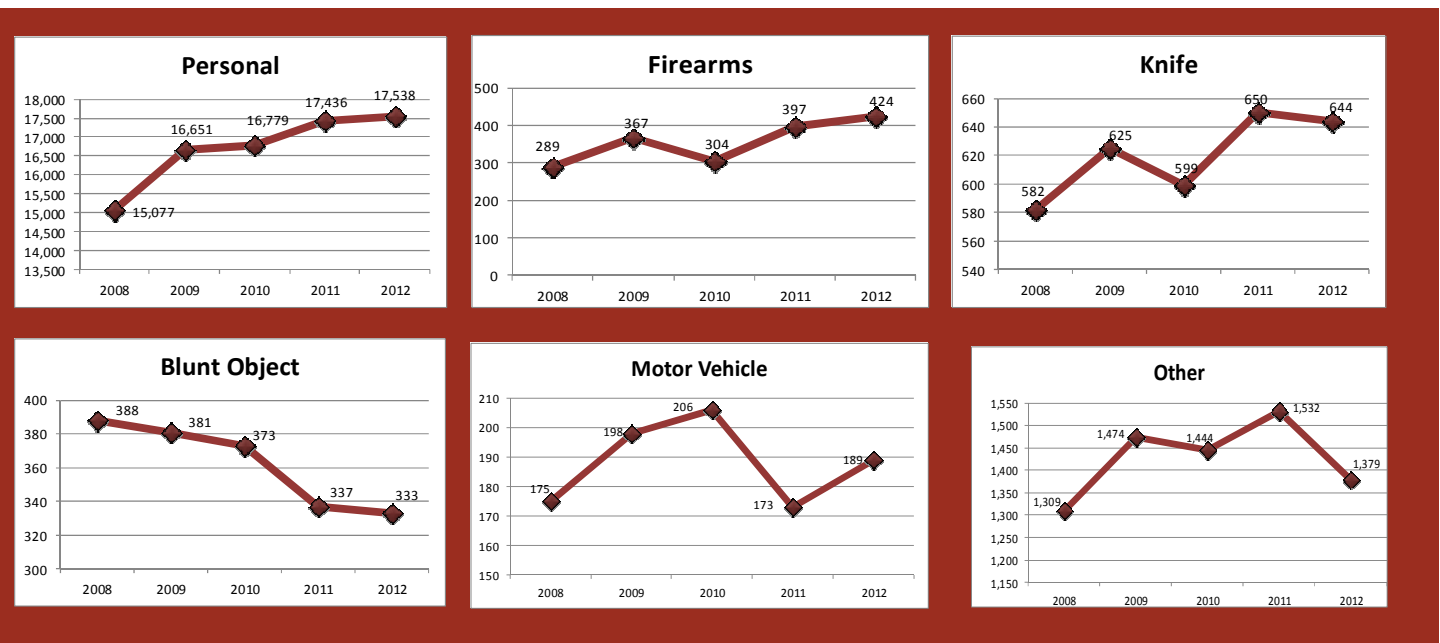

Domestic Violence

Type of Injury

Type of Injury

Injury Type	2012	Percent of Total	2011	Percent of Total	2010	Percent of Total
Broken Bones	89	0.4%	96	0.4%	106	0.5%
Possible Internal Injuries	126	0.6%	98	0.4%	142	0.6%
Severe Laceration	162	0.7%	153	0.6%	200	0.9%
Apparent Minor Injuries	10,259	45.3%	9,997	42.2%	10,146	45.2%
Other Major Injury	75	0.3%	80	0.3%	112	0.5%
Loss of Teeth	16	0.1%	14	0.1%	24	0.1%
Unconsciousness	43	0.2%	50	0.2%	58	0.3%
None	11,891	52.5%	13,207	55.7%	11,674	52.0%
TOTAL	22,661		23,695		23,828	

Not all reported crimes require this data element

Domestic Violence: Type of Injury 3yr Trend

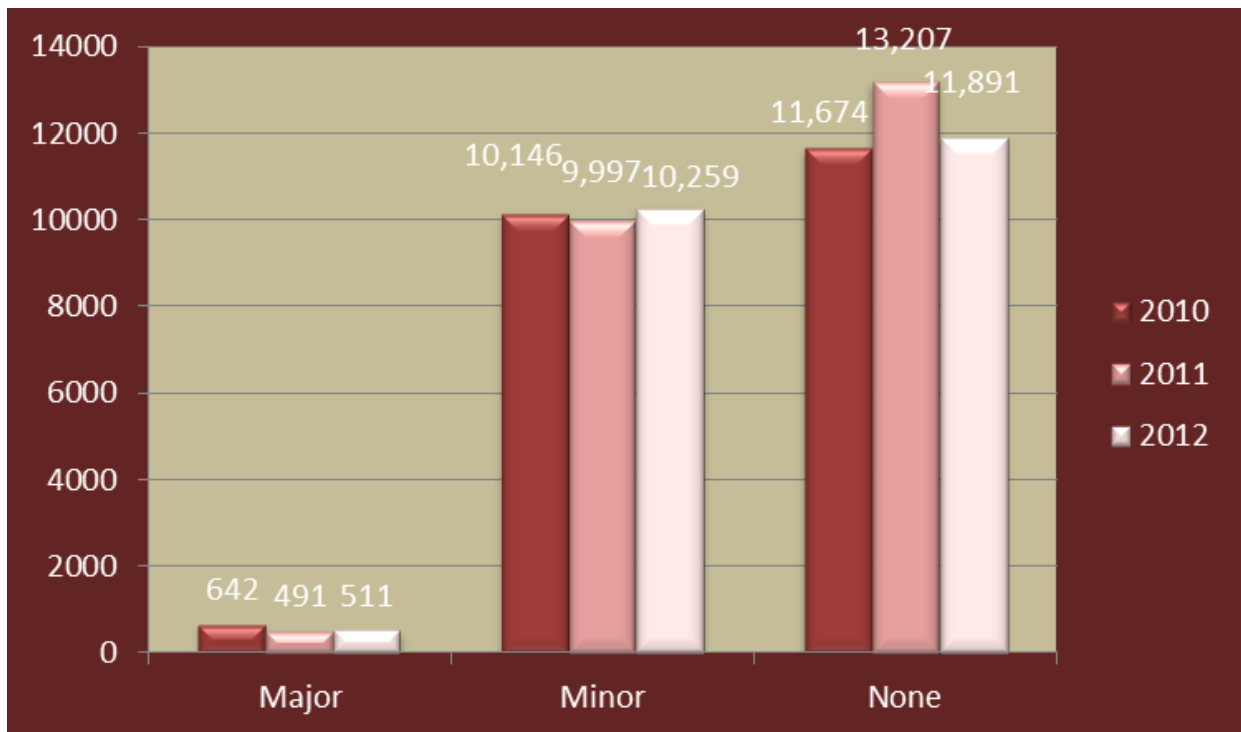

Domestic Violence Day of Offense

Day of the Week :Offense

Day	2012	Percent of Total	2011	Percent of Total	2010	Percent of Total
Sunday	4,506	18.5%	4,397	18.2%	4,010	16.8%
Monday	3,155	12.9%	3,080	12.7%	3,021	12.7%
Tuesday	3,165	13.0%	3,086	12.8%	2,889	12.1%
Wednesday	3,087	12.7%	3,004	12.4%	3,776	15.8%
Thursday	3,076	12.6%	2,975	12.3%	2,952	12.4%
Friday	3,196	13.1%	3,276	13.6%	3,280	13.8%
Saturday	4,188	17.2%	4,341	18.0%	3,900	16.4%
TOTAL	24,373		24,159		23,828	

Domestic Violence: Day of the Week 3yr Trend

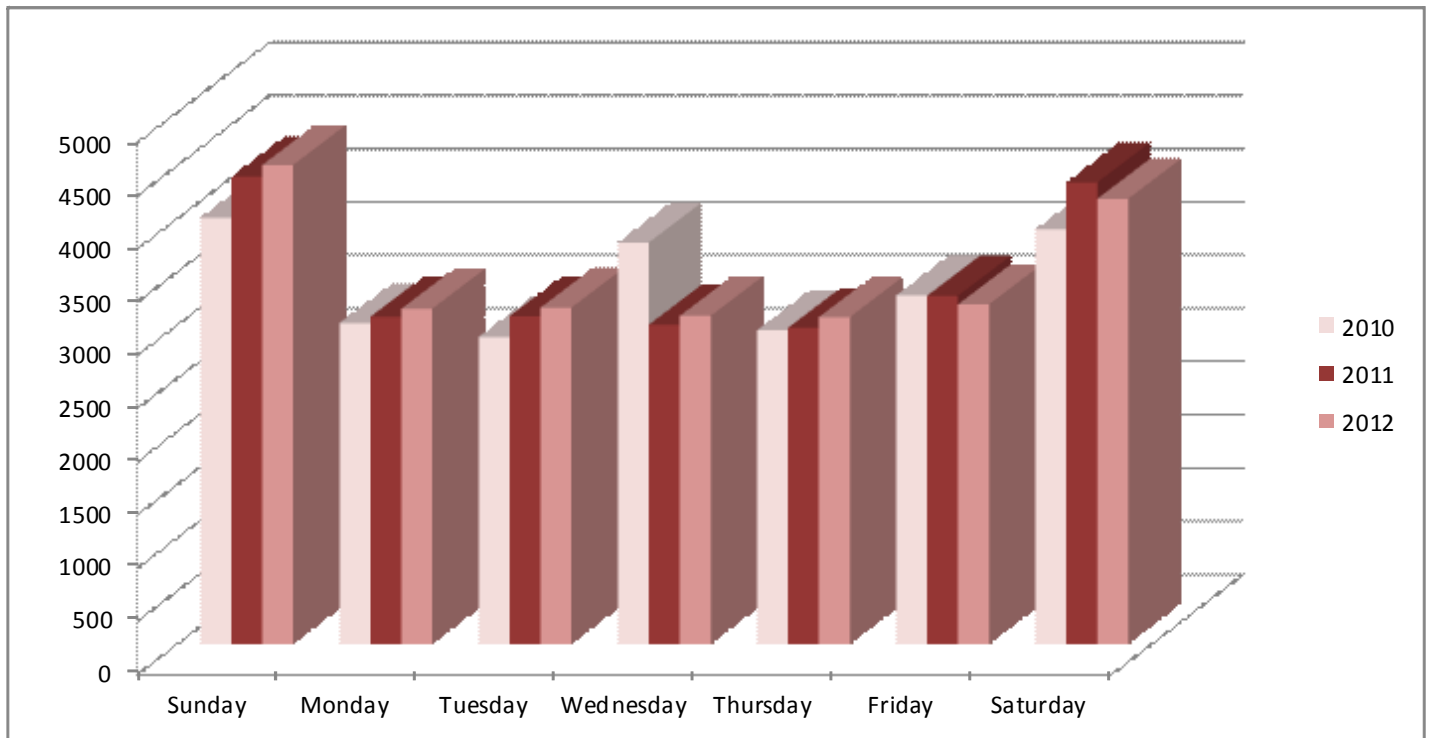

Domestic Violence Time of Offense

Time of Offense

Time	2012	Percent of Total	2011	Percent of Total	2010	Percent of Total
00:00—01:59	2,562	10.5%	2,648	11.0%	2,658	11.2%
02:00—03:59	2,347	9.6%	2,425	10.0%	2,329	9.8%
04:00—05:59	1,415	5.8%	1,459	6.0%	1,463	6.1%
06:00—07:59	1,461	6.0%	1,394	5.8%	1,410	5.9%
08:00—09:59	2,217	9.1%	2,032	8.4%	2,037	8.5%
10:00—11:59	2,337	9.6%	2,301	9.5%	2,285	9.6%
12:00—13:59	2,043	8.4%	2,029	8.4%	1,930	8.1%
14:00—15:59	1,499	6.1%	1,429	5.9%	1,314	5.5%
16:00—17:59	1,850	7.6%	1,777	7.4%	1,786	7.5%
18:00—19:59	2,122	8.7%	2,138	8.8%	2,035	8.5%
20:00—21:59	2,318	9.5%	2,338	9.7%	2,303	9.7%
22:00—23:59	2,228	9.1%	2,173	9.0%	2,277	9.6%
Unknown	17	0.1%	16	0.1%	1	0.0%
TOTAL	24,416		24,159		23,828	

Shift 3yr Trend

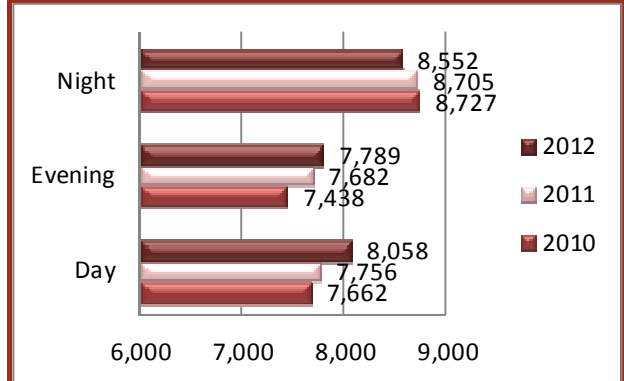

Day-6am to 2pm
Evening-2pm to 10pm
Night-10pm-6am

2012 Percentage

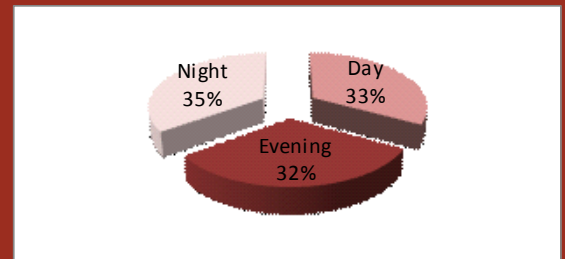

Time of Day

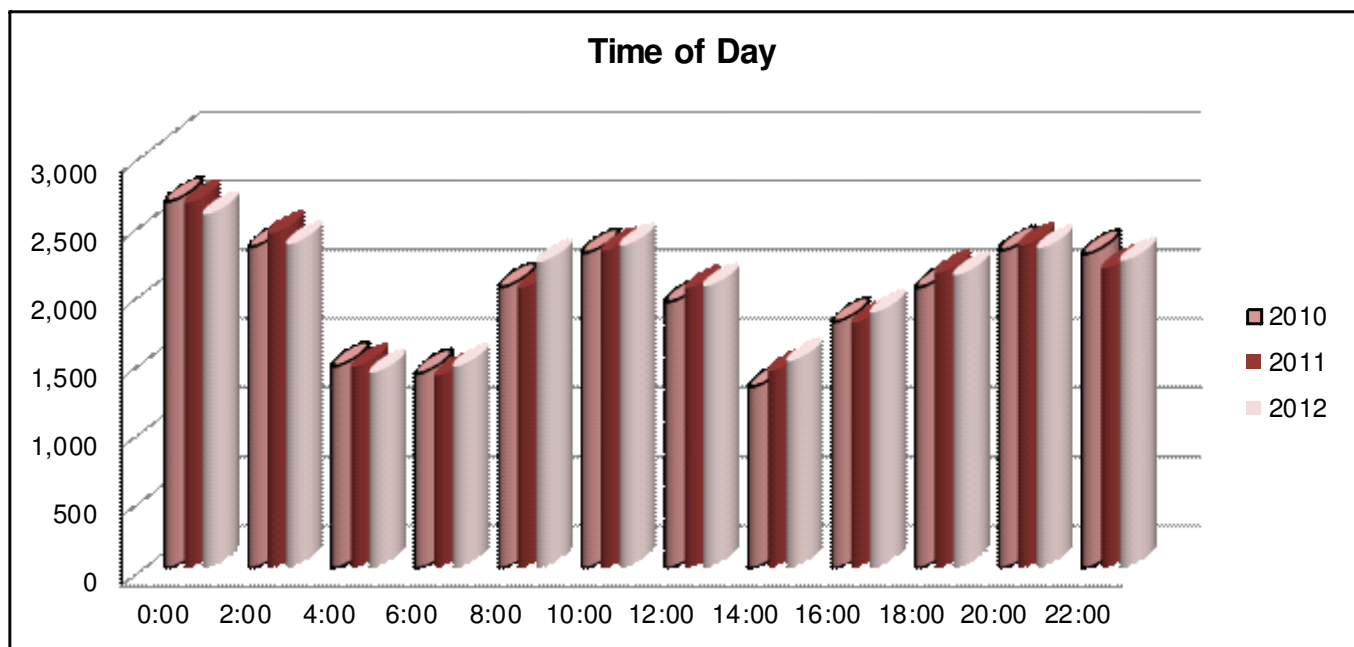

Domestic Violence Statute Violations ¹

Statute	Description	2012	2011	2010
08-1543	Pedestrian under the influence of alcohol or drugs	4	9	8
08-1566	Reckless Driving	11	2	9
08-1567	Driving under the influence of alcohol or drugs	17	25	35
08-1568	Fleeing or attempting to elude a law enforcement officer	9	3	7
08-1599	Transporting an open container	7	3	6
21-5402	Murder in the first degree ²	27	20	32
21-5403	Murder in the second degree ²	8	9	6
21-5404	Voluntary Manslaughter ²	1	0	1
21-5412a	Assault	412	348	360
21-5412c	Assault on a law enforcement officer	19	19	19
21-5412b	Aggravated assault	717	627	731
21-5412d	Aggravated assault on a law enforcement officer	18	16	6
21-5413	Battery	287	869	3,360
21-5414a1B1	Domestic Battery; intentional bodily harm caused by a family member	4,940	6,524	7,411
21-5414a2B1	Domestic Battery; physical contact by a family member in a rude manner	10,495	6,140	4,677
21-5413c	Battery against a criminal justice officer	80	84	82
21-5413b	Aggravated battery	370	388	847
21-5413b1A	Aggravated battery; intentional, great bodily harm	146	104	33
21-5413b1B	Aggravated battery; intentional, bodily harm	299	205	53
21-5413b1C	Aggravated battery; intentional, physical contact	73	68	30
21-5413b2A	Aggravated battery; reckless, great bodily harm	40	21	8
21-5413b2B	Aggravated battery; reckless, bodily harm	25	22	18
21-5415	Terroristic/Criminal threat	1,225	1,160	1,197
21-5408a	Kidnapping	51	47	57
21-5408b	Aggravated kidnapping	40	36	31
21-5409	Interference with parental custody	14	20	15
21-5411	Criminal restraint	483	398	520
21-5420a	Robbery	19	18	21
21-5420b	Aggravated robbery	21	17	20
21-5417	Mistreatment of a dependent adult; physical	9	5	6
21-5427 (all)	Stalking	241	151	258
21-5503	Rape; unknown circumstances	86	52	110
21-5503a1A	Rape; sexual intercourse with a person who does not consent; force	48	73	72
21-5503a1B	Rape; Sexual intercourse with physically powerless victim	2	0	1

Domestic Violence Statute Violations

Statute	Description	2012	2011	2010
21-5506	Indecent liberties with a child	0	0	7
21-5506b/3	Aggravated indecent liberties with a child	3	5	7
21-5504	Criminal sodomy	10	10	8
21-5504b	Aggravated criminal sodomy	14	14	40
21-5504b1/b2	Aggravated criminal sodomy; sodomy with a child <14 years of age	0	1	1
21-5504b3A	Aggravated criminal sodomy; With person/animal by force	9	0	4
21-5513	Lewd and lascivious behavior	0	0	6
21-5508	Indecent solicitation of a child	0	0	4
21-5508b	Aggravated indecent solicitation of a child	0	0	1
21-5510	Sexual exploitation of a child	1	0	1
21-5505a	Sexual battery	33	22	22
21-5505b	Aggravated sexual battery	6	10	8
21-5509a1	Electronic sexual solicitation of 14 to <16 years of age	0	0	1
21-5509a2	Electronic sexual solicitation of a child <14 years of age	0	0	1
21-5601	Endangering a child; Involves child <18 years of age	127	113	144
21-5602	Abuse of a child; <18 years of age; Intent torture/cruel beating/inhuman punish	25	89	102
21-5607	Furnishing alcohol to a minor	5	6	8
21-5603	Contributing to child's misconduct	2	0	10
21-5428a1	Blackmail; Statement to cause public ridicule	3	0	0
21-5801/5802	Theft	440	259	337
21-5803	Criminal deprivation of property	68	34	41
21-5807	Burglary	38	7	49
21-5807a1	Burglary; building used as a dwelling	33	24	21
21-5807a2	Burglary; building not used as a dwelling	4	1	4
21-5807b	Aggravated burglary	83	62	101
21-5812a	Arson	14	9	11
21-5812b	Aggravated arson	6	12	6
21-5813	Criminal damage to property	3,825	3,142	3,311
21-5808	Criminal trespass	264	246	247
21-5904a2/ 21-5913	Obstructing legal process or official duty	277	242	229
21-5904a1	Falsely reporting a crime	12	7	8
21-5917	False impersonation	1	1	3
21-5909a	Intimidation of a witness or victim	46	28	53

Domestic Violence Statute Violations

Statute	Description	2012	2011	2010
21-5909b	Aggravated intimidation of a witness or victim	4	13	15
21-6206	Harassment by telecom device	750	603	1,005
21-5924	Violation of protective order	136	89	299
21-5924a1	Violation of protective order issued from abuse	844	844	963
21-5924a2/3/4	Violation of protective order; restraining order; pre trial order	299	23	6
21-5924a5	Violation of protective order issued by court post disposition	22	6	2
21-5924a6	Violation of protective order issued from stalking	127	34	14
21-6101	Eavesdropping	2	1	2
21-6203	Disorderly conduct	521	712	966
21-6203a1	Disorderly conduct; brawling and fighting	161	92	57
21-6203a3	Disorderly conduct; offensive language, noisy conduct	514	244	263
21-6302	Criminal Carrying of a weapon	7	2	5
21-6301	Criminal use of a weapon	24	23	13
21-6305	Aggravated weapons violation	4	5	1
21-6304	Criminal possession of firearm	21	11	9
21-6308	Unlawful discharge of firearms	16	18	9
21-6412	Cruelty to animals	5	2	6
Drug Offense ³	Drug Offenses	446	409	400
Other	Other	107	153	48
TOTAL		29,685	25,076	29,139

1)There are instances where multiple statutes are reported within one domestic incident

2) Homicides that involve victims under the age of 18 are included in this number

3)All drug offenses are combined for this report

Effective July 1, 2011, the Kansas Legislature recodified most criminal statutes. This resulted in new statute notations for most criminal offenses.

The statute numbers listed in this section are based on January 1, 2012.

The data presented include information from all statute numbers related to the corresponding offenses.

Protection from Abuse Act

K.S.A. 60-3101 through 60-3112

PFA Filings

The Kansas Legislature created the Protection from Abuse Act (PFA) in 1979. According to the statute, *“this act shall be liberally construed to promote the protection of victims of domestic violence from bodily injury or threats of bodily injury and to facilitate access to judicial protection for the victims, whether represented by counsel or proceeding pro se.”*

A protection order is a court order for the purpose of preventing further violent or threatening behavior. The PFA instructs a specific individual to refrain from having contact with another individual. Any district court shall have jurisdiction over the proceedings in obtaining an order. A person who is seeking relief under this act may obtain a petition from the clerk of the district court or from a domestic violence program.

A person seeking relief under this act must have lived with the abuser either presently or in the past or have a child in common. A parent or an adult residing with a minor child may seek a petition on behalf of the minor child. As of July 1, 2002, persons in dating relationships also can apply for a protection order. Once an order is filed with the court a temporary order is issued and a hearing is set within 20 days. The final order can be issued for up to one year. No more than two orders can be filed within one year.

The 2006 Kansas Legislature passed two bills designed to assist those in need of protective orders. The first would fill the gap of previous statutes by making contact while being incarcerated a violation of the PFA Act. The second, took effect January 1, 2007, and allows persons attempting to escape a domestic violence situation to obtain a confidential address from the Secretary of State’s office to use as a substitute legal mailing address.

All temporary, amended and final PFA orders are entered into the National Crime Information Center (NCIC) Protection Order File. This database is another tool to assist law enforcement officers in verifying the existence of an order quickly in order to provide better enforcement. However, an order does not need to be entered into NCIC in order to be enforced.

The following information reflects the number of PFA orders filed with Kansas district courts and reported to the Kansas Office of Judicial Administration.

Year	Filings	Percent of Change
1995	7,678	14.38%
1996	7,506	-2.24%
1997	7,968	6.16%
1998	7,361	-7.62%
1999	7,691	4.48%
2000	7,300	5.08%
2001	8,140	11.51%
2002	8,548	5.01%
2003	7,672	-10.25%
2004	7,914	3.15%
2005	8,222	3.89%
2006	7,942	-3.41%
2007	7,903	-0.01%
2008	7,963	0.01%
2009	8,391	5.38%
2010	8,548	1.87%
2011	8,238	-3.63%
2012	8,422	2.23%

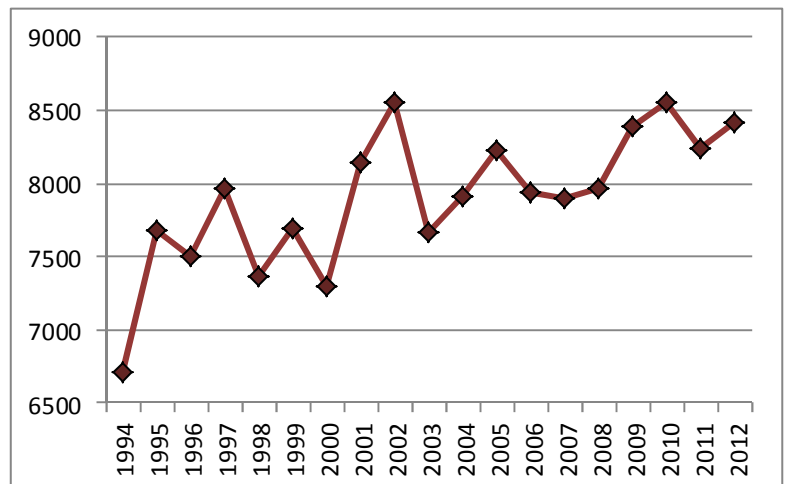

Protection From Abuse Filings by County

County	1996	1997	1998	1999	2000	2001	2002	2003	2004	2005	2006	2007	2008	2009	2010	2011	2012
Allen	63	71	68	67	61	11	29	34	25	20	33	45	32	39	51	45	55
Anderson	35	28	14	38	60	42	38	43	37	40	37	30	31	34	31	21	28
Atchison	62	42	19	12	14	24	21	32	34	37	29	24	32	45	35	35	47
Barber	2	1	2	3	3	7	6	4	5	13	14	12	9	4	6	10	17
Barton	113	119	136	89	103	104	105	106	84	113	87	112	95	112	96	116	84
Bourbon	56	55	53	42	31	40	50	24	14	23	21	26	19	27	38	40	32
Brown	46	35	43	32	40	50	43	57	45	47	22	32	28	35	30	26	30
Butler	127	122	92	109	102	130	139	121	121	114	116	115	151	136	122	105	134
Chase	7	6	2	13	6	9	15	9	12	7	4	10	10	11	5	4	4
Chautauqua	13	18	12	9	23	21	10	15	16	9	19	23	18	21	12	12	13
Cherokee	65	67	56	48	25	34	42	43	52	37	31	32	35	45	35	40	31
Cheyenne	3	3	3	5	12	9	10	15	3	3	2	3	4	3	5	4	3
Clark	4	1	2	8	2	4	4	2	2	1	3	0	3	4	1	2	4
Clay	18	12	16	15	16	18	12	13	26	28	28	20	28	26	27	24	20
Cloud	23	26	30	49	38	28	26	23	25	24	20	22	23	25	18	16	15
Coffey	12	22	22	14	13	15	16	13	18	32	19	20	28	30	39	29	24
Comanche	5	3	1	0	0	4	3	2	0	0	2	1	1	2	2	4	3
Cowley	68	53	40	35	57	88	95	82	93	86	124	116	122	93	84	90	116
Crawford	173	174	128	134	122	72	105	98	92	93	93	98	101	118	132	127	112
Decatur	2	3	3	5	3	7	5	3	9	7	10	9	5	7	5	10	10
Dickinson	52	36	26	18	26	56	70	66	53	59	62	52	58	61	76	61	87
Doniphan	12	20	12	22	23	12	19	23	28	14	11	13	12	16	8	12	7
Douglas	240	259	231	242	231	297	328	258	213	230	232	215	266	295	296	310	330
Edwards	8	2	6	4	6	6	10	4	8	4	8	7	8	5	6	5	3
Elk	7	0	1	7	6	13	8	12	8	10	10	6	6	7	3	4	4
Ellis	37	32	28	48	44	40	54	53	62	55	41	33	5	29	38	42	48

Protection From Abuse Filings by County

County	1996	1997	1998	1999	2000	2001	2002	2003	2004	2005	2006	2007	2008	2009	2010	2011	2012
Ellsworth	10	10	8	10	7	4	5	13	6	10	7	13	0	14	19	18	17
Finney	122	83	42	51	60	67	91	68	59	52	54	36	36	56	72	53	70
Ford	69	103	92	77	100	118	91	58	53	56	77	59	49	38	44	43	50
Franklin	110	141	86	125	83	81	124	116	132	142	109	121	155	121	113	106	99
Geary	167	145	124	161	142	194	159	117	174	134	151	137	128	155	162	133	156
Gove	1	0	2	3	2	1	1	2	0	3	2	0	0	9	6	4	0
Graham	4	1	4	0	4	6	3	2	1	5	4	5	4	4	2	4	5
Grant	36	32	20	34	30	9	4	20	27	14	6	21	19	19	20	15	15
Gray	5	2	0	1	5	7	4	1	1	5	6	4	4	0	5	7	7
Greeley	0	1	1	1	0	3	0	0	1	0	2	0	3	0	0	1	0
Greenwood	13	9	16	5	5	4	12	6	13	6	11	2	8	15	8	10	13
Hamilton	1	4	5	15	12	4	5	6	6	8	9	14	4	3	9	8	5
Harper	7	10	7	13	10	28	37	26	7	9	15	18	10	8	9	9	4
Harvey	70	53	44	98	102	97	60	14	36	80	66	65	56	85	98	91	109
Haskell	4	1	1	2	1	0	0	5	2	2	5	5	1	5	2	5	5
Hodgeman	0	1	2	0	0	1	2	7	2	4	3	1	4	4	4	4	4
Jackson	22	24	23	35	19	35	59	42	33	35	39	32	27	28	30	27	30
Jefferson	24	23	20	21	26	34	53	63	31	36	36	40	52	38	49	42	34
Jewell	0	1	3	5	3	4	2	8	5	4	2	3	1	4	3	1	0
Johnson	711	774	592	593	702	846	852	872	772	814	773	727	786	774	790	698	764
Kearny	6	6	4	6	4	12	9	7	8	7	4	4	6	6	4	4	7
Kingman	12	21	14	8	11	13	15	9	21	16	16	14	13	14	15	15	14
Kiowa	6	7	3	6	5	4	4	4	6	7	3	2	2	6	6	3	2
Labette	83	91	72	57	50	41	57	34	43	41	31	30	45	51	29	37	22
Lane	1	2	1	1	0	4	6	2	3	4	5	3	2	1	3	1	2
Leavenworth	352	204	334	376	289	359	350	234	242	289	270	284	253	266	258	234	271

Protection From Abuse Filings by County

County	1996	1997	1998	1999	2000	2001	2002	2003	2004	2005	2006	2007	2008	2009	2010	2011	2012
Lincoln	8	6	5	7	6	5	6	6	5	2	4	8	4	4	5	2	1
Linn	40	30	32	32	27	42	25	35	29	35	32	32	22	37	22	12	26
Logan	2	7	7	8	11	8	11	12	11	7	5	5	6	9	9	4	6
Lyon	95	97	102	140	101	86	104	101	90	90	85	54	69	59	74	77	65
Marion	34	32	30	20	22	28	73	19	26	35	21	27	30	18	36	21	26
Marshall	33	32	28	35	22	30	27	16	18	21	16	16	22	19	17	11	20
McPherson	37	38	46	51	58	69	14	67	66	51	61	54	62	52	52	51	58
Meade	1	3	3	1	2	1	1	1	1	4	3	4	5	2	4	3	1
Miami	100	119	123	101	89	147	99	112	133	97	76	84	74	56	73	75	82
Mitchell	10	10	13	6	6	8	10	14	7	8	2	4	5	7	1	5	8
Montgomery	149	151	158	161	144	55	60	73	75	66	10	49	72	77	78	84	69
Morris	22	14	24	9	24	9	13	19	21	12	0	0	9	12	7	12	11
Morton	8	3	2	3	1	2	13	15	8	9	10	5	5	7	5	5	9
Nemaha	8	14	11	21	12	15	25	11	18	15	13	8	14	21	8	12	21
Neosho	64	93	61	84	84	42	32	49	45	28	23	25	42	36	53	42	43
Ness	2	0	1	0	1	3	7	3	3	8	8	8	7	2	6	3	7
Norton	21	17	16	10	9	12	10	12	8	5	4	3	9	10	8	12	6
Osage	66	63	52	78	76	63	61	54	56	60	81	76	55	77	80	106	96
Osborne	6	6	5	1	4	2	6	7	10	7	5	2	4	3	5	3	2
Ottawa	7	11	12	1	10	10	9	7	10	9	9	1	11	5	11	10	8
Pawnee	15	27	23	28	24	27	15	33	24	34	20	18	26	31	28	21	20
Phillips	11	13	13	9	11	17	7	11	11	15	19	16	9	12	11	5	24
Pottawatomie	23	35	30	40	38	46	55	47	60	61	40	44	47	37	51	43	47
Pratt	16	10	17	17	27	15	25	32	19	35	25	22	28	37	34	32	31
Rawlins	1	0	0	1	4	0	4	0	3	1	5	1	2	3	3	4	5
Reno	198	312	362	341	387	316	351	294	286	336	234	262	268	234	234	224	197
Republic	9	3	3	4	4	10	6	3	10	3	8	9	4	8	5	4	4

Protection From Abuse Filings by County

County	1996	1997	1998	1999	2000	2001	2002	2003	2004	2005	2006	2007	2008	2009	2010	2011	2012
Rice	16	24	20	16	26	20	38	32	33	41	30	45	23	31	30	30	21
Riley	95	93	83	99	100	130	86	92	124	122	114	125	147	145	131	153	135
Rooks	8	8	5	8	7	10	9	5	7	7	6	6	5	11	13	11	18
Rush	2	1	0	1	1	3	7	1	3	1	3	2	7	4	4	6	5
Russell	20	29	29	25	34	23	26	24	13	14	27	24	23	16	34	31	24
Saline	216	269	213	263	248	297	294	271	275	306	295	315	249	285	260	246	286
Scott	5	5	3	2	8	6	4	5	4	4	6	7	8	6	3	3	9
Sedgwick	1,419	1,612	1,583	1,683	1,209	1,406	1,637	1,746	1,923	2,025	2,156	2,068	2,147	2,317	2,247	2,332	2,315
Seward	72	36	41	53	66	56	68	75	75	43	29	48	49	60	53	40	37
Shawnee	792	869	850	707	677	803	716	628	771	814	808	836	817	760	1007	870	913
Sheridan	1	1	3	4	3	3	5	3	1	3	2	4	4	4	2	3	8
Sherman	11	17	16	21	23	13	20	15	11	26	17	14	10	28	20	27	16
Smith	5	8	1	5	5	6	10	10	7	12	8	8	6	9	4	5	12
Stafford	16	4	12	14	12	9	6	12	12	9	6	9	16	18	6	10	11
Stanton	5	3	0	0	2	1	1	2	2	3	2	3	1	5	6	4	3
Stevens	6	8	8	3	7	8	5	3	8	12	7	9	6	4	6	11	7
Sumner	31	32	28	36	37	62	57	79	71	65	66	79	63	72	42	49	71
Thomas	26	30	24	27	23	18	28	15	17	29	16	33	16	32	16	28	17
Trego	4	3	1	3	2	3	2	2	4	5	2	0	2	4	2	1	4
Wabaunsee	11	5	8	4	6	14	9	9	17	8	10	7	7	10	9	9	5
Wallace	5	2	8	2	6	5	5	0	5	4	3	2	0	3	1	0	1
Washington	9	7	7	6	5	2	3	5	8	7	6	7	7	7	11	7	4
Wichita	2	3	2	0	1	2	1	3	1	1	0	1	2	0	1	2	1
Wilson	43	45	44	42	25	8	12	18	11	18	22	19	22	15	33	24	26
Woodson	16	9	14	15	9	6	3	5	8	8	8	8	4	8	8	6	9
Wyandotte	600	743	615	666	815	1,041	1,148	678	689	685	669	659	613	708	718	680	605
TOTALS	7,506	7,968	7,361	7,691	7,300	8,140	8,548	7,672	7,914	8,222	7,942	7,903	7,963	8,391	8,548	8,238	8,422

Violation of Protective Order K.S.A. 21-5924 by County 2012

County	2010	2011	2012	County	2010	2011	2012	County	2010	2011	2012
Allen	5	1	11	Greeley	0	0	0	Osborne	0	0	0
Anderson	6	3	4	Greenwood	1	0	2	Ottawa	1	1	0
Atchison	0	2	1	Hamilton	DNR	DNR	0	Pawnee	9	8	2
Barber	0	0	2	Harper	0	2	2	Phillips	2	2	2
Barton	34	38	39	Harvey	41	70	75	Pottawatomie	24	32	26
Bourbon	21	24	12	Haskell	DNR	DNR	0	Pratt	5	2	4
Brown	4	6	7	Hodgeman	0	0	1	Rawlins	0	0	0
Butler	27	40	49	Jackson	7	8	15	Reno	198	120	89
Chase	0	0	1	Jefferson	24	19	17	Republic	1	1	0
Chautauqua	1	0	3	Jewell	DNR	DNR	DNR	Rice	4	10	6
Cherokee	6	6	7	Johnson ¹	56	44	73	Riley	16	0	0
Cheyenne	4	4	2	Kearny	DNR	1	3	Rooks	1	1	2
Clark	0	1	0	Kingman	3	8	2	Rush	1	1	4
Clay	8	7	6	Kiowa	1	0	2	Russell	5	8	7
Cloud	5	3	5	Labette	19	24	12	Saline	0	42	199
Coffey	1	7	5	Lane	0	3	0	Scott	2	1	1
Comanche	1	DNR	0	Leavenworth	110	106	87	Sedgwick	70	59	62
Cowley	38	34	48	Lincoln	2	1	0	Seward	16	10	10
Crawford	12	22	17	Linn	3	0	12	Shawnee ¹	20	9	9
Decatur	0	0	0	Logan	4	3	1	Sheridan	0	0	0
Dickinson	26	33	20	Lyon	2	1	3	Sherman	2	3	0
Doniphan	1	7	1	Marion	18	5	1	Smith	0	DNR	DNR
Douglas	177	161	129	Marshall	1	0	3	Stafford	0	0	2
Edwards	0	2	0	McPherson	18	19	23	Stanton	0	0	0
Elk	0	2	0	Meade	0	1	0	Stevens	0	0	1
Ellis	31	28	26	Miami	14	10	19	Sumner	14	22	29
Ellsworth	2	7	2	Mitchell	3	4	0	Thomas	3	4	7
Finney	17	11	18	Montgomery	7	15	14	Trego	0	0	2
Ford	17	17	17	Morris	1	5	3	Wabaunsee	2	1	1
Franklin	53	22	29	Morton	0	1	0	Wallace	0	0	0
Geary	59	60	64	Nemaha	2	2	2	Washington	1	0	0
Gove	0	0	1	Neosho	15	23	19	Wichita	2	2	0
Graham	0	0	0	Ness	1	0	1	Wilson	9	6	3
Grant	3	1	7	Norton	3	4	3	Woodson	1	3	3
Gray	1	1	1	Osage	38	13	26	Wyandotte ¹	9	24	9

1) Summary Agencies within this county did not report this data

TOTAL **1,372** **1,314** **1,435**

Protection From Stalking Act

K.S.A. 60-31a01 through 60-31a09

The Kansas Legislature created the Protection from Stalking Act (PFS) during the 2002 session. The statute is to be “*liberally construed to protect victims of stalking and to facilitate access to judicial protection for stalking victims, whether represented by counsel or proceedings pro se.*” The PFS allows the court to refrain a defendant from harassing, telephoning, contacting or otherwise communicating with the victim. A Protection From Stalking Order is a court order for the purpose of preventing stalking behavior against the victim. A person seeking relief under this act may obtain an order from the clerk of the district court in the county where the stalking occurred. Once an order is filed with the court a temporary order is issued and a hearing is set within 20 days. A final order may be issued for a period of one year. However, “*upon motion by the plaintiff, such a period may be extended for an additional year.*”

The following information reports the number of PFS orders filed with Kansas district courts and reported to the Kansas Office of Judicial Administration.

Protection From Stalking Orders Number of Court Filings 2002-2012

YEAR	PFA Filings
2002 ¹	1,073
2003	2,577
2004	3,036
2005	3,405
2006	4,093
2007	4,159
2008	4,508
2009	4,756
2010	5,089
2011	5,202
2012	5,066

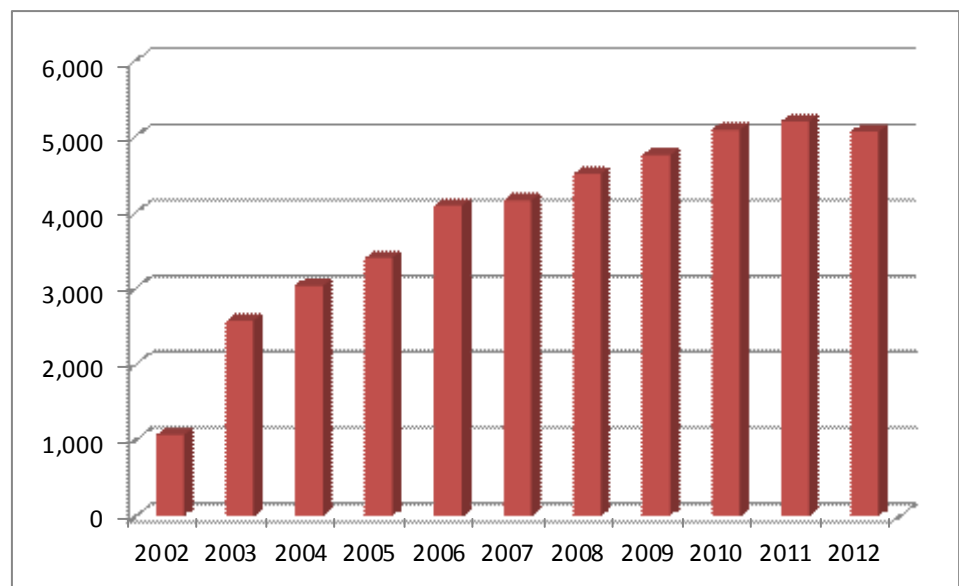

1) The protection from stalking orders law became effective July 1, 2002. Therefore, the 2002 data is for six months.

Protection From Stalking Order Court Filings by County

County	2010	2011	2012	County	2010	2011	2012	County	2010	2011	2012
Allen	8	7	12	Greeley	0	0	1	Osborne	4	0	1
Anderson	13	26	23	Greenwood	1	5	5	Ottawa	2	6	8
Atchison	41	54	30	Hamilton	4	9	2	Pawnee	31	16	11
Barber	26	9	10	Harper	1	3	2	Phillips	10	15	16
Barton	64	72	75	Harvey	22	39	31	Pottawatomie	45	43	55
Bourbon	5	13	9	Haskell	1	1	3	Pratt	15	13	15
Brown	14	12	12	Hodgeman	0	0	2	Rawlins	0	2	0
Butler	53	52	47	Jackson	26	28	31	Reno	128	121	128
Chase	6	7	1	Jefferson	13	28	30	Republic	1	10	7
Chautauqua	7	4	3	Jewell	10	1	3	Rice	20	21	15
Cherokee	1	15	3	Johnson	552	589	487	Riley	157	160	112
Cheyenne	6	1	2	Kearny	3	0	0	Rooks	16	14	11
Clark	3	0	0	Kingman	13	12	8	Rush	8	6	2
Clay	17	13	19	Kiowa	2	1	2	Russell	12	17	19
Cloud	0	5	2	Labette	9	6	3	Saline	243	224	189
Coffey	31	20	35	Lane	3	1	1	Scott	1	9	6
Comanche	3	6	2	Leavenworth	199	200	193	Sedgwick	1,190	1,274	1,201
Cowley	43	40	63	Lincoln	0	3	1	Seward	12	12	10
Crawford	36	45	44	Linn	8	6	10	Shawnee	588	502	518
Decatur	10	4	18	Logan	5	8	6	Sheridan	2	0	5
Dickinson	57	66	77	Lyon	43	43	51	Sherman	1	5	1
Doniphan	13	8	2	Marion	5	10	5	Smith	2	0	0
Douglas	219	188	243	Marshall	1	3	1	Stafford	4	4	5
Edwards	3	0	3	McPherson	23	23	40	Stanton	0	0	0
Elk	3	5	5	Meade	3	1	2	Stevens	4	4	4
Ellis	18	29	35	Miami	54	60	55	Sumner	36	31	74
Ellsworth	3	12	16	Mitchell	1	7	6	Thomas	4	26	10
Finney	10	30	19	Montgomery	15	24	11	Trego	3	1	3
Ford	18	16	18	Morris	6	2	8	Wabaunsee	9	6	8
Franklin	71	82	102	Morton	6	5	5	Wallace	0	2	0
Geary	125	96	70	Nemaha	15	6	25	Washington	3	11	6
Gove	0	1	2	Neosho	3	5	9	Wichita	1	2	1
Graham	1	0	2	Ness	8	7	5	Wilson	2	9	5
Grant	2	4	3	Norton	8	3	2	Woodson	0	0	3
Gray	1	1	1	Osage	61	51	51	Wyandotte	480	503	504
TOTAL									5,089	5,202	5,066

Stalking

Stalking is unlike any other person crime not only in its general characteristics, but also in the impact it has on the daily lives of victims. Many people do not take the crime of stalking seriously, while others blame the victim. Stalking is an exercise of control and power over another individual or group. The variation in stalking behavior ranges from hang-up phone calls to more direct threats toward a victim. The likelihood of injury increases when the stalking behavior escalates over time.

In 2008, the Kansas Legislature passed, and the Governor signed into law, Senate Bill 414 which expands the definition of Stalking under K.S.A. This is reflected in the large increase of offenses reported since 2009.

Stalking is defined as:

(1) *“Intentionally or recklessly engaging in a course of conduct targeted at a specific person which would cause a reasonable person in the circumstances of the targeted person to fear for such person’s safety, or the safety of a member of such person’s immediate family and the targeted person is actually placed in such fear; or*

(2) intentionally engaging in a course of conduct targeted at a specific person which the individual knows will place the targeted person in fear for such person’s safety or the safety of a member of such person’s immediate family; or

(3) after being served with, or otherwise provided notice of, any protective order included in K.S.A. 21-3843, prior to its repeal or K.S.A. 2011 Supp. 21-5924, and amendments thereto, that prohibits contact with a targeted person, recklessly engaging in at least one act listed in subsection (f)(1) that violates the provisions of the order and would cause a reasonable person to fear for such person’s safety, or the safety of a member of such person’s immediate family and the targeted person is actually placed in such fear.

YEAR	Offenses	Percent Change
2001	199	-11.56%
2002	173	-13.07%
2003	238	37.57%
2004	275	15.55%
2005	242	-12.00%
2006	193	-20.25%
2007	211	9.33%
2008	281	33.18%
2009	558	98.58%
2010	592	6.09%
2011	777	31.25%
2012	713	-8.24%

Stalking Trends 2000-2012

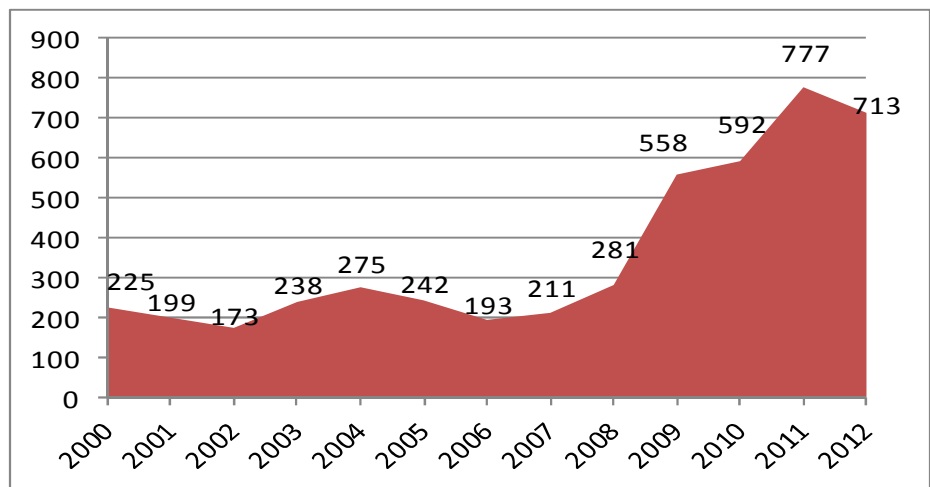

Stalking

Victim and Offender Characteristics

Victim (Agencies that filled out summary sheets are not included. Incidents may include more than one victim or suspect)

Age	Female	Male	Unknown	Total	White	Black	Indian	Asian	Unknown	Total	% of Total
Under 10	3	4	0	7	7	0	0	0	0	7	1.2%
10-14	7	6	0	13	13	0	0	0	0	13	2.3%
15-19	52	6	0	58	58	0	0	0	0	58	10.2%
20-24	79	11	0	90	81	7	0	2	0	90	15.8%
25-29	92	8	0	100	95	4	0	1	0	100	17.5%
30-34	83	19	0	102	98	4	0	0	0	102	17.9%
35-39	54	8	0	62	57	2	3	0	0	62	10.9%
40-44	30	12	0	42	39	3	0	0	0	42	7.4%
45-49	32	4	0	36	34	2	0	0	0	36	6.3%
50-54	21	4	0	25	24	1	0	0	0	25	4.4%
55-59	11	5	0	16	14	2	0	0	0	16	2.8%
60-64	5	3	0	8	8	0	0	0	0	8	1.4%
65-69	3	0	0	3	3	0	0	0	0	3	0.5%
70-74	3	1	0	4	3	0	0	1	0	4	0.7%
75 Plus	1	2	0	3	3	0	0	0	0	3	0.5%
Unknown	2	0	0	2	2	0	0	0	0	2	0.4%
Total	478	93	0	571	539	25	3	4	0	571	

Suspect (Agencies that filled out summary sheets are not included. Incidents may include more than one victim or suspect)

Age	Female	Male	Unknown	Total	White	Black	Indian	Asian	Unknown	Total	% of Total
Under 10	0	0	0	0	0	0	0	0	0	0	0.0%
10-14	1	1	0	2	1	1	0	0	0	2	0.4%
15-19	12	32	0	44	38	6	0	0	0	44	8.2%
20-24	13	38	0	51	48	2	0	0	1	51	9.5%
25-29	11	70	0	81	70	10	0	0	1	81	15.0%
30-34	7	84	0	91	79	10	0	2	0	91	16.9%
35-39	9	60	0	69	58	6	3	0	2	69	12.8%
40-44	8	58	0	66	63	3	0	0	0	66	12.2%
45-49	5	26	0	31	30	1	0	0	0	31	5.8%
50-54	7	27	0	34	30	4	0	0	0	34	6.3%
55-59	1	10	0	11	11	0	0	0	0	11	2.0%
60-64	3	12	0	15	14	0	0	0	1	15	2.8%
65-69	1	7	0	8	7	1	0	0	0	8	1.5%
70-74	0	3	0	3	2	1	0	0	0	3	0.6%
75 Plus	0	0	0	0	0	0	0	0	0	0	0.0%
Unknown	6	13	14	33	10	6	0	1	16	33	6.1%
Total	84	441	14	539	461	51	3	3	21	539	

Stalking

Victim to Offender Relationship

Relationship	2012	Percent of Total	2011	Percent of Total	2010	Percent of Total
Spouse	43	5.52%	81	9.42%	39	5.87%
Common Law Spouse	6	0.77%	8	0.93%	5	0.75%
Parent	6	0.77%	5	0.58%	1	0.15%
Child	13	1.67%	18	2.09%	7	1.05%
Sibling	2	0.26%	3	0.35%	5	0.75%
Grandparent	3	0.39%	0	0.00%	0	0.00%
Grandchild	0	0.00%	0	0.00%	0	0.00%
In-Law	6	0.77%	6	0.70%	7	1.05%
Step-parent	2	0.26%	3	0.35%	1	0.15%
Step-child	0	0.00%	0	0.00%	1	0.15%
Step-sibling	0	0.00%	0	0.00%	0	0.0%
Foster Parent	0	0.00%	0	0.00%	0	0.0%
Foster Child	0	0.00%	0	0.00%	0	0.0%
Foster Sibling	0	0.00%	0	0.00%	0	0.0%
Other Family Member	10	1.28%	8	0.93%	3	0.45%
Acquaintance	149	19.13%	145	16.86%	111	16.72%
Friend	7	0.90%	15	1.74%	15	2.26%
Roommates	0	0.00%	1	0.12%	1	0.15%
Neighbor	24	3.08%	18	2.09%	8	1.20%
Boyfriend/Girlfriend	103	13.22%	152	17.67%	88	13.25%
Ex-Boyfriend/Girlfriend	157	20.15%	98	11.40%	145	21.84%
Child of Boyfriend/Girlfriend	1	0.13%	3	0.35%	1	0.15%
BF/GF of Suspect's Parent	2	0.26%	0	0.00%	1	0.15%
Homosexual Relationship	3	0.39%	3	0.35%	2	0.30%
Ex-Spouse	88	11.30%	94	10.93%	75	11.30%
Employer/Employee	4	0.51%	3	0.35%	1	0.15%
Co-Worker	5	0.64%	1	0.12%	2	0.30%
Otherwise Known	70	8.99%	91	10.58%	64	9.64%
Relationship Unknown	49	6.29%	75	8.72%	54	8.13%
Stranger	26	3.34%	29	3.37%	27	4.07%
TOTAL	779		860		664	

2012 Current vs. Former Dating

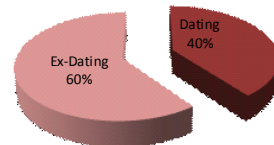

2012 Current vs. Former Spouse

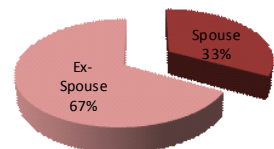

2012 Known vs. Unknown

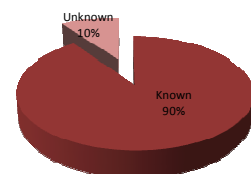

Relationship: 3yr Trend

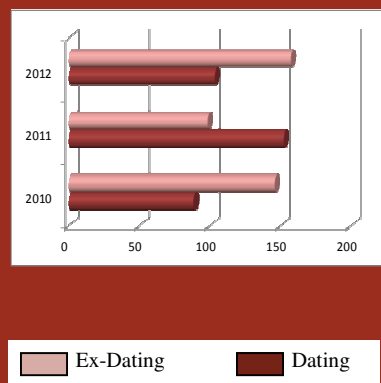

Stalking Location of Offense

Location	2012	Percent of Total	2011	Percent of Total	2010	Percent of Total
Parking Lot/Garage	16	2.24%	20	2.57%	15	2.53%
Street	88	12.34%	72	9.27%	48	8.11%
Alley	1	0.14%	4	0.51%	0	0.00%
Highway	4	0.56%	1	0.13%	3	0.51%
Rural Road	1	0.14%	6	0.77%	3	0.51%
Single Residence	383	53.72%	421	54.18%	326	55.07%
Multiple Residence	93	13.04%	123	15.83%	76	12.84%
Nursing Care Facility	1	0.14%	6	0.77%	0	0.00%
Dormitory/Sorority/Fraternity	2	0.28%	3	0.39%	4	0.68%
College/University/Propriety School	8	1.12%	7	0.90%	12	2.03%
All Other Schools	12	1.68%	12	1.54%	11	1.86%
Church/Synagogue/Temple	2	0.28%	1	0.13%	2	0.34%
Government/Tax-Payer Funded Bldg	8	1.12%	13	1.67%	8	1.35%
Jail/Prison	1	0.14%	8	1.03%	7	1.18%
Hospital	3	0.42%	2	0.26%	2	0.34%
Pharmacy/Doctor's Office	1	0.14%	0	0.00%	4	0.68%
Bank/Savings and Loan	2	0.28%	5	0.64%	2	0.34%
Commercial Office Building	17	2.38%	17	2.19%	15	2.53%
Service/Gas Station	7	0.98%	4	0.51%	2	0.34%
Convenience Store	6	0.84%	9	1.16%	9	1.52%
Department/Discount Store	8	1.12%	9	1.16%	8	1.35%
Grocery/Supermarket	7	0.98%	6	0.77%	6	1.01%
Specialty Store	7	0.98%	6	0.77%	6	1.01%
Mall Commons	0	0.00%	2	0.26%	1	0.17%
Tavern/Bar/Liquor Store	3	0.42%	5	0.64%	3	0.51%
Restaurant	16	2.24%	3	0.39%	4	0.68%
Hotel/Motel/Inn	5	0.70%	2	0.26%	4	0.68%
Air/Bus Terminal	0	0.00%	0	0.00%	1	0.17%
Storage/Warehouse	0	0.00%	0	0.00%	0	0.00%
Park Buildings/Shelters	0	0.00%	0	0.00%	0	0.00%
Open Area	2	0.28%	3	0.39%	1	0.17%
Lake/Waterway/River	0	0.00%	0	0.00%	0	0.00%
Other	8	1.12%	7	0.90%	7	1.18%
Casino	0	0.00%	0	0.00%	2	0.34%
Recreational Facility	1	0.14%	0	0.00%	0	0.00%
Car Wash	0	0.00%	0	0.00%	0	0.00%
TOTAL	713		777		592	

Business/Residential

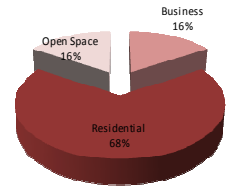

Roads

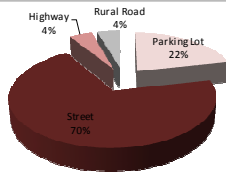

Residential

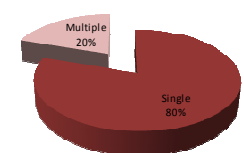

Location: 3yr Trend

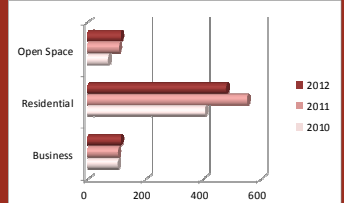

Stalking Day of Offense

Day of the Week :Offense

Day	2012	Percent of Total	2011	Percent of Total	2010	Percent of Total
Sunday	100	14.03%	94	12.10%	74	12.50%
Monday	94	13.18%	117	15.06%	85	14.36%
Tuesday	97	13.60%	125	16.09%	84	14.19%
Wednesday	118	16.55%	95	12.23%	91	15.37%
Thursday	99	13.88%	105	13.51%	90	15.20%
Friday	94	13.18%	118	15.19%	93	15.71%
Saturday	111	15.57%	123	15.83%	75	12.67%
TOTAL	713		777		592	

Stalking: Day of Offense 3yr Trend

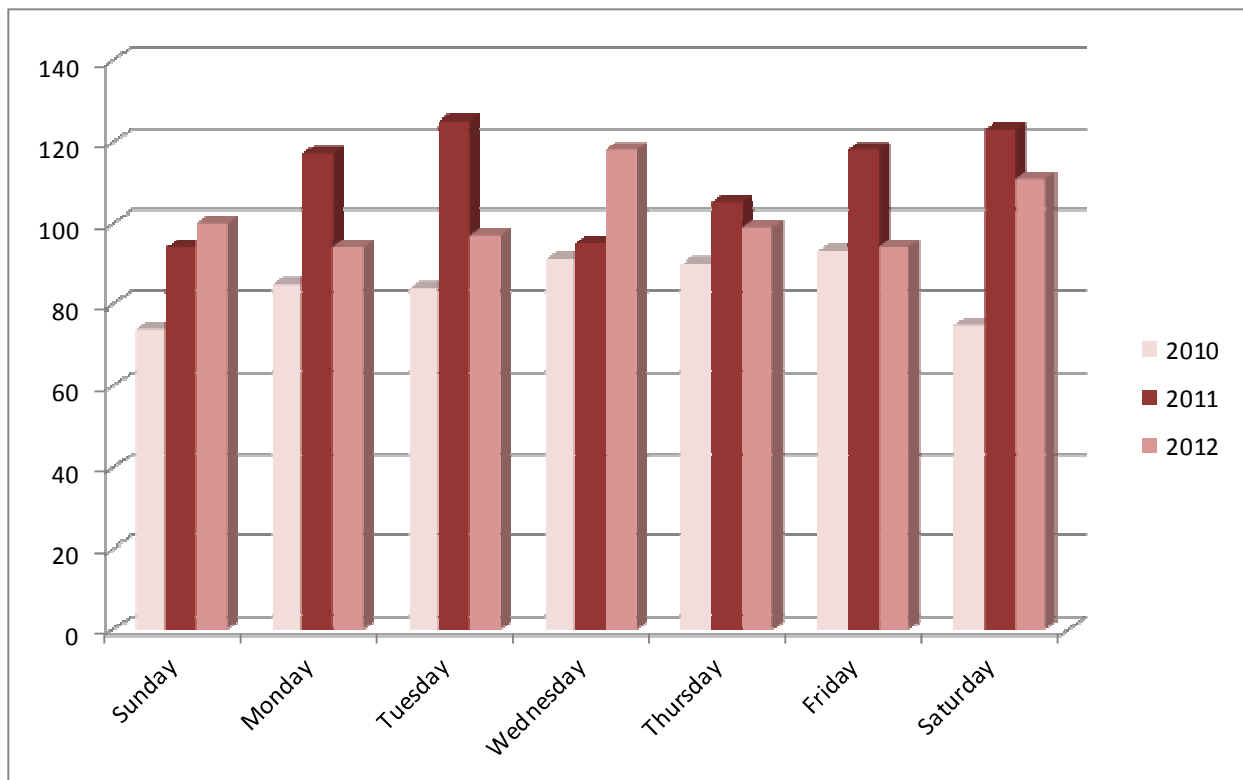

Stalking Time of Offense

Time of Offense

Time	2012	Percent of Total	2011	Percent of Total	2010	Percent of Total
00:00—01:59	77	10.80%	91	11.71%	74	12.50%
02:00—03:59	30	4.21%	32	4.12%	26	4.39%
04:00—05:59	20	2.81%	23	2.96%	17	2.87%
06:00—07:59	33	4.63%	36	4.63%	28	4.73%
08:00—09:59	88	12.34%	85	10.94%	66	11.15%
10:00—11:59	54	7.57%	55	7.08%	49	8.28%
12:00—13:59	84	11.78%	94	12.10%	59	9.97%
14:00—15:59	63	8.84%	76	9.78%	46	7.77%
16:00—17:59	87	12.20%	70	9.01%	54	9.12%
18:00—19:59	66	9.26%	86	11.07%	64	10.81%
20:00—21:59	57	7.99%	64	8.24%	42	7.10%
22:00—23:59	54	7.57%	65	8.37%	67	11.32%
TOTAL	713		777		592	

Stalking: Time of Day 3yr Trend

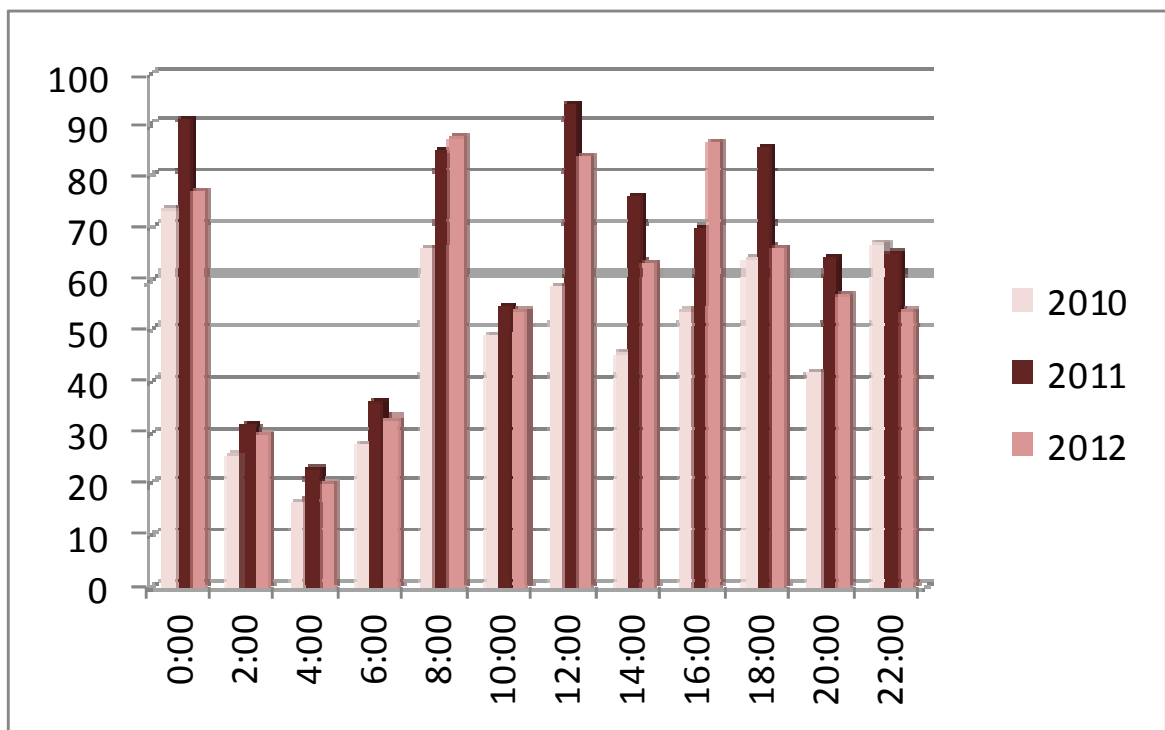

RAPE

Rape: K.S.A. 21-5503

The Kansas rape statute does not distinguish the gender of a rape victim, therefore, rapes involving both male and female victims were reported by law enforcement agencies.

K.S.A. 21-5503, (a) Rape is:

(1) Knowingly engaging in sexual intercourse with a victim who does not consent to the sexual intercourse under any of the following circumstances:

- (A) When the victim is overcome by force or fear; or
- (B) when the victim is unconscious or physically powerless;

(2) Knowingly engaging in sexual intercourse with a victim when the victim is incapable of giving consent because of mental deficiency or disease, or when the victim is incapable of giving consent because of the effect of any alcoholic liquor, narcotic, drug or other substance, which condition was known by the offender or was reasonably apparent to the offender;

(3) sexual intercourse with a child who is under 14 years of age;

(4) sexual intercourse with a victim when the victim's consent was obtained through a knowing misrepresentation made by the offender that the sexual intercourse was a medically or therapeutically necessary procedure; or

(5) sexual intercourse with a victim when the victim's consent was obtained through a knowing misrepresentation made by the offender that the sexual intercourse was a legally required procedure within the scope of the offender's authority.

The number of rapes reported to Kansas law enforcement decreased 3.3 percent in 2012 from the number reported in 2011. During 2012, approximately 20.8 percent of all reported rape incidents in Kansas were cleared by an arrest, down from 25.0 percent that were cleared for the same time period in 2011. This is still a small portion of rape offenders when one considers that approximately 78.5 percent of the offenders were known to the victim.

Of the rape incidents reported to law enforcement agencies, the rape victim is usually a white (86.4%) female (96.9%) less than 25 years of age (66.5%). The rape offender is most often a white (69.6%) male (92.2%) between the ages of 15 and 29 (45.4%). The crime of rape most frequently occurs during the weekend. Most rapes occur between the hours of midnight and 2:00 a.m.

RAPE Trends 1992-2012

Rape Trends 1992-2012

YEAR	Offenses	Percent of Change	Incidents per 1,000 Population	YEAR	Offenses	Percent of Change	Incidents per 1,000 Population
1992	1,043	-7.0%	0.41	2003	1,133	-2.1%	0.42
1993	1,059	1.5%	0.41	2004	1,153	1.8%	0.43
1994	1,055	-0.4%	0.41	2005	1,099	-4.7%	0.40
1995	1,088	3.1%	0.42	2006	1,238	12.6%	0.45
1996	1,146	5.3%	0.44	2007	1,231	-0.6%	0.45
1997	1,192	4.0%	0.45	2008	1,186	-3.7%	0.42
1998	1,136	-4.7%	0.43	2009	1,127	-5.0%	0.40
1999	1,122	-1.2%	0.42	2010	1,099	-2.5%	0.38
2000	1,100	-2.0%	0.41	2011	1,103	0.4%	0.37
2001*	988	-10.2%	0.36	2012	1,067	-3.3%	0.36
2002	1,157	17.1%	0.43				

Rape Offenses Reported: Trend

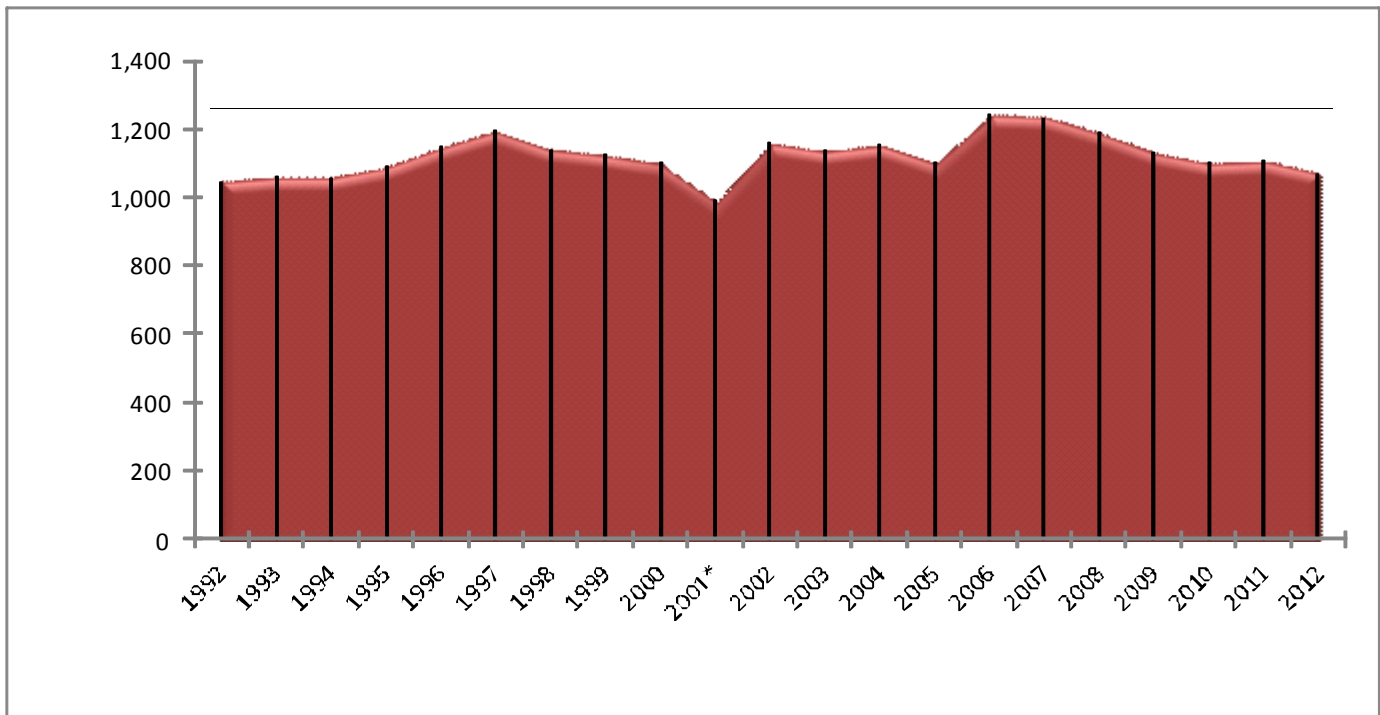

* No data was received from Lawrence PD, Kansas City Kansas PD, or Topeka PD in 2001

RAPE

Crime Clock



These crime clocks should be viewed with care. Being the most aggregate representation of crime data, it is designed to convey the annual crime experience by showing the relative frequency of occurrence of crime incident. This mode of display should not be taken to imply a regularity in the commission of these incidents; rather, it represents the annual ratio of crime to fixed time intervals.

Reported Incidents of Rape By Agency 2010-2012

Reporting Agency	2012 Est. Population	2010 Incidents	2011 Incidents	2012 Incidents	2012 Per/1,000 Population	2010 Arrests	2010 Arrests %	2011 Arrests	2011 Arrests %	2012 Arrests	2012 Arrests %
Allen County SO	5,166	3	1	1	0.2	0	0.0%	1	100.0%	0	0.0%
Humboldt PD	1,957	1	0	0	0.0	0	0.0%	0	NA	0	NA
Iola PD	5,716	9	4	4	0.9	3	33.3%	2	50.0%	0	0.0%
Moran PD	560	0	0	0	0.0	0	NA	0	NA	0	NA
County Total	13,399	13	5	5	0.4	3	23.1%	3	60.0%	0	0.0%
Anderson County SO	4,285	2	0	0	0.0	1	50.0%	0	NA	0	NA
Garnett PD	3,419	1	3	0	0.0	0	0.0%	2	66.7%	0	NA
Colony PD ²	DNR	0	DNR	DNR	DNR	0	NA	DNR	DNR	DNR	DNR
County Total	7,704	0	3	0	0.0	1	33.3%	2	66.7%	0	NA
Atchison County SO ³	5,880	1	3	0	0.0	1	100.0%	1	33.3%	0	NA
Atchison PD	10,999	3	5	2	0.2	1	33.3%	1	20.0%	1	50.0%
County Total	16,879	4	8	2	0.1	2	50.0%	2	25.0%	1	50.0%
Barber County SO	1,847	0	1	0	0.0	0	NA	0	0.0%	0	NA
Kiowa PD	1,036	2	0	1	1.0	0	0.0%	0	NA	1	100.0%
Medicine Lodge PD	2,030	DNR	0	0	0.0	DNR	DNR	0	NA	0	NA
County Total		2	1	1	0.2	0	0.0%	0	0.0%	1	100.0%
Barton County SO	6,287	5	1	1	0.2	0	0.0%	1	100.0%	0	0.0%
Ellinwood PD	2,154	0	1	3	1.4	0	NA	0	0.0%	0	0.0%
Great Bend PD	16,174	19	14	6	0.4	1	5.3%	1	7.1%	1	16.7%
Hoisington PD	2,737	1	0	0	0.0	1	100.0%	0	NA	0	NA
Clatflin PD ³	651	0	0	0	0.0	0	NA	0	NA	0	NA
County Total	27,983	25	16	10	0.4	2	8.0%	2	12.5%	1	10.0%
Bourbon County SO	7,031	2	1	3	0.4	1	50.0%	0	0.0%	0	0.0%
Fort Scott PD	8,031	2	3	5	0.6	0	0.0%	0	0.0%	0	0.0%
County Total	15,062	4	4	8	0.5	1	25.0%	0	0.0%	0	0.0%

Reported Incidents of Rape By Agency 2010-2012

Reporting Agency	2012 Est. Population	2010 Incidents	2011 Incidents	2012 Incidents	2012 Per/1,000 Population	2010 Arrests	2010 Arrests %	2011 Arrests	2011 Arrests %	2012 Arrests	2012 Arrests %
Brown County SO	5,068	4	3	4	0.8	0	0.0%	1	33.3%	3	75.0%
Hiawatha PD	3,197	0	1	0	0.0	0	NA	0	0.0%	0	NA
Horton PD	1,789	DNR	0	2	1.1	DNR	DNR	0	NA	2	100.0%
County Total	10,054	4	4	6	0.6	0	0.0%	1	25.0%	5	83.3%
Butler County SO	26,389	5	3	7	0.3	0	0.0%	1	33.3%	1	14.3%
Augusta PD	9,312	1	5	2	0.2	0	0.0%	2	40.0%	0	0.0%
El Dorado PD	13,074	10	5	7	0.5	3	30.0%	1	20.0%	0	0.0%
Andover PD	11,839	4	5	4	0.3	0	0.0%	2	40.0%	1	25.0%
Rose Hill PD	3,948	2	2	1	0.3	1	50.0%	0	0.0%	0	0.0%
Leon PD ³	708	DNR	0	0	0.0	DNR	DNR	0	NA	0	NA
Benton PD	883	1	0	0	0.0	1	100.0%	0	NA	0	NA
County Total	66,153	23	20	21	0.3	5	21.7%	6	30.0%	2	9.5%
Chase County SO	2,831	0	0	0	0.0	0	NA	0	NA	0	NA
County Total	2,831	0	0	0	0.0	0	NA	0	NA	0	NA
Chautauqua County SO	1,928	0	0	0	0.0	0	NA	0	NA	0	NA
Sedan PD ³	1,105	0	0	0	0.0	0	NA	0	NA	0	NA
Cedarvale PD ²	DNR	0	0	DNR	DNR	0	NA	0	NA	DNR	DNR
County Total	3,033	0	0	0	0.0	0	NA	0	NA	0	NA
Cherokee County SO	10,048	0	2	3	0.3	0	NA	1	50.0%	1	33.3%
Columbus PD	3,295	1	0	0	0.0	0	0.0%	0	NA	0	NA
Galena PD	3,070	0	0	2	0.7	0	NA	0	NA	0	0.0%
Baxter Springs PD	4,216	2	3	0	0.0	2	100.0%	1	33.3%	0	NA
Weir PD ²	DNR	DNR	DNR	DNR	DNR	DNR	DNR	DNR	DNR	DNR	DNR
County Total		3	5	5	0.2	2	66.7%	2	40.0%	1	20.0%
Cheyenne County SO	1,399	0	1	0	0.0	0	NA	1	100.0%	0	NA
St Francis PD	1,333	0	1	0	0.0	0	NA	0	0.0%	0	NA
County Totals	2,732	0	2	0	0.0	0	NA	1	50.0%	0	NA

Reported Incidents of Rape By Agency 2010-2012

Reporting Agency	2012 Est. Population	2010 Incidents	2011 Incidents	2012 Incidents	2012 Per/1,000 Population	2010 Arrests	2010 Arrests %	2011 Arrests	2011 Arrests %	2012 Arrests	2012 Arrests %
Clark County SO	2,154	0	0	1	0.5	0	NA	0	NA	0	0.0%
County Totals	2,154	0	0	1	0.5	0	NA	0	NA	0	0.0%
Clay County SO	3,252	1	1	0	0.0	1	100.0%	0	0.0%	0	NA
Clay Center PD	4,376	3	2	2	0.5	2	66.7%	1	50.0%	2	100.0%
Wakefield PD ³	989	0	0	0	0.0	0	NA	0	NA	0	NA
County Totals	8,617	4	3	2	0.2	3	75.0%	1	33.3%	2	100.0%
Cloud County SO	4,084	2	7	2	0.5	1	50.0%	1	14.3%	1	50.0%
Concordia PD	5,329	7	5	5	0.9	5	71.4%	1	20.0%	1	20.0%
County Totals	9,413	9	12	7	0.7	6	66.7%	2	16.7%	2	28.6%
Coffey County SO	3,823	4	1	0	0.0	2	50.0%	1	100.0%	0	NA
Burlington PD	2,668	0	0	0	0.0	0	NA	0	NA	0	NA
Lebo PD	937	0	0	0	0.0	0	NA	0	NA	0	NA
County Totals	7,428	4	1	0	0.0	2	50.0%	1	100.0%	0	NA
Commanche County SO	550	1	0	0	0.0	0	0.0%	0	NA	0	NA
Coldwater PD ²	DNR	0	DNR	DNR	DNR	0	NA	DNR	DNR	DNR	DNR
County Totals	550	1	0	0	0.0	0	0.0%	0	NA	0	NA
Cowley County SO	10,356	2	2	2	0.2	0	0.0%	0	0.0%	0	0.0%
Arkansas City PD	12,464	9	2	9	0.7	4	44.4%	1	50.0%	4	44.4%
Winfield PD	12,351	4	2	7	0.6	0	0.0%	0	0.0%	1	14.3%
Burden PD	537	0	0	0	0.0	0	NA	0	NA	0	NA
Udall PD ³	749	0	0	0	0.0	0	NA	0	NA	0	NA
County Totals	36,457	15	6	18	0.5	4	26.7%	1	16.7%	5	27.8%
Crawford County SO	9,719	1	2	1	0.1	0	0.0%	1	50.0%	0	0.0%
Pittsburg PD	20,380	8	5	17	0.8	2	25.0%	0	0.0%	1	5.9%
Arma PD	1,492	0	0	0	0.0	0	NA	0	NA	0	NA
Girard PD	2,810	1	1	1	0.4	0	0.0%	0	0.0%	0	0.0%

Reported Incidents of Rape By Agency 2010-2012

Reporting Agency	2012 Est. Population	2010 Incidents	2011 Incidents	2012 Incidents	2012 Per/1,000 Population	2010 Arrests	2010 Arrests %	2011 Arrests	2011 Arrests %	2012 Arrests	2012 Arrests %
Crawford County continued											
Frontenac PD	3,463	0	1	2	0.6	0	NA	0	0.0%	1	50.0%
Cherokee PD ³	720	0	0	0	0.0	0	NA	0	NA	0	NA
Pittsburg State Univ PD ^{3,6}	7,289	0	0	2	0.3	0	NA	0	NA	0	0.0%
Mulberry PD ³	524	0	0	0	0.0	0	NA	0	NA	0	NA
County Total	46,397	10	9	23	0.5	2	20.0%	1	11.1%	2	8.7%
Decatur County SO ²	DNR	DNR	DNR	DNR	DNR	DNR	DNR	DNR	DNR	DNR	DNR
Oberlin PD	1,769	0	0	0	0.0	0	NA	0	NA	0	NA
County Total	1,769	0	0	0	0.0	0	NA	0	NA	0	NA
Dickinson County SO	8,169	2	1	0	0.0	0	0.0%	0	0.0%	0	NA
Abilene PD	6,874	2	1	4	0.6	0	0.0%	1	100.0%	0	0.0%
Herington PD	2,538	3	1	0	0.0	0	0.0%	0	0.0%	0	NA
Chapman PD	1,401	0	0	0	0.0	0	NA	0	NA	0	NA
Enterprise PD ³	858	0	0	0	0.0	0	NA	0	NA	0	NA
County Total	19,840	7	3	4	0.2	0	0.0%	1	33.3%	0	0.0%
Doniphan County SO	3,350	1	1	1	0.	0	0.0%	0	0.0%	0	0.0%
Elwood PD	1,229	1	1	1	0.8	1	100.0%	0	0.0%	0	0.0%
Troy PD ³	1,016	0	0	0	0.0	0	NA	0	NA	0	NA
Wathena PD	1,374	0	1	0	0.0	0	NA	1	100.0%	0	NA
Highland PD ³	1,017	0	0	0	0.0	0	NA	0	NA	0	NA
County Total	7,986	2	3	2	0.3	1	50.0%	1	33.3%	0	0.0%
Douglas County SO	12,763	5	2	2	0.2	0	0.0%	0	0.0%	2	100.0%
Lawrence PD	89,180	42	36	55	0.6	7	16.7%	6	16.7%	7	12.7%
Univ of Kansas PD ⁶	24,577	1	0	0	0.0	0	0.0%	0	NA	0	NA
Baldwin City PD	4,592	2	1	1	0.2	0	0.0%	0	0.0%	0	0.0%
Eudora PD	6,249	2	3	3	0.5	0	0.0%	0	0.0%	1	33.3%
County Totals	137,361	52	42	61	0.4	7	13.5%	6	14.3%	10	16.4%

Reported Incidents of Rape By Agency 2010-2012

Reporting Agency	2012 Est. Population	2010 Incidents	2011 Incidents	2012 Incidents	2012 Per/1,000 Population	2010 Arrests	2010 Arrests %	2011 Arrests	2011 Arrests %	2012 Arrests	2012 Arrests %
Edwards County SO	3,035	0	1	0	0.0	0	NA	1	100.0%	0	NA
County Totals	3,035	0	1	0	0.0	0	NA	1	100.0%	0	NA
Elk County SO	2,151	1	0	0	0.0	1	100.0%	0	NA	0	NA
Howard PD ²	DNR	0	0	DNR	DNR	0	NA	0	NA	DNR	DNR
County Totals	2,151	1	0	0	0.0	1	100.0%	0	NA	0	NA
Ellis County SO	4,739	2	2	2	0.4	0	0.0%	0	0.0%	0	0.0%
Hays PD	20,823	8	12	7	0.3	2	25.0%	4	33.3%	1	14.3%
Ellis PD	2,094	0	0	0	0.0	0	NA	0	NA	0	NA
Victoria PD ³	1,233	DNR	0	0	0.0	DNR	DNR	0	NA	0	NA
Fort Hays State Univ PD ⁶	13,310	0	2	0	0.0	0	NA	0	0.0%	0	NA
County Totals	42,199	10	16	9	0.2	2	20.0%	4	25.0%	1	11.1%
Ellsworth County SO	1,663	0	1	0	0.0	0	NA	1	100.0%	0	NA
Ellsworth PD	3,129	0	2	1	0.3	0	NA	1	50.0%	0	0.0%
Wilson PD ³	784	0	0	1	1.3	0	NA	0	NA	0	0.0%
Kanopolis PD	493	0	0	0	0.0	0	NA	0	NA	0	NA
Holyrood PD ³	447	0	0	0	0.0	0	NA	0	NA	0	NA
County Totals	6,516	0	3	2	0.3	0	NA	2	66.7%	0	0.0%
Finney County SO	8,132	5	5	9	1.1	2	40.0%	2	40.0%	4	44.4%
Garden City PD	27,017	23	15	12	0.4	9	39.1%	3	20.0%	2	16.7%
Holcomb PD	2,123	0	0	0	0.0	0	NA	0	NA	0	NA
County Totals	37,272	28	20	21	0.6	11	39.3%	5	25.0%	6	28.6%
Ford County SO	5,071	6	0	0	0.0	2	33.3%	0	NA	0	NA
Dodge City PD	28,064	23	12	23	0.8	3	13.0%	3	25.0%	4	17.4%
Bucklin PD	816	0	0	0	0.0	0	NA	0	NA	0	NA
Spearville PD	794	0	0	0	0.0	0	NA	0	NA	0	NA
County Total	34,745	29	12	23	0.7	5	17.2%	3	25.0%	4	17.4%

Reported Incidents of Rape By Agency 2010-2012

Reporting Agency	2012 Est. Population	2010 Incidents	2011 Incidents	2012 Incidents	2012 Per/1,000 Population	2010 Arrests	2010 Arrests %	2011 Arrests	2011 Arrests %	2012 Arrests	2012 Arrests %
Franklin County SO	11,517	8	1	3	0.3	2	25.0%	1	100.0%	0	0.0%
Ottawa PD	12,684	7	5	9	0.7	3	42.9%	1	20.0%	2	22.2%
Wellsville PD	1,862	0	0	1	0.5	0	NA	0	NA	0	0.0%
County Total	26,063	15	6	13	0.5	5	33.3%	2	33.3%	2	15.4%
Geary County SO	9,754	1	1	1	0.1	0	0.0%	0	0.0%	1	100.0%
Junction City PD	24,138	15	14	9	0.4	1	6.7%	6	42.9%	1	11.1%
Grandview Plaza PD	1,611	2	0	1	0.6	0	0.0%	0	NA	1	100.0%
County Total	35,503	18	15	11	0.3	1	5.6%	6	40.0%	3	27.3%
Gove County SO	2,711	1	0	0	0.0	0	0.0%	0	NA	0	NA
County Total	2,711	1	0	0	0.0	0	0.0%	0	NA	0	NA
Graham County SO	1,148	0	0	1	0.9	0	NA	0	NA	1	100.0%
Hill City PD	1,506	0	1	2	1.3	0	NA	1	100.0%	2	100.0%
County Total	2,654	0	1	3	1.1	0	NA	1	100.0%	3	100.0%
Grant County SO	1,706	0	0	0	0.0	0	NA	0	NA	0	NA
Ulysses PD	6,299	0	0	0	0.0	0	NA	0	NA	0	NA
County Total	8,005	0	0	0	0.0	0	NA	0	NA	0	NA
Gray County SO	5,183	1	1	1	0.2	1	100.0%	0	0.0%	0	0.0%
Montezuma PD	961	0	0	0	0.0	0	NA	0	NA	0	NA
County Total	6,144	1	1	1	0.2	1	100.0%	0	0.0%	0	0.0%
Greeley County SO ³	1,264	0	1	1	0.8	0	NA	0	0.0%	1	100.0%
County Total	1,264	0	1	1	0.8	0	NA	0	0.0%	1	100.0%
Green wood County SO	6,678	4	2	1	0.1	2	50.0%	1	50.0%	0	0.0%
County Total	6,678	4	2	1	0.1	2	50.0%	1	50.0%	0	0.0%
Hamilton County SO ³	2,680	DNR	DNR	3	1.1	DNR	DNR	DNR	DNR	1	33.3%
County Total	2,680	DNR	DNR	3	1.1	DNR	DNR	DNR	DNR	1	33.3%

Reported Incidents of Rape By Agency 2010-2012

Reporting Agency	2012 Est. Population	2010 Incidents	2011 Incidents	2012 Incidents	2012 Per/1,000 Population	2010 Arrests	2010 Arrests %	2011 Arrests	2011 Arrests %	2012 Arrests	2012 Arrests %
Harper County SO	1,664	1	1	0	0.0	1	100.0%	1	100.0%	0	NA
Anthony PD	2,265	0	0	1	0.4	0	NA	0	NA	1	100.0%
Attica PD	625	0	0	0	0.0	0	NA	0	NA	0	NA
Harper PD ²	DNR	DNR	DNR	DNR	DNR	DNR	DNR	DNR	DNR	DNR	DNR
County Total	4,554	1	1	1	0.2	1	100.0%	1	100.0%	1	100.0%
Harvey County SO	5,408	0	0	1	0.2	0	NA	0	NA	1	100.0%
Newton PD	19,328	17	10	17	0.9	6	35.3%	2	20.0%	9	52.9%
Hesston PD	3,744	0	0	0	0.0	0	NA	0	NA	0	NA
Halstead PD	2,106	0	0	0	0.0	0	NA	0	NA	0	NA
Sedgwick PD	1,712	0	0	1	0.6	0	NA	0	NA	0	0.0%
Burrton PD ²	DNR	DNR	DNR	DNR	DNR	DNR	DNR	0	NA	DNR	DNR
North Newton PD	1,774	0	0	0	0.0	0	NA	0	NA	0	NA
County Total	34,072	17	10	19	0.6	6	35.3%	2	20.0%	10	52.6%
Haskell County SO	4,307	DNR	DNR	0	0.0	DNR	DNR	DNR	DNR	0	NA
County Total	4,307	DNR	DNR	0	0.0	DNR	DNR	DNR	DNR	0	NA
Hodgeman County SO	1,976	1	0	1	0.5	0	0.0%	0	NA	0	0.0%
County Total	1,976	1	0	1	0.5	0	0.0%	0	NA	0	0.0%
Jackson County SO	8,961	2	2	1	0.1	2	100.0%	0	0.0%	0	0.0%
Holton PD	3,339	1	1	0	0.0	1	100.0%	0	0.0%	0	NA
Mayetta PD	343	0	DNR	0	0.0	0	NA	DNR	DNR	0	NA
County Total	12,643	3	3	1	0.1	3	100.0%	0	0.0%	0	0.0%
Jefferson County SO	12,946	1	3	2	0.2	1	100.0%	1	33.3%	0	0.0%
Valley Falls PD ²	DNR	0	0	DNR	DNR	0	NA	0	NA	DNR	DNR
Meriden PD	809	0	0	0	0.0	0	NA	0	NA	0	NA
McLouth PD	876	0	0	0	0.0	0	NA	0	NA	0	NA
Nortonville PD ³	634	0	0	0	0.0	0	NA	0	NA	0	NA
Oskaloosa PD ³	1,109	0	0	0	0.0	0	NA	0	NA	0	NA

Reported Incidents of Rape By Agency 2010-2012

Reporting Agency	2012 Est. Population	2010 Incidents	2011 Incidents	2012 Incidents	2012 Per/1,000 Population	2010 Arrests	2010 Arrests %	2011 Arrests	2011 Arrests %	2012 Arrests	2012 Arrests %
Jefferson County continued											
Winchester PD	549	0	0	0	0.0	0	NA	0	NA	0	NA
Perry PD ³	925	0	0	0	0.0	0	NA	0	NA	0	NA
County Total	17,850	1	3	2	0.1	1	100.0%	1	33.3%	0	0.0%
Jewell County SO ²	DNR	DNR	DNR	DNR	DNR	DNR	DNR	DNR	DNR	DNR	DNR
County Total	DNR	DNR	DNR	DNR	DNR	DNR	DNR	DNR	DNR	DNR	DNR
Johnson County SO	22,653	6	7	6	0.3	1	16.7%	2	28.6%	1	16.7%
Fairway PD	3,965	0	0	1	0.3	0	NA	0	NA	0	0.0%
Leawood PD	32,554	2	1	4	0.1	1	50.0%	0	0.0%	0	0.0%
Merriam PD	11,237	4	3	9	0.8	2	50.0%	0	0.0%	2	22.2%
Mission PD ⁵	9,523	5	4	4	0.4	0	0.0%	1	25.0%	0	0.0%
Olathe PD ⁵	128,560	DNR	50	37	0.3	DNR	DNR	9	18.0%	8	21.6%
Overland Park PD ⁵	177,085	40	61	43	0.2	6	15.0%	10	16.4%	7	16.3%
Prairie Village PD	21,906	2	6	2	0.1	1	50.0%	5	83.3%	2	100.0%
Roeland Park PD ⁵	6,876	3	1	2	0.3	3	100.0%	0	0.0%	0	0.0%
Shawnee PD	63,542	22	16	10	0.2	0	0.0%	2	12.5%	1	10.0%
Lenexa PD	49,222	8	12	9	0.2	3	37.5%	2	16.7%	3	33.3%
Westwood PD ³	1,539	0	0	0	0.0	0	NA	0	NA	0	NA
Gardner PD	19,532	5	8	5	0.3	4	80.0%	1	12.5%	0	0.0%
Mission Hills PD	3,572	0	0	0	0.0	0	NA	0	NA	0	NA
Spring Hill PD	5,511	3	0	0	0.0	0	0.0%	0	NA	0	NA
Johnson County Park PD ⁵	NA	0	0	1	NA	0	NA	0	NA	0	0.0%
Lake Quivira PD ³	925	0	0	0	0.0	0	NA	0	NA	0	NA
Shawnee Mission USD	NA	0	0	0	0.0	0	NA	0	NA	0	NA
Blue Valley USD	NA	0	0	0	0.0	0	NA	0	NA	0	NA
County Total	558,202	100	169	133	0.2	21	21.0%	32	18.9%	24	18.2%
Kearney County SO	4,007	DNR	1	2	0.5	DNR	DNR	1	100.0%	0	0.0%
County Total	4,007	DNR	1	2	0.5	DNR	DNR	1	100.0%	0	0.0%

Reported Incidents of Rape By Agency 2010-2012

Reporting Agency	2012 Est. Population	2010 Incidents	2011 Incidents	2012 Incidents	2012 Per/1,000 Population	2010 Arrests	2010 Arrests %	2011 Arrests	2011 Arrests %	2012 Arrests	2012 Arrests %
Kingman County SO	4,208	1	0	2	0.5	1	100.0%	0	NA	0	0.0%
Kingman PD	3,192	0	2	0	0.0	0	NA	1	50.0%	0	NA
Norwich PD ²	DNR	0	0	DNR	DNR	0	NA	0	NA	DNR	DNR
County Total	7,400	1	2	2	0.3	1	100.0%	1	50.0%	0	0.0%
Kiowa County SO	2,562	1	0	0	0.0	0	0.0%	0	NA	0	NA
County Total	2,562	1	0	0	0.0	0	0.0%	0	NA	0	NA
Labette County SO	7,077	1	2	0	0.0	0	0.0%	0	0.0%	0	NA
Parsons PD	10,507	6	7	6	0.6	1	16.7%	1	14.3%	1	16.7%
Oswego PD	1,830	0	0	0	0.0	0	NA	0	NA	0	NA
Chetopa PD	1,126	0	1	0	0.0	0	NA	1	100.0%	0	NA
Altamont PD	1,081	0	0	0	0.0	0	NA	0	NA	0	NA
County Total	21,621	7	10	6	0.3	1	14.3%	2	20.0%	1	16.7%
Lane County SO	1,758	0	1	0	0.0	0	NA	1	100.0%	0	NA
County Total	1,758	0	1	0	0.0	0	NA	1	100.0%	0	NA
Leavenworth County SO	20,457	3	4	4	0.2	0	0.0%	1	25.0%	3	75.0%
Leavenworth PD	35,857	17	11	15	0.4	2	11.8%	1	9.1%	1	6.7%
Tonganoxie PD	5,091	1	0	2	0.4	0	0.0%	0	NA	0	0.0%
Lansing PD	11,443	2	1	2	0.2	0	0.0%	0	0.0%	0	0.0%
Basehor PD	4,716	0	0	0	0.0	0	NA	0	NA	0	NA
County Total	77,564	23	16	23	0.3	2	8.7%	2	12.5%	4	17.4%
Lincoln County SO	3,231	0	0	0	0.0	0	NA	0	NA	0	NA
County Total	3,231	0	0	0	0.0	0	NA	0	NA	0	NA
Linn County SO	5,775	0	0	3	0.5	0	NA	0	NA	1	33.3%
Pleasanton PD ³	1,224	DNR	DNR	1	0.8	DNR	DNR	DNR	DNR	0	0.0%
La Cygne PD	1,150	0	0	0	0.0	0	NA	0	NA	0	NA
Linn Valley PD	805	1	0	0	0.0	1	100.0%	0	NA	0	NA
County Total	8,954	2	0	4	0.4	2	100.0%	0	NA	1	25.0%

Reported Incidents of Rape By Agency 2010-2012

Reporting Agency	2012 Est. Population	2010 Incidents	2011 Incidents	2012 Incidents	2012 Per/1,000 Population	2010 Arrests	2010 Arrests %	2011 Arrests	2011 Arrests %	2012 Arrests	2012 Arrests %
Logan County SO	762	0	0	0	0.0	0	NA	0	NA	0	NA
Oakley PD ³	2,077	0	0	0	0.0	0	NA	0	NA	0	NA
County Total	2,839	0	0	0	0.0	0	NA	0	NA	0	NA
Lyon County SO	7,936	2	0	0	0.0	1	50.0%	0	NA	0	NA
Emporia PD	25,099	24	13	25	1.0	7	29.2%	1	7.7%	5	20.0%
Emporia State Univ PD ⁶	5,867	0	1	0	0.0	0	NA	0	0.0%	0	NA
Americus PD ²	DNR	0	DNR	DNR	DNR	0	NA	DNR	DNR	DNR	DNR
County Total	33,035	26	14	25	0.8	8	30.8%	1	7.1%	5	20.0%
McPherson County SO	7,247	4	3	2	0.3	2	50.0%	0	0.0%	0	0.0%
McPherson PD	13,249	5	2	5	0.4	2	40.0%	0	0.0%	2	40.0%
Lindsborg PD	3,483	2	0	1	0.3	0	0.0%	0	NA	0	0.0%
Moundridge PD	1,749	2	0	0	0.0	0	0.0%	0	NA	0	NA
Marquette PD ²	DNR	DNR	DNR	DNR	DNR	DNR	DNR	DNR	DNR	DNR	DNR
Inman PD	1,387	0	1	0	0.0	0	NA	0	0.0%	0	NA
Canton PD	754	0	0	0	0.0	0	NA	0	NA	0	NA
County Total		13	6	8	0.3	4	30.8%	0	0.0%	2	20.0%
Marion County SO	5,268	0	0	0	0.0	0	NA	0	NA	0	NA
Hillsboro PD	2,984	3	0	0	0.0	0	0.0%	0	NA	0	NA
Marion PD	1,918	1	1	0	0.0	0	0.0%	1	100.0%	0	NA
Peabody PD	1,205	1	0	0	0.0	1	100.0%	0	NA	0	NA
Florence PD ³	463	0	0	0	0.0	0	NA	0	NA	0	NA
Goessel PD	538	DNR	DNR	0	0.0	DNR	DNR	0	NA	0	NA
Burns PD	226	0	0	0	0.0	0	NA	0	NA	0	NA
County Total	12,602	5	1	0	0.0	1	20.0%	1	100.0%	0	NA
Marshall County SO	4,370	0	0	0	0.0	0	NA	0	NA	0	NA
Marysville PD	3,278	2	3	1	0.3	0	0.0%	3	100.0%	0	0.0%
Blue Rapids PD ³	1,012	0	1	0	0.0	0	NA	0	0.0%	0	NA
Waterville PD	674	DNR	DNR	0	0.0	DNR	DNR	1	100.0%	0	NA
County Total	9,334	2	5	1	0.1	0	0.0%	4	80.0%	0	0.0%

Reported Incidents of Rape By Agency 2010-2012

Reporting Agency	2012 Est. Population	2010 Incidents	2011 Incidents	2012 Incidents	2012 Per/1,000 Population	2010 Arrests	2010 Arrests %	2011 Arrests	2011 Arrests %	2012 Arrests	2012 Arrests %
Meade County SO	2,840	0	0	1	0.4	0	NA	0	NA	0	0.0%
Meade PD	1,714	0	0	0	0.0	0	NA	0	NA	0	NA
County Total	4,554	0	0	1	0.2	0	NA	0	NA	0	0.0%
Miami County SO	16,132	0	3	9	0.6	0	NA	1	33.3%	1	11.1%
Paola PD	5,619	3	1	3	0.5	0	0.0%	0	0.0%	2	66.7%
Osawatomie PD	4,460	1	7	8	1.8	0	0.0%	1	14.3%	0	0.0%
Louisburg PD	4,327	0	0	0	0.0	0	NA	0	NA	0	NA
County Total	30,538	4	11	20	1.7	0	0.0%	2	18.2%	3	15.0%
Mitchell County SO	2,054	0	1	2	1.0	0	NA	0	0.0%	1	50.0%
Beloit PD	3,808	1	1	1	0.3	1	100.0%	1	100.0%	0	0.0%
Cawker City PD ²	DNR	DNR	0	DNR	DNR	DNR	DNR	0	NA	DNR	DNR
County Total	5,862	1	2	3	0.5	1	100.0%	1	50.0%	1	33.3%
Montgomery County SO	10,999	2	4	1	0.1	0	0.0%	0	0.0%	0	0.0%
Coffeyville PD	10,189	6	4	7	0.7	2	33.3%	0	0.0%	1	14.3%
Independence PD	9,380	5	2	8	0.9	1	20.0%	0	0.0%	0	0.0%
Cherryvale PD ³	2,342	0	0	0	0.0	0	NA	0	NA	0	NA
Caney PD	2,179	0	0	0	0.0	0	NA	0	NA	0	NA
County Total	35,089	13	10	16	0.5	3	23.1%	0	0.0%	1	6.3%
Morris County SO	3,738	0	0	0	0.0	0	NA	0	NA	0	NA
Council Grove PD	2,180	0	0	1	0.5	0	NA	0	NA	0	0.0%
County Total	5,918	0	0	1	0.2	0	NA	0	NA	0	0.0%
Morton County SO ³	1,022	0	0	1	1.0	0	NA	0	NA	1	100.0%
Elkhart PD	2,192	0	0	0	0.0	0	NA	0	NA	0	NA
County Total	3,214	0	0	1	0.3	0	NA	0	NA	1	100.0%

Reported Incidents of Rape By Agency 2010-2012

Reporting Agency	2012 Est. Population	2010 Incidents	2011 Incidents	2012 Incidents	2012 Per/1,000 Population	2010 Arrests	2010 Arrests %	2011 Arrests	2011 Arrests %	2012 Arrests	2012 Arrests %
Nemaha County SO	5,615	0	0	0	0.0	0	NA	0	NA	0	NA
Sabetha PD	2,568	0	1	1	0.4	0	NA	1	100.0%	0	0.0%
Seneca PD ³	1,989	0	0	0	0.0	0	NA	0	NA	0	NA
County Total	10,172	0	1	1	0.1	0	NA	1	100.0%	0	0.0%
Neosho County SO	6,251	5	2	2	0.3	0	0.0%	0	0.0%	0	0.0%
Chanute PD	9,131	7	8	6	0.7	0	0.0%	2	25.0%	1	16.7%
Erie PD ³	1,151	0	0	0	0.0	0	NA	0	NA	0	NA
County Total	16,533	12	10	8	0.5	0	0.0%	2	20.0%	1	12.5%
Ness County SO	3,136	1	0	1	0.3	1	100.0%	0	NA	0	0.0%
County Total	3,136	1	0	1	0.3	1	100.0%	0	NA	0	0.0%
Norton County SO	2,741	0	2	0	0.0	0	NA	0	0.0%	0	NA
Norton PD	2,923	1	0	2	0.7	0	0.0%	0	NA	0	0.0%
County Total	5,664	1	2	2	0.4	0	0.0%	0	0.0%	0	0.0%
Osage County SO	8,205	2	0	2	0.2	0	0.0%	0	NA	0	0.0%
Osage City PD	2,960	0	2	0	0.0	0	NA	0	0.0%	0	NA
Burlingame PD	941	0	1	0	0.0	0	NA	0	0.0%	0	NA
Carbondale PD ²	DNR	2	0	DNR	DNR	2	100.0%	0	NA	DNR	DNR
Lyndon PD ³	1,059	0	0	0	0.0	0	NA	0	NA	0	NA
Overbrook PD ³	1,063	0	0	0	0.0	0	NA	0	NA	0	NA
Scranton PD ³	714	0	0	0	0.0	0	NA	0	NA	0	NA
County Total	14,942	4	3	2	0.1	2	50.0%	0	0.0%	0	0.0%
Osborne County SO	2,428	0	0	0	0.0	0	NA	0	NA	0	NA
County Total	2,428	0	0	0	0.0	0	NA	0	NA	0	NA
Ottawa County SO ³	3,735	0	0	0	0.0	0	NA	0	NA	0	NA
Minneapolis PD	2,052	2	2	1	0.5	0	0.0%	0	0.0%	0	0.0%
County Total	5,787	2	2	1	0.2	0	0.0%	0	0.0%	0	0.0%

Reported Incidents of Rape By Agency 2010-2012

Reporting Agency	2012 Est. Population	2010 Incidents	2011 Incidents	2012 Incidents	2012 Per/1,000 Population	2010 Arrests	2010 Arrests %	2011 Arrests	2011 Arrests %	2012 Arrests	2012 Arrests %
Pawnee County SO	2,946	0	0	0	0.0	0	NA	0	NA	0	NA
Larned PD	4,101	2	2	5	1.2	0	NA	1	50.0%	1	20.0%
County Total	7,047	2	2	5	0.7	0	NA	1	50.0%	1	20.0%
Phillips County SO	5,583	0	0	0	0.0	0	NA	0	NA	0	NA
County Total	5,583	0	0	0	0.0	0	NA	0	NA	0	NA
Pottawatomie County SO	14,044	4	0	2	0.1	0	NA	0	0.0%	2	100.0%
St Mary's PD	2,678	1	0	0	0.0	1	100.0%	0	NA	0	NA
Wamego PD ²	DNR	0	0	DNR	DNR	0	NA	0	NA	DNR	DNR
Omega PD	717	1	0	0	0.0	1	100.0%	0	NA	0	NA
Havensville PD	135	0	0	0	0.0	0	NA	0	NA	0	NA
County Total	17,574	4	2	2	0.1	2	100.0%	0	0.0%	2	100.0%
Pratt County SO	2,840	1	0	1	0.4	0	0.0%	0	NA	0	0.0%
Pratt PD	6,885	2	2	2	0.3	0	0.0%	0	0.0%	1	50.0%
County Total	9,725	3	2	3	0.3	0	0.0%	0	0.0%	1	33.3%
Rawlins County SO	1,328	0	0	1	0.8	0	NA	0	NA	1	100.0%
Atwood PD	1,197	0	0	0	0.0	0	NA	0	NA	0	NA
County Total	2,525	0	0	1	0.4	0	NA	0	NA	1	100.0%
Reno County SO	16,448	1	5	0	0.0	1	100.0%	0	0.0%	0	NA
Hutchinson PD	42,357	23	21	26	0.6	3	13.0%	1	4.8%	1	3.8%
South Hutchinson PD	2,474	0	0	0	0.0	0	NA	0	NA	0	NA
Haven PD	1,247	0	0	1	0.8	0	NA	0	NA	0	0.0%
Nickerson PD	1,076	0	0	0	0.0	0	NA	0	NA	0	NA
Buhler PD	1,335	0	0	0	0.0	0	NA	0	NA	0	NA
County Total	64,937	24	26	27	0.4	4	16.7%	1	3.8%	1	3.7%

Reported Incidents of Rape By Agency 2010-2012

Reporting Agency	2012 Est. Population	2010 Incidents	2011 Incidents	2012 Incidents	2012 Per/1,000 Population	2010 Arrests	2010 Arrests %	2011 Arrests	2011 Arrests %	2012 Arrests	2012 Arrests %
Republic County SO	2,959	0	0	0	0.0	0	NA	0	NA	0	NA
Belleville PD	1,973	0	0	0	0.0	0	NA	0	NA	0	NA
County Total	4,932	0	0	0	0.0	0	NA	0	NA	0	NA
Rice County SO	2,450	2	2	0	0.0	2	100.0%	1	50.0%	0	NA
L Lyons PD ²	DNR	DNR	0	DNR	DNR	DNR	DNR	0	NA	DNR	DNR
Sterling PD	2,338	1	1	0	0.0	1	100.0%	0	0.0%	0	NA
Bushton PD	279	0	0	0	0.0	0	NA	0	NA	0	NA
Geneseo PD	267	0	0	0	0.0	0	NA	0	NA	0	NA
Little River PD ³	560	0	0	1	1.8	0	NA	0	NA	0	0.0%
Chase PD	478	0	0	0	0.0	0	NA	0	NA	0	NA
County Total	6,372	3	3	1	0.2	3	100.0%	1	33.3%	0	0.0%
Riley County PD	73,370	32	27	27	0.4	1	3.1%	3	11.1%	4	14.8%
Kansas State Univ PD ⁶	24,378	3	0	0	0.0	0	0.0%	0	NA	0	NA
County Total	97,748	35	27	27	0.3	1	2.9%	3	11.1%	4	14.8%
Rooks County SO	1,957	1	0	1	0.5	0	0.0%	0	NA	1	100.0%
Plainville PD	1,913	0	DNR	0	0.0	0	NA	DNR	DNR	0	NA
Stockton PD ³	1,338	0	0	0	0.0	0	NA	0	NA	0	NA
County Total	5,208	1	0	1	0.2	0	0.0%	0	NA	1	100.0%
Rush County SO	1,913	4	1	0	0.0	0	NA	0	0.0%	0	NA
Lacrosse PD ³	1,342	0	0	1	0.7	0	NA	0	NA	0	0.0%
County Total	3,255	4	1	1	0.3	0	NA	0	0.0%	0	0.0%
Russell County SO	2,472	1	1	0	0.0	0	0.0%	0	0.0%	0	NA
Russell PD	4,520	1	1	1	0.2	0	0.0%	0	0.0%	0	0.0%
County Total	6,992	2	2	1	0.1	0	0.0%	0	0.0%	0	0.0%
Saline County SO	7,556	5	2	2	0.3	1	20.0%	0	0.0%	0	0.0%
Salina PD	48,155	28	42	22	0.5	3	10.7%	10	23.8%	1	4.5%
County Total	55,711	33	44	24	0.4	4	12.1%	10	22.7%	1	4.2%

Reported Incidents of Rape By Agency 2010-2012

Reporting Agency	2012 Est. Population	2010 Incidents	2011 Incidents	2012 Incidents	2012 Per/1,000 Population	2010 Arrests	2010 Arrests %	2011 Arrests	2011 Arrests %	2012 Arrests	2012 Arrests %
Scott County SO	1,120	0	1	0	0.0	0	NA	0	0.0%	0	NA
Scott City PD	3,815	5	1	3	0.8	1	20.0%	1	100.0%	1	33.3%
County Total	4,935	5	2	3	0.6	1	20.0%	1	50.0%	1	33.3%
Sedgwick County SO	37,741	10	8	3	0.1	0	0.0%	0	0.0%	0	0.0%
Derby PD	22,393	6	10	3	0.1	1	16.7%	5	50.0%	3	100.0%
Haysville PD	10,939	14	6	15	1.4	2	14.3%	0	0.0%	7	46.7%
Wichita PD	386,409	252	241	235	0.6	67	26.6%	78	32.4%	49	20.9%
Valley Center PD	6,896	3	0	1	0.1	2	66.7%	0	NA	1	100.0%
Wichita State Univ PD ⁶	14,898	1	0	1	0.1	0	0.0%	0	NA	0	0.0%
Colwich PD	1,341	0	0	0	0.0	0	NA	0	NA	0	NA
Eastborough PD	781	0	0	0	0.0	0	NA	0	NA	0	NA
Cheney PD	2,117	0	0	0	0.0	0	NA	0	NA	0	NA
Clearwater PD	2,509	0	0	0	0.0	0	NA	0	NA	0	NA
Goddard PD	4,389	2	2	0	0.0	0	0.0%	1	50.0%	0	NA
Garden Plain PD	857	0	0	0	0.0	0	NA	0	NA	0	NA
Mount Hope PD ³	820	0	DNR	0	0.0	0	NA	DNR	DNR	0	NA
Maize PD	3,455	0	1	0	0.0	0	NA	1	100.0%	0	NA
Park City PD	7,373	5	3	2	0.3	0	0.0%	0	0.0%	0	0.0%
Bel Aire PD	6,841	0	1	2	0.3	0	NA	0	NA	0	0.0%
Andale PD	938	DNR	0	0	0.0	DNR	DNR	0	NA	0	NA
Kechi PD ³	1,929	0	0	0	0.0	0	NA	0	NA	0	NA
Bentley PD ³	537	0	0	0	0.0	0	NA	0	NA	0	NA
County Total	513,163	293	272	262	0.5	72	24.6%	85	31.3%	60	22.9%
Seward County SO	2,479	2	2	3	1.2	0	0.0%	0	0.0%	2	66.7%
Liberal PD	20,968	7	6	8	0.4	1	14.3%	3	50.0%	2	25.0%
County Total	23,447	9	8	11	0.5	1	11.1%	3	37.5%	4	36.4%

Reported Incidents of Rape By Agency 2010-2012

Reporting Agency	2012 Est. Population	2010 Incidents	2011 Incidents	2012 Incidents	2012 Per/1,000 Population	2010 Arrests	2010 Arrests %	2011 Arrests	2011 Arrests %	2012 Arrests	2012 Arrests %
Shawnee County SO	47,156	5	3	4	0.1	1	20.0%	1	33.3%	2	50.0%
Topeka PD ⁵	128,843	60	55	42	0.3	0	0.0%	DNR	DNR	4	9.5%
Auburn PD	1,240	1	0	0	0.0	0	NA	0	NA	0	NA
Rossville PD	1,163	0	0	0	0.0	0	NA	0	NA	0	NA
Metro Topeka Airport Auth ³	NA	1	0	0	NA	0	0.0%	0	NA	0	NA
Washburn University PD ⁶	8,124	0	0	1	0.1	0	NA	0	NA	0	0.0%
County Total	186,526	67	58	47	0.3	1	1.5%	1	1.7%	6	12.8%
Sheridan County SO ³	1,360	0	0	2	1.5	0	NA	0	NA	0	0.0%
Hoxie PD ³	1,205	0	0	1	0.8	0	NA	0	NA	0	0.0%
County Total	2,565	0	0	3	1.2	0	NA	0	NA	0	0.0%
Sherman County SO	1,540	1	0	1	0.6	0	0.0%	0	NA	1	100.0%
Goodland PD ³	4,545	0	0	0	0.0	0	NA	0	NA	0	NA
County Total	6,085	1	0	1	0.2	0	0.0%	0	NA	1	100.0%
Smith County SO ²	DNR	0	DNR	DNR	DNR	0	NA	DNR	DNR	DNR	DNR
Smith Center PD ²	DNR	DNR	DNR	DNR	DNR	DNR	DNR	DNR	DNR	DNR	DNR
County Total	DNR	0	DNR	DNR	DNR	0	NA	DNR	DNR	DNR	DNR
Stafford County SO	1,535	0	0	0	0.0	0	NA	0	NA	0	NA
Stafford PD	1,032	0	0	1	1.0	0	NA	0	NA	0	0.0%
St. John PD	1,282	0	1	0	0.0	0	NA	0	0.0%	0	NA
Macksville PD ³	544	0	0	0	0.0	0	NA	0	NA	0	NA
County Total	4,393	0	1	1	0.2	0	NA	0	0.0%	0	0.0%
Stanton County SO ³	2,261	1	0	0	0.0	0	0.0%	0	NA	0	NA
County Total	2,261	1	0	0	0.0	0	0.0%	0	NA	0	NA
Stevens County SO ²	DNR	DNR	DNR	DNR	DNR	DNR	DNR	DNR	DNR	DNR	DNR
Hugoton PD	3,849	0	0	0	0.0	0	NA	0	NA	0	NA
County Total	3,849	0	0	0	0.0	0	NA	0	NA	0	NA

Reported Incidents of Rape By Agency 2010-2012

Reporting Agency	2012 Est. Population	2010 Incidents	2011 Incidents	2012 Incidents	2012 Per/1,000 Population	2010 Arrests	2010 Arrests %	2011 Arrests	2011 Arrests %	2012 Arrests	2012 Arrests %
Sumner County SO	9,312	1	2	1	0.1	0	0.0%	0	0.0%	0	0.0%
Wellington PD	8,098	2	7	7	0.9	1	50.0%	0	0.0%	1	14.3%
Belle Plaine PD	1,665	0	DNR	0	0.0	0	NA	DNR	DNR	0	NA
Mulvane PD	6,158	2	0	0	0.0	0	0.0%	0	NA	0	NA
Caldwell PD ³	1,057	1	0	0	0.0	1	100.0%	0	NA	0	NA
Conway Springs PD ²	DNR	DNR	0	DNR	DNR	DNR	DNR	0	NA	DNR	DNR
Oxford PD	1,040	2	0	0	0.0	0	0.0%	0	NA	0	NA
Argonia PD ²	DNR	DNR	0	DNR	DNR	DNR	DNR	0	NA	DNR	DNR
County Total	27,330	8	9	8	0.3	2	25.0%	0	0.0%	1	12.5%
Thomas County SO	2,510	1	1	3	1.2	1	100.0%	1	100.0%	1	33.3%
Colby PD	5,466	0	4	2	0.4	0	NA	1	25.0%	0	0.0%
County Total	7,976	1	5	5	0.6	1	100.0%	2	40.0%	1	20.0%
Trego County SO	1,118	0	0	1	0.9	0	NA	0	NA	0	0.0%
Wakeeey PD	1,827	0	1	1	0.5	0	NA	0	0.0%	0	0.0%
County Total	2,945	0	1	2	0.7	0	NA	0	0.0%	0	0.0%
Wabaunsee County SO	5,075	0	1	1	0.2	0	NA	0	0.0%	0	0.0%
Alma PD ²	DNR	DNR	DNR	DNR	DNR	DNR	DNR	DNR	DNR	DNR	DNR
Eskridge PD	534	0	0	0	0.0	0	NA	0	NA	0	NA
Maple Hill PD	621	0	0	0	0.0	0	NA	0	NA	0	NA
County Total	6,230	0	1	1	0.2	0	NA	0	0.0%	0	0.0%
Wallace County SO ³	1,535	0	0	1	0.7	0	NA	0	NA	0	0.0%
County Total	1,535	0	0	1	0.7	0	NA	0	NA	0	0.0%
Washington County SO	5,875	0	1	1	0.2	0	NA	0	0.0%	0	0.0%
County Total	5,875	0	1	1	0.2	0	NA	0	0.0%	0	0.0%
Wichita County SO	2,288	0	0	0	0.0	0	NA	0	NA	0	NA
County Total	2,288	0	0	0	0.0	0	NA	0	NA	0	NA

Reported Incidents of Rape By Agency 2010-2012

Reporting Agency	2012 Est. Population	2010 Incidents	2011 Incidents	2012 Incidents	2012 Per/1,000 Population	2010 Arrests	2010 Arrests %	2011 Arrests	2011 Arrests %	2012 Arrests	2012 Arrests %
Wilson County SO	4,410	0	0	0	0.0	0	NA	0	NA	0	NA
Fredonia PD ²	DNR	1	2	DNR	DNR	1	100.0%	1	50.0%	DNR	DNR
Neodesha PD	2,470	2	2	1	0.4	0	0.0%	0	0.0%	1	100.0%
County Total	6,880	3	4	1	0.1	1	33.3%	1	25.0%	1	100.0%
Woodson County SO	1,892	1	1	1	0.5	0	0.0%	1	100.0%	0	0.0%
Yates Center PD	1,417	0	0	0	0.0	0	NA	0	NA	0	NA
County Total	3,309	1	1	1	0.3	0	0.0%	1	100.0%	0	0.0%
Wyandotte County SO ⁷	NA	0	1	0	NA	0	NA	0	0.0%	0	NA
Bonner Springs PD	7,384	2	2	3	0.4	0	0.0%	0	0.0%	0	0.0%
Kansas City PD ⁵	147,201	68	96	72	0.5	24	35.3%	48	50.0%	26	36.1%
Edwardsville PD	4,382	1	0	2	0.5	0	0.0%	0	NA	0	0.0%
KU Med Center PD ⁶	3,362	0	0	0	0.0	0	NA	0	NA	0	NA
KC Comm College ⁶	7,486	0	0	0	0.0	0	NA	0	NA	0	NA
County Total	169,815	71	99	77	0.5	24	33.8%	48	48.5%	26	33.8%
State Agencies											
Kansas Bureau of Investigation		0	0	1	—	0	NA	0	NA	0	0.0%
Kansas Wildlife and Parks		0	1	0	—	0	NA	0	0.0%	0	NA
Kansas Highway Patrol		0	0	1	—	0	NA	0	NA	1	100.0%
Total State Agencies		0	1	2	—	0	NA	0	0.0%	1	50.0%
State Total	2,946,615	1,100	1,082	1,069	0.4	244	22.2%	271	25.0%	222	20.8%

- 1) Data collected are based on information entered into KIBRS by June 30, 2013
- 2) Agency did not report any data or submit zero reports for the current year
- 3) Agency submitted incomplete data for the current year
- 4) Tribal Police are only required to submit reports for crimes involving non-tribe members
- 5) Agency reported summary data for 2012
- 6) University population totals are taken from the fall headcount as reported by the Kansas Board of Regents
- 7) Due to the unique nature of Wyandotte County's merged government the population numbers would not accurately portray incidents per 1,000

RAPE

Victim/Offender Characteristics

Victim (Agencies that filled out summary sheets are not included. Incidents may include more than one victim or suspect)

Age	Female	Male	Unknown	Total	White	Black	Indian	Asian	Unknown	Total	% of Total
Under 10	67	2	0	69	54	13	0	0	2	69	7.8%
10-14	192	15	0	207	185	16	1	3	2	207	23.3%
15-19	190	1	0	191	166	20	2	2	1	191	21.5%
20-24	149	0	0	149	134	10	3	2	0	149	16.8%
25-29	71	0	0	71	62	9	0	0	0	71	8.0%
30-34	69	0	0	69	59	10	0	0	0	69	7.8%
35-39	41	0	0	41	35	5	1	0	0	41	4.6%
40-44	31	0	0	31	27	3	0	1	0	31	3.5%
45-49	27	0	0	27	21	4	1	1	0	27	3.0%
50-54	8	0	0	8	7	1	0	0	0	8	0.9%
55-59	9	0	0	9	7	2	0	0	0	9	1.0%
60-64	5	0	0	5	4	0	0	0	1	5	0.6%
65-69	4	0	0	4	4	0	0	0	0	4	0.5%
70-74	0	0	0	0	0	0	0	0	0	0	0.0%
75 Plus	7	0	0	7	6	1	0	0	0	7	0.8%
Unknown	0	0	0	0	0	0	0	0	0	0	0.0%
Total	870	18	0	888	771	94	8	9	6	888	

Suspect (Agencies that filled out summary sheets are not included. Incidents may include more than one victim or suspect)

Age	Female	Male	Unknown	Total	White	Black	Indian	Asian	Unknown	Total	% of Total
Under 10	0	0	0	0	0	0	0	0	0	0	0.0%
10-14	20	57	0	77	58	15	1	1	2	77	7.9%
15-19	2	182	0	184	148	29	3	1	3	184	18.9%
20-24	4	134	0	138	106	29	1	1	1	138	14.2%
25-29	2	118	0	120	86	33	0	0	1	120	12.3%
30-34	0	101	0	101	81	18	0	1	1	101	10.4%
35-39	5	63	0	68	48	17	3	0	0	68	7.0%
40-44	0	45	0	45	37	7	0	0	1	45	4.6%
45-49	2	35	0	37	22	14	1	0	0	37	3.8%
50-54	0	24	0	24	13	10	1	0	0	24	2.5%
55-59	0	22	0	22	15	7	0	0	0	22	2.3%
60-64	0	9	0	9	5	4	0	0	0	9	0.9%
65-69	0	4	0	4	4	0	0	0	0	4	0.4%
70-74	0	3	0	3	3	0	0	0	0	3	0.3%
75 Plus	0	1	0	1	1	0	0	0	0	1	0.1%
Unknown	1	100	40	141	51	27	1	0	62	141	14.5%
Total	36	898	40	974	678	210	11	4	71	974	

RAPE

Victim to Offender Relationship

Relationship ¹	2012	Percent of Total	2011	Percent of Total	2010	Percent of Total
Spouse	30	2.6%	29	2.4%	24	1.8%
Common Law Spouse	2	0.2%	6	0.5%	3	0.2%
Parent	2	0.2%	2	0.2%	2	0.2%
Child	36	3.1%	39	3.2%	22	1.7%
Sibling	13	1.1%	21	1.7%	8	0.6%
Grandparent	0	0.0%	0	0.0%	0	0.0%
Grandchild	10	0.9%	7	0.6%	3	0.2%
In-Law	3	0.3%	2	0.2%	1	0.1%
Step-parent	2	0.2%	1	0.1%	3	0.2%
Step-child	24	2.0%	18	1.5%	28	2.2%
Step-sibling	10	0.9%	9	0.7%	8	0.6%
Foster Child	0	0.0%	0	0.0%	1	0.1%
Foster Sibling	1	0.1%	1	0.1%	2	0.2%
Other Family Member	46	3.9%	33	2.7%	28	2.2%
Acquaintance	305	25.9%	406	33.5%	431	33.3%
Friend	95	8.1%	75	6.2%	107	8.3%
Roommates	10	0.9%	5	0.4%	7	0.5%
Neighbor	10	0.9%	13	1.1%	7	0.5%
Babysittee	7	0.6%	2	0.2%	5	0.4%
Boyfriend/Girlfriend ²	177	15.1%	178	14.7%	176	13.6%
Child of BF/GF	9	0.8%	6	0.5%	14	1.1%
BF/GF of Suspect's Parent	2	0.2%	6	0.5%	14	1.1%
Ex-Spouse	10	0.9%	5	0.4%	10	0.8%
Employer/Employee	4	0.3%	1	0.1%	2	0.2%
Co-Worker	10	0.9%	4	0.3%	6	0.5%
Otherwise Known	69	5.9%	78	6.4%	77	5.9%
Victim also Offender ³	35	3.0%	15	1.2%	13	1.0%
Relationship Unknown	136	11.6%	116	9.6%	160	12.2%
Stranger	117	9.9%	141	11.6%	161	12.3%
TOTAL	1,176		1,213		1,309	

Charts

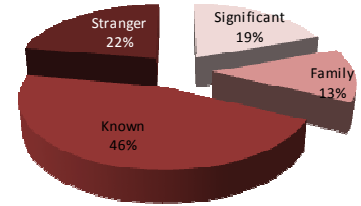

Significant Other	220	19.3%
Family Member	147	12.9%
Otherwise Known	521	45.7%
Stranger	253	22.2%

Known vs. Unknown

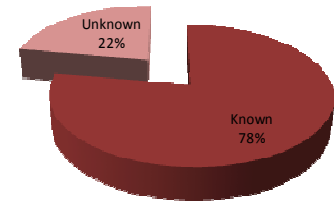

Known	888	77.8%
Unknown	253	22.2%

Intimate Relationship

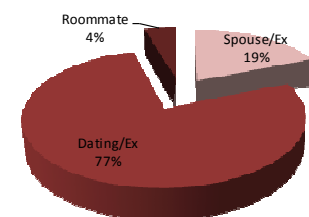

Spouse/Ex	43	18.7%
Dating/Ex	177	77.0%
Roommates	10	4.3%

1) Relationships are counted for each victim to each offender and will be greater than number of incidents reported.

2) Includes ex-boyfriend/girlfriend

3) Victim also Offender is used when both individuals are <14 years old

RAPE

Location of Offense

Location	2012	Percent of Total	2011	Percent of Total	2010	Percent of Total
Parking Lot/Garage	12	1.12%	23	2.09%	10	0.91%
Street	43	4.03%	36	3.26%	45	4.09%
Alley	17	1.59%	7	0.63%	11	1.00%
Highway	2	0.19%	0	0.00%	1	0.09%
Rural Road	13	1.22%	6	0.54%	15	1.36%
Vacant City Lot	1	0.09%	0	0.00%	1	0.09%
Abandoned Structure	3	0.28%	1	0.09%	2	0.18%
Single Residence	579	54.26%	605	54.85%	600	54.60%
Multiple Residence	224	20.99%	251	22.76%	258	23.48%
Nursing Care Facility	11	1.03%	12	1.09%	5	0.45%
Dormitory/Sorority/Fraternity	10	0.94%	6	0.54%	15	1.36%
College/University/Propriety School	1	0.09%	1	0.09%	4	0.36%
All Other Schools	17	1.59%	9	0.82%	5	0.45%
Government/Tax-Payer Funded Bldg	4	0.37%	4	0.36%	7	0.64%
Jail/Prison	4	0.37%	1	0.09%	0	0.0%
Hospital	20	1.87%	9	0.82%	8	0.73%
Pharmacy/Doctor's Office	3	0.28%	1	0.09%	2	0.18%
Commercial Office Building	1	0.09%	6	0.54%	4	0.36%
Service Station	1	0.09%	0	0.0%	0	0.0%
Convenience Store	0	0.0%	1	0.09%	0	0.00%
Department/Discount Store	0	0.0%	2	0.18%	1	0.09%
Grocery/Supermarket	0	0.0%	1	0.09%	2	0.18%
Specialty Store	0	0.0%	2	0.18%	2	0.18%
Mall Commons	0	0.0%	1	0.09%	0	0.00%
Tavern/Bar/Liquor Store	8	0.75%	7	0.63%	7	0.64%
Restaurant	1	0.09%	2	0.18%	4	0.36%
Hotel/Motel/Inn	26	2.44%	43	3.90%	41	3.73%
Storage/Warehouse	1	0.09%	0	0.00%	0	0.00%
Park Buildings/Shelters	4	0.37%	11	1.00%	2	0.18%
Open Area	31	2.91%	32	2.90%	27	2.46%
Lake/Waterway/River	0	0.0%	3	0.27%	5	0.45%
Other	27	2.53%	14	1.27%	13	1.18%
Recreational Facility	3	0.28%	5	0.45%	1	0.09%
Construction Site	0	0.0%	0	0.00%	1	0.09%
TOTAL	1,067		1,103		1,099	

Buildings

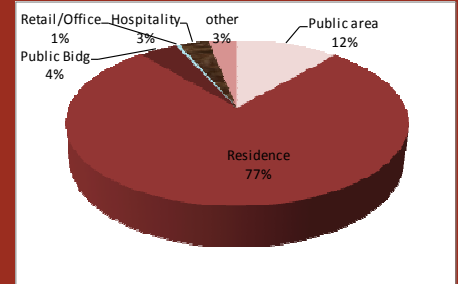

Public Area	123	11.53%
Residence	824	77.23%
Public Building	46	4.31%
Retail/Office	5	0.47%
Hospitality	35	3.28%
Other	34	3.19%

Hospitality

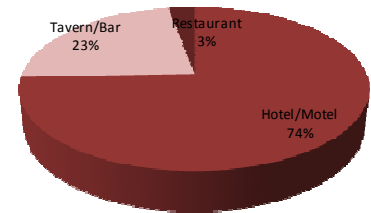

Hotel/Motel	26	74.3%
Tavern/Bar	8	22.9%
Restaurant	1	2.9%

Public Area

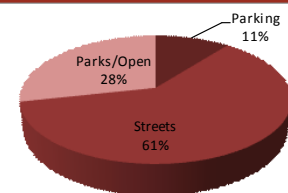

Parking	13	10.6%
Streets	75	60.9%
Parks/Open	35	28.5%

RAPE Weapon Used

Weapon Used

Weapon Type	2012	Percent of Total	2011	Percent of Total	2010	Percent of Total
Firearm	1	0.1%	3	0.3%	0	0.0%
Handgun	7	0.6%	8	0.8%	7	0.7%
Rifle	0	0.0%	0	0.0%	0	0.0%
Shotgun	0	0.0%	2	0.2%	0	0.0%
Knife/Other Cutting Instrument	13	1.2%	12	1.1%	19	1.8%
Blunt Object	5	0.5%	3	0.3%	9	0.8%
Motor Vehicle	2	0.2%	0	0.0%	1	0.1%
Personal Weapons (Hands/Fist/Feet)	893	82.3%	849	80.3%	872	81.0%
Poison	0	0.0%	0	0.0%	0	0.0%
Explosive	0	0.0%	0	0.0%	0	0.0%
Fire/Incendiary Device	0	0.0%	0	0.0%	0	0.0%
Drugs/Narcotics	6	0.6%	4	0.4%	14	1.3%
Asphyxiation	2	0.2%	1	0.1%	1	0.1%
Other Weapons	14	1.3%	37	3.5%	28	2.6%
None	123	11.3%	120	11.4%	64	5.9%
Unknown	19	1.8%	18	1.7%	61	5.7%
TOTAL	1,085		1,057		1,076	

Not all offenses require a weapon to be listed

3 Year Trends: Breakdown

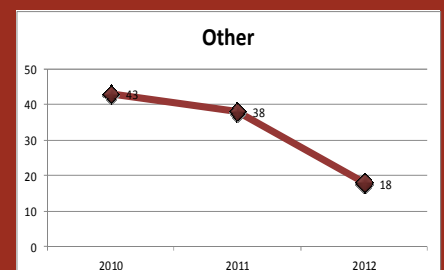
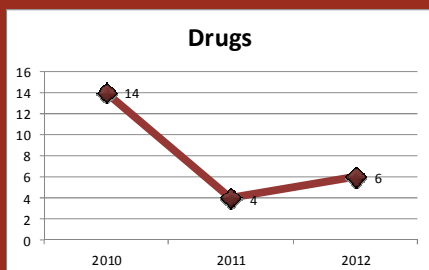
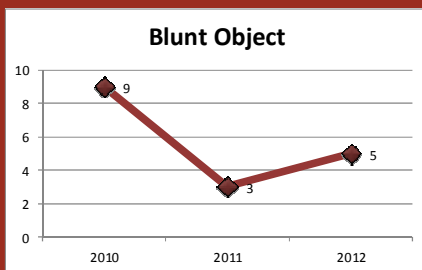
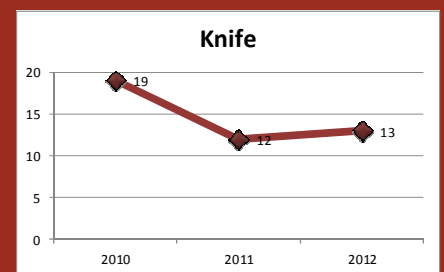
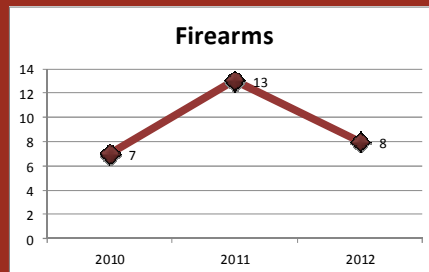
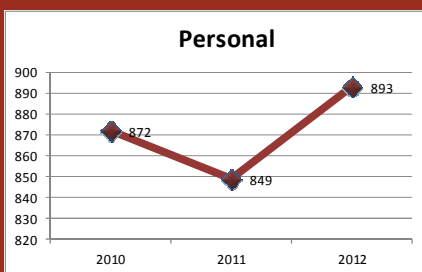

RAPE

Type of Injury

Type of Injury

Injury Type	2012	Percent of Total	2011	Percent of Total	2010	Percent of Total
Broken Bones	0	0.0%	7	0.6%	4	0.4%
Possible Internal Injuries	53	4.7%	38	3.5%	44	3.9%
Severe Laceration	1	0.15	3	0.3%	6	0.5%
Apparent Minor Injuries	195	17.5%	212	19.4%	249	21.9%
Other Major Injury	5	0.4%	9	0.8%	8	0.7%
Loss of Teeth	0	0.0%	0	0.0%	0	0.0%
Unconsciousness	4	0.4%	6	0.6%	7	0.6%
None	858	76.9%	815	74.8%	817	72.0%
TOTAL	1,116		1,090		1,135	

Not all agencies reported this data element

Rape: Type of Injury 3yr Trend

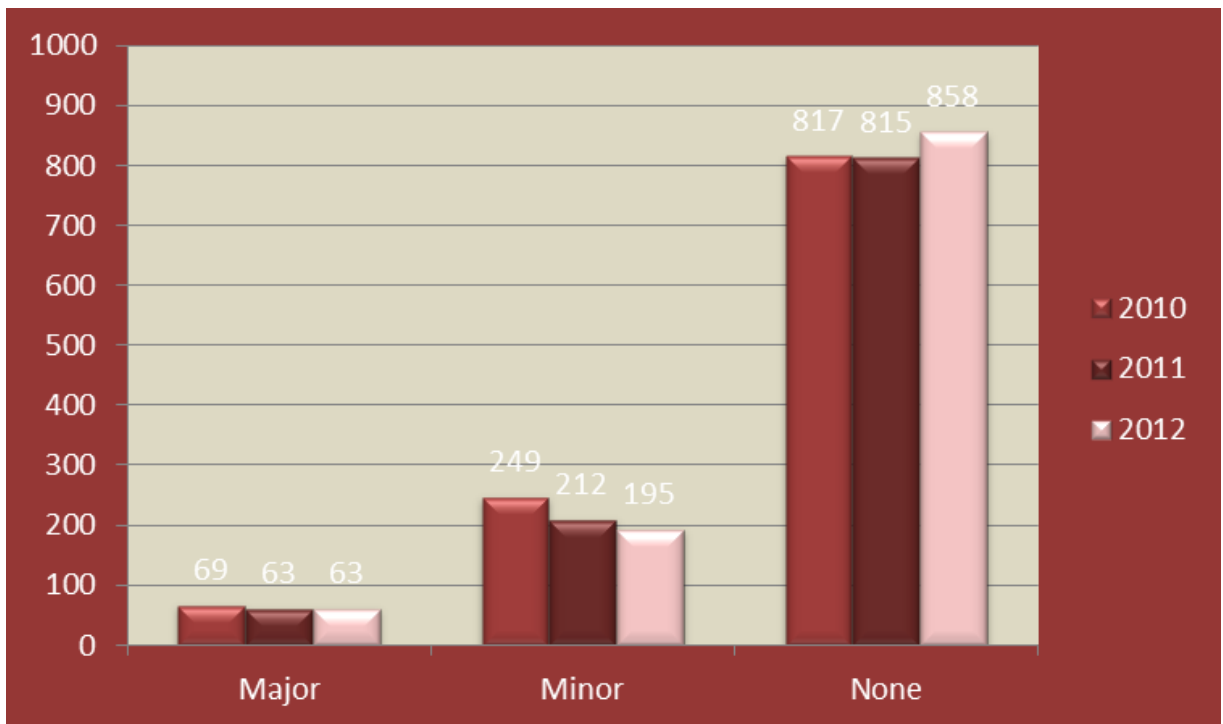

RAPE

Day of Offense

Day of the Week :Offense

Day	2012	Percent of Total	2011	Percent of Total	2010	Percent of Total
Sunday	223	21.8%	169	14.0%	192	17.5%
Monday	121	11.3%	138	11.1%	149	10.2%
Tuesday	118	10.2%	165	15.4%	125	11.5%
Wednesday	113	10.5%	134	12.9%	124	11.4%
Thursday	125	11.9%	120	11.0%	129	13.6%
Friday	180	15.9%	166	15.3%	177	14.4%
Saturday	187	18.3%	211	20.2%	203	21.5%
TOTAL	1,067		1,103		1,099	

Rape: Day of Offense 3yr Trend

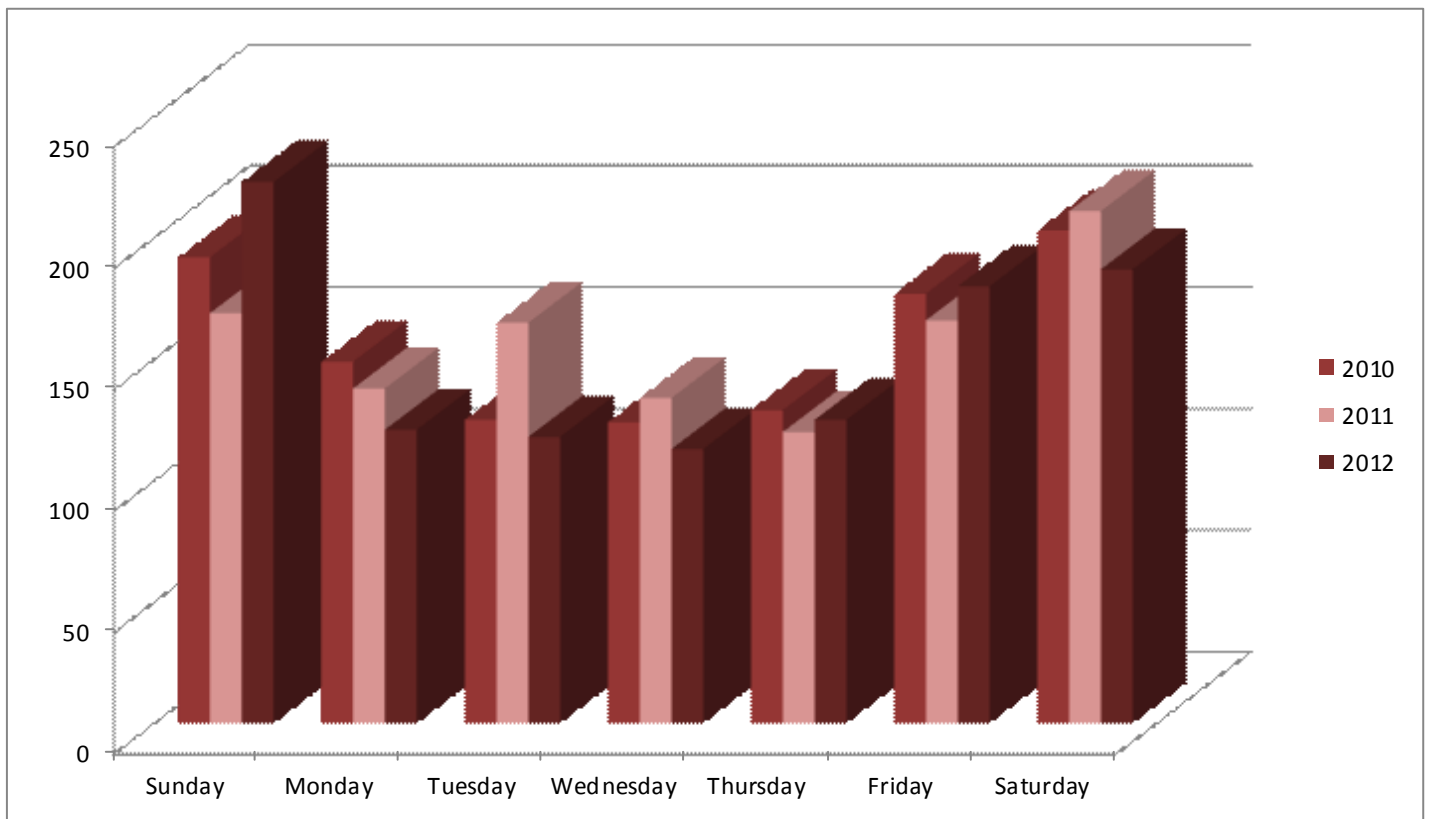

RAPE

Time of Offense

Time of Offense

Time	2012	Percent of Total	2011	Percent of Total	2010	Percent of Total
00:00—01:59	220	20.6%	188	17.0%	213	19.4%
02:00—03:59	125	11.7%	137	12.4%	134	12.2%
04:00—05:59	60	5.6%	53	4.8%	76	6.9%
06:00—07:59	45	4.2%	70	6.3%	45	4.1%
08:00—09:59	84	7.9%	106	9.6%	106	9.6%
10:00—11:59	71	6.7%	72	6.5%	75	6.8%
12:00—13:59	95	8.9%	108	9.8%	95	8.6%
14:00—15:59	39	3.7%	63	5.7%	47	4.3%
16:00—17:59	59	5.5%	63	5.7%	52	4.7%
18:00—19:59	65	6.1%	53	4.8%	45	4.1%
20:00—21:59	93	8.7%	82	7.4%	85	7.7%
22:00—23:59	97	9.1%	86	7.8%	112	10.2%
Unknown	14	1.3%	22	2.0%	14	1.3%
TOTAL	1,067		1,103		1,099	

Rape: Time of Day 3yr Trend

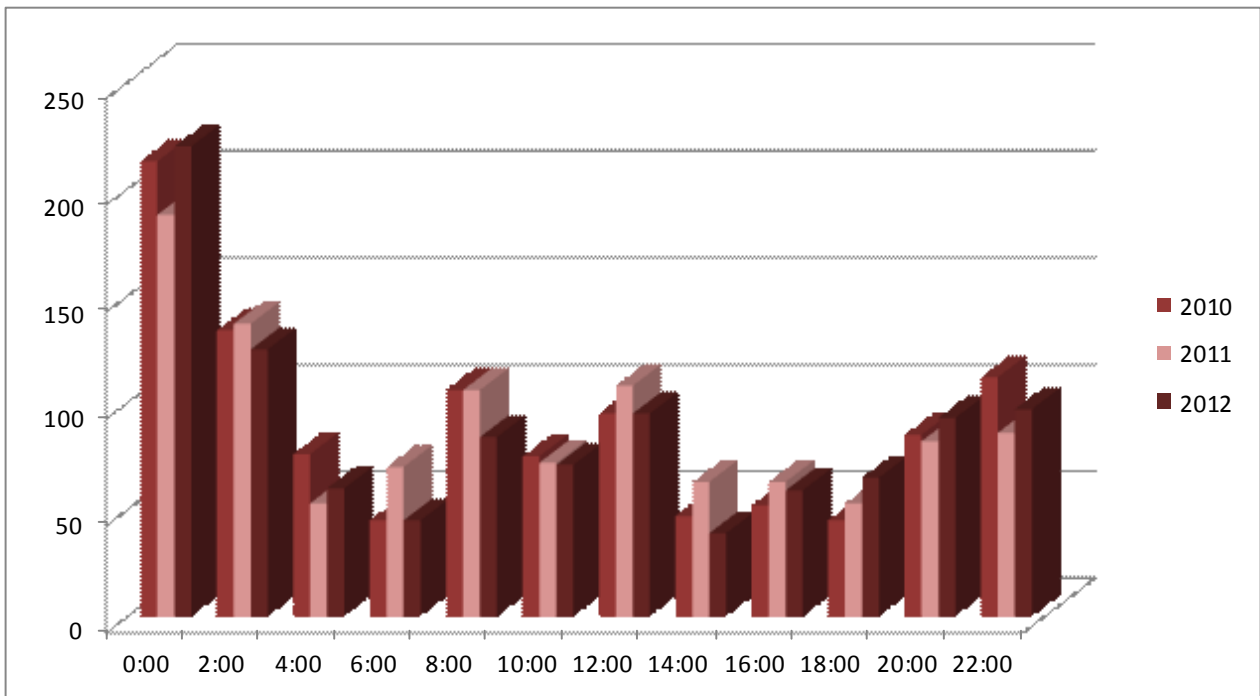



Resources for Victims

If you are in immediate danger or a threatening situation, please call 911.

- **Attorney General's Office - Victims' Services Division: 1-800-828-9745**
- **The Kansas Crisis Hotline: 1-888-END-ABUSE (1-888-363-2287)** is a toll-free, 24-hour statewide crisis hotline developed to link victims of domestic violence and sexual assault, and stalking to crisis programs across Kansas.

The Hotline offers:

- Confidential, non-judgmental support
 - Crisis intervention to help you identify problems and possible solutions, including safety plans for emergencies
 - Referral to community programs or women's shelters for long term support
 - Information about domestic violence, sexual assault, stalking, child abuse, and prevention programs
- **Kansas Coalition Against Sexual and Domestic Violence (KCSDV)** is a network of statewide domestic violence and sexual assault advocacy programs whose primary goals are safety, accountability, and justice. www.kcsdv.org