

Domestic Violence, Stalking, and Rape In Kansas

As Reported by Law Enforcement Agencies



2011

Prepared by:

Kansas Bureau of Investigation
Kirk D. Thompson, Director
1620 SW Tyler
Topeka, Kansas 66612
785.296.8200

This project was supported by Grant Award No. 2011-WF-AX-0036, awarded to the State of Kansas by the Federal Office on Violence Against Women, Office of Justice Programs, U. S. Department of Justice. Points of view in this document are those of the author and do not necessarily represent the official position or policies of the U. S. Department of Justice or the Office of the Kansas Governor. This grant is administered by the Governor's Grants Program.

Table of Contents

Introduction	4
Domestic Violence	6
Kansas Domestic Violence Incident and Arrest Trend, 1992 - 2011	7
Kansas Domestic Violence Homicide Trend, 1992 - 2011	8
Murder, Victim / Suspect Relationship, By Age, Sex, and Race	10
Domestic Violence Crime Clock	12
Kansas Reported Domestic Violence Incidents by Agency, 2009 - 2011	13
Domestic Violence, Victim/Offender Characteristics	32
Domestic Violence, Relationship of Victim to Offender	33
Domestic Violence, Location of Incident	34
Domestic Violence, Weapon Used	35
Domestic Violence, Type of Injury	36
Domestic Violence, Day of Occurrence, Chart and Graph	37
Domestic Violence, Twenty-Four Hour Trend, Chart and Graph	38
Domestic Violence, Statute Violations	39
Protection From Abuse Orders	42
Number of Filings Trend Graph, 1994 - 2011	42
Number of Filings by County, 1994 - 2011	43
Reported Violations of Protection of Abuse by County	47
Protection From Stalking Act	48
Number of Filings Trend Graph 2002-2011	48
Number of Court Filings by County.	49
Stalking	50
Number of Violations Reported to Law Enforcement	50
Stalking, Victim/Offender Characteristics	51
Stalking, Relationship of Victim to Offender.	51
Stalking, Location of Incident	53
Stalking, Day of Occurrence, Chart and Graph	54
Stalking, Twenty-Four Hour Trend, Chart and Graph	55
Rape	56
Kansas Rape Trend, 1992- 2011, Chart and Graph	57
Rape Crime Clock	58
Kansas Reported Rape Incidents by Agency, 2009 - 2011	59
Rape, Victim / Offender Characteristics	77
Rape, Relationship of Victim to Offender	78
Rape, Location of Incident.	79
Rape, Weapon Used	80
Rape, Type of Injury.	81
Rape, Day of Occurrence, Chart and Graph	82
Rape, Twenty-Four Hour Trend, Chart and Graph	83
Resources For Victims	84

Introduction

Governor Sam Brownback's office administers the Federal S.T.O.P. Violence Against Women Act grant program and provides grant funds to the Kansas Bureau of Investigation (KBI) to facilitate the data entry of the Kansas Standard Offense Reports and the Kansas Standard Arrest Reports relating to crimes of domestic violence and rape. This report is based on 2011 statistical data as submitted by Kansas law enforcement agencies. This report is intended to assist agencies in strengthening the criminal justice system which holds offenders accountable for their actions and provides resources to help respond to these crimes.

The KBI compiled the following report on domestic violence, stalking and rape statistics for 2011. The data represents the truest and most accurate information available, reflecting domestic violence and rape as reported by law enforcement agencies through the Kansas Incident Based Reporting System (KIBRS). This system enables crime information from standard offense and arrest reports to be obtained manually, electronically and directly from Kansas law enforcement agencies.

This report does not claim to represent all domestic violence incidents, stalking offenses, or rapes committed throughout the State of Kansas, as it is dependent on victims to report crimes to law enforcement agencies and for these agencies to submit incident reports to the KBI. Only domestic violence, stalking, and rape incident and arrest reports that were submitted to the KBI were counted for this report.

Since 1992, all Kansas law enforcement agencies have been required to make mandatory arrests for domestic violence incidents when there is probable cause that a crime was committed. Officers also are required to fill out a KIBRS report for every domestic violence incident, whether or not an arrest was made. Each law enforcement agency is required to have a written policy describing its protocol for addressing domestic violence incidents.

Effective in July of 2011, the state legislature passed a bill creating a universal definition for domestic violence incidents. This definition is to be used by all Kansas law enforcement agencies. The new definition can be found on page 6 of this publication.

OFFENSES

The domestic violence section of this report includes, but is not limited to, offenses that involve: murder, assault, aggravated assault, assault on a law enforcement officer, aggravated assault on a law enforcement officer, battery, aggravated battery, battery on a law enforcement officer, aggravated battery on a law enforcement officer, rape, theft, unlawful deprivation of property, burglary and aggravated burglary. The statutes listed in the report may not include all domestic violence related crimes, but do include the majority.

Introduction

DUAL ARRESTS

The domestic violence section of this report includes “dual arrests” which refers to cases where more than one person was arrested for the same domestic violence incident. In a number of cases, this is the result of an incident where the primary aggressor cannot be determined so both parties involved are arrested. There also may be a number of cases in which multiple arrests were made at the incident because a third party may have intervened. Because of this “dual arrest” procedure, some agencies have reported more arrests than incidents in a particular year. By factoring in dual arrests, a more accurate arrest percentage can be reported.

TABLES AND GRAPHS

Several tables and graphs regarding domestic violence, stalking, and rape crimes, as well as victim and offenders, are included in this report. Some domestic violence, stalking, and rape incidents may have had more than one offense, victim, offender, type of weapon, or victim-offender relationship. Some KIBRS reports were not filled out completely, making detailed information on the incident unknown or unavailable. With this in mind, not all totals for each section will always match.

In order to present the most accurate representation of domestic violence, stalking, and rape, without misinterpreting the data, the information for this report was recorded as it was reported to the KBI by law enforcement agencies as of June 30, 2012.

Hopefully law enforcement agencies, domestic violence programs and sexual assault centers across the State of Kansas will work together to develop effective policies, procedures and training activities to assist those involved in responding to the crimes of domestic violence, stalking, and rape.

AGENCIES NOT REPORTING COMPLETE DATA

If an agency does not submit any data a “DNR” is indicated. If an agency does not report complete data, the data is included but the agency is flagged to recognize this discrepancy. This change will more accurately depict the true activity within each agency and county. Data is listed as questionable when a large decline in submissions occurs without confirmation by the local agency.

STATUTE NUMBERS

In 2011, the State of Kansas re-codified many of the criminal statutes. Because of this, statute numbers changed midyear. To avoid confusion, the earlier statute numbers are used but this report includes data for all corresponding statute numbers changed on July 1.

Domestic Violence

In 1991, the Kansas Legislature enacted mandates that required all Kansas law enforcement agencies to adopt written policies regarding their procedures for responding to domestic violence incidents within their jurisdictions. Each law enforcement policy must include a directive that officers who have probable cause that a crime was committed at a domestic violence incident “shall make an arrest.” All standard offense reports were required to be submitted to the Kansas Bureau of Investigation (KBI) beginning in January 1992, whether or not an arrest was made. Since this legislative action, Kansas law enforcement agencies have increased arrest rates for domestic violence related crimes from 37.09 percent in 1992 to 55.8 percent in 2011.

Victim and offender characteristics for domestic violence have not changed drastically. Still, the average victim is a white female between the ages of 20 and 24. The average offender is a white male between the ages of 20 and 29 and is most often the spouse or boyfriend/girlfriend of the victim. Saturdays and Sundays are the two days when domestic violence incidents are most likely to occur. While most incidents occur between the hours of midnight and 4:00 a.m.

Domestic violence can be defined as any verbal and/or physical abuse ranging from simple assault to murder. More than 57 percent of all domestic violence incidents involve the criminal offense of battery. Battery is defined as *“intentionally or recklessly causing bodily harm to another person or intentionally causing physical contact with another person when done in a rude, insulting or angry manner.”* In 2001, the Kansas Legislature enacted the *“domestic battery”* statute which is *“(1) intentionally or recklessly causing bodily harm by a family or household member against a family or household member; or (2) intentionally causing physical contact with a family or household member by a family or household member when done in a rude, insulting or angry manner.”*

Most domestic violence offenders use some type of bodily force against their victims and most use their hands, fists, or feet as personal weapons. An incident of domestic violence most often occurs at home. Almost half (44.3 percent) of all victims receive physical injuries severe enough to cause visible abrasions.

"Domestic violence" means an act or threatened act of violence against a person with whom the offender is involved or has been involved in a dating relationship, or an act or threatened act of violence against a family or household member by a family or household member. Domestic violence also includes any other crime committed against a person or against property, or any municipal ordinance violation against a person or against property, when directed against a person with whom the offender is involved or has been involved in a dating relationship or when directed against a family or household member by a family or household member. For the purposes of this definition:

(1) "Dating relationship" means a social relationship of a romantic nature. In addition to any other factors the court deems relevant, the trier of fact may consider the following when making a determination of whether a relationship exists or existed: Nature of the relationship, length of time the relationship existed, frequency of interaction between the parties and time since termination of the relationship, if applicable.

(2) "Family or household member" means persons 18 years of age or older who are spouses, former spouses, parents or stepparents and children or stepchildren, and persons who are presently residing together or have resided together in the past, and persons who have a child in common regardless of whether they have been married or have lived together at any time. Family or household member also includes a man and woman if the woman is pregnant and the man is alleged to be the father, regardless of whether they have been married or have lived together at any time.

Kansas Domestic Violence Incident and Arrest Trend

YEAR	NUMBER OF INCIDENTS	PERCENT OF CHANGE	INCIDENTS PER / 1,000 POPULATION	NUMBER OF INCIDENTS WITH ARRESTS
1992	20,817	NA	8.3	7,721
1993	16,690	-19.8%	6.6	10,971
1994	18,775	12.5%	7.4	10,408
1995	20,183	7.5%	7.9	10,740
1996	19,653	-2.6%	7.6	10,366
1997	19,159	-2.5%	7.4	11,083
1998	18,966	-1.0%	7.2	10,958
1999	20,901	10.2%	8.0	10,958
2000	23,236	11.2%	8.6	15,136
2001	19,870	-14.5%	7.4	11,406
2002	22,434	12.9%	8.3	11,474
2003	18,287	-18.5%	6.7	10,373
2004	18,042	-1.3%	6.7	9,833
2005	19,222	6.5%	7.0	10,951
2006	23,077	20.1%	8.4	11,754
2007	22,429	-2.8%	8.1	11,423
2008	21,500	-4.1%	7.7	11,887
2009	23,864	11.0%	8.5	12,584
2010	23,828	-0.2%	8.3	14,194
2011	24,159	1.4%	8.2	13,478

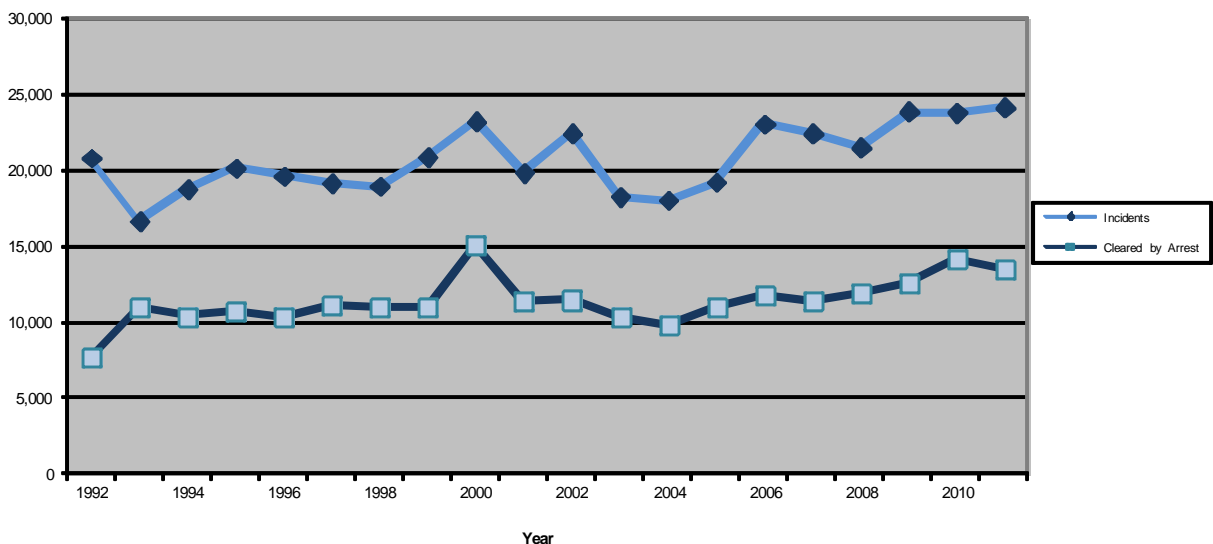

Kansas Domestic Violence Homicide Trend

Since 1992, Kansas law enforcement agencies have been required to submit a standard offense report to the KBI on domestic violence incidents whether or not an arrest was made. The intent of the law is to collect information and respond to domestic violence among adult intimates and adult family members. The following chart indicates the number of domestic violence homicides that occurred in Kansas between 1992 - 2011. The victims included are spouses, former spouses, persons in intimate relationships whether on-going or in the past, and persons 18 years of age or older who are blood or step-related to one another.

Starting in 1999, only adults who have been killed in a domestic violence situation are reported in this statistical information. Cases involving children are reviewed by the State Child Death Review Board (SCDRB) and statistical information can be found in the SCDRB report at www.ksag.org.

Due to technical issues, 1995 data has been omitted because it only contains six months of data. Total homicide data are not available for 1999.

YEAR	DV-Homicides	Annual Percent of Change	Incident per 1,000 Population	Total Homicides	Percent DV Related
1992	27	NA	0.01	122	22.13%
1993	41	51.9%	0.02	188	21.81%
1994	34	-17.1%	0.01	171	19.88%
1996	22	-35.3%	0.01	159	13.84%
1997	22	0.0%	0.01	150	14.67%
1998	26	18.2%	0.01	172	15.12%
1999	22	-15.4%	0.01	NA	NA
2000	26	18.2%	0.01	156	16.67%
2001	15	-42.3%	0.01	142	10.56%
2002	18	20.0%	0.01	106	16.98%
2003	15	-16.7%	0.01	121	12.40%
2004	25	66.7%	0.01	122	20.49%
2005	21	-16.0%	0.01	107	19.63%
2006	21	0.0%	0.01	123	17.07%
2007	17	-19.0%	0.01	115	14.78%
2008	19	11.8%	0.01	128	14.84%
2009	35	84.2%	0.01	130	26.92%
2010	32	-8.6%	0.01	105	30.5%
2011	28	-12.5%	0.01	116	24.1%

Kansas Domestic Violence Homicide Trend Charts

Domestic Violence Homicides

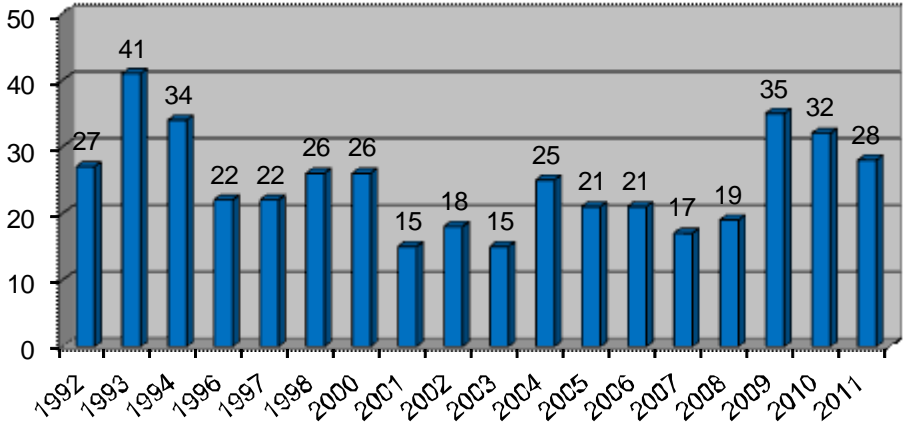

Percent of Homicides DV Related

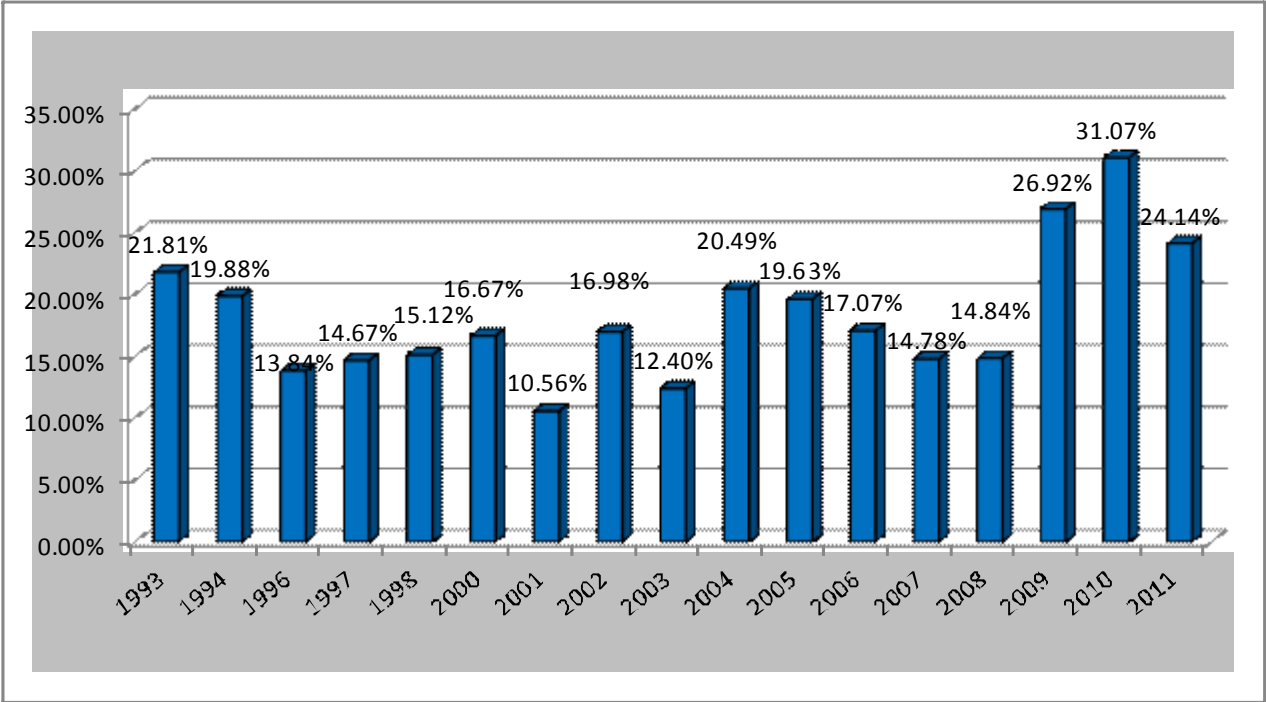

Domestic Violence Homicides Relationship, Age, Sex, Race 2011

Victim Race	Victim Sex	Victim Age	Victim Relationship	Weapons Used	Circumstances	Suspect Race	Suspect Sex	Suspect Age	County
B	F	69	Grandparent	Knife	Argument	B	M	22	Sedgwick
B	M	20	Boyfriend	Firearm	Argument	W	F	25	Shawnee
B	M	38	Boyfriend	Knife	Argument	B	F	38	Sedgwick
B	M	62	Other Family	Handgun	Argument	B	F	61	Wyandotte
W	F	40	Girlfriend	Handgun	Argument	W	M	40	Saline
W	F	25	Girlfriend	Personal	Other Circumstances	B	M	29	Johnson
W	F	56	Girlfriend	Knife	Argument	W	M	50	Wyandotte
W	F	47	Common Law Sp	Rifle	Argument	W	M	44	Johnson
W	F	51	Spouse	Handgun	Unknown	W	M	56	Trego
W	M	78	Parent	Shotgun	Other Felony	W	M	43	Harvey
W	M	24	Sibling	Blunt Object	Other Felony	W	M	49	Sedgwick
W	F	34	Spouse	Firearm	Argument	W	M	35	Kingman
B	M	19	Sibling	Firearm	Argument	B	M	23	Sedgwick
W	M	24	Spouse	Handgun	Argument	W	F	23	Marshal
H	M	35	Spouse	Firearm	Unknown	W	F	32	Sumner
W	F	68	Spouse	Knife	Argument	W	M	61	Cowley
B	M	47	Boyfriend	Unknown	Argument	W	F	35	Sedgwick
W	F	62	Spouse	Firearm	Argument	W	M	68	Sedgwick
W	F	47	In-Law	Firearm	Argument	W	F	57	Morris
W	F	38	Girlfriend	Handgun	Unknown	H	M	42	Johnson
W	F	56	Parent	Knife	Unknown	W	M	37	Shawnee
W	F	24	Girlfriend	Firearm	Unknown	W	M	31	Johnson
W	F	46	Girlfriend	Asphyxiation	Other Felony	B	M	50	Sedgwick
W	F	23	Spouse	Fire	Unknown	W	M	25	Bourbon

Domestic Violence Homicides Relationship, Age, Sex, Race 2011 continued

Victim Race	Victim Sex	Victim Age	Victim Relationship	Weapons Used	Circumstances	Suspect Race	Suspect Sex	Suspect Age	County
B	F	32	Spouse	Handgun	Argument	B	M	28	Sedgwick
H	F	19	Girlfriend	Personal	Argument	W	M	20	Seward
W	F	69	Grandparent	Asphyxiation	Other Felony	W	M	18	Butler
W	F	23	Girlfriend	Firearm	Argument	B	M	26	Riley

Victim's Relationship Was:

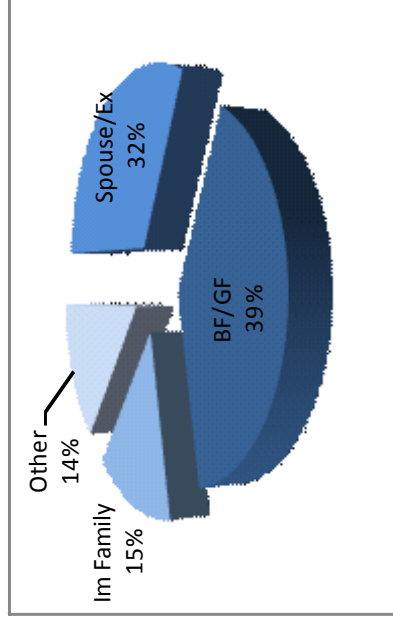

Boyfriend/Girlfriend	11
Spouse (inc Ex and Common Law)	9
Immediate Family (parent/child/sib)	4
Other	4

Weapon Used:

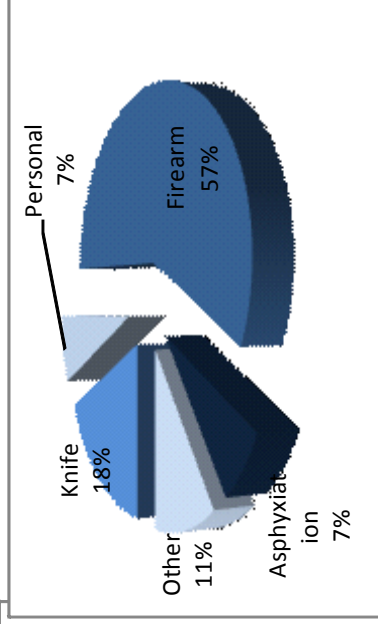

Firearms	16
Knife	5
Asphyxiation	2
Personal (Hands, Fist, Feet)	2
Other	3

Victim: Male/Female

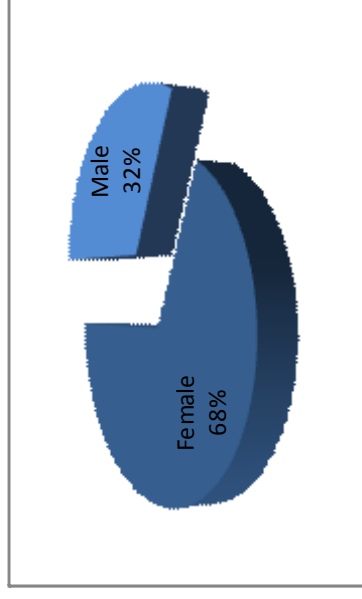

Female	19
Male	9

Domestic Violence Crime Clock 2011

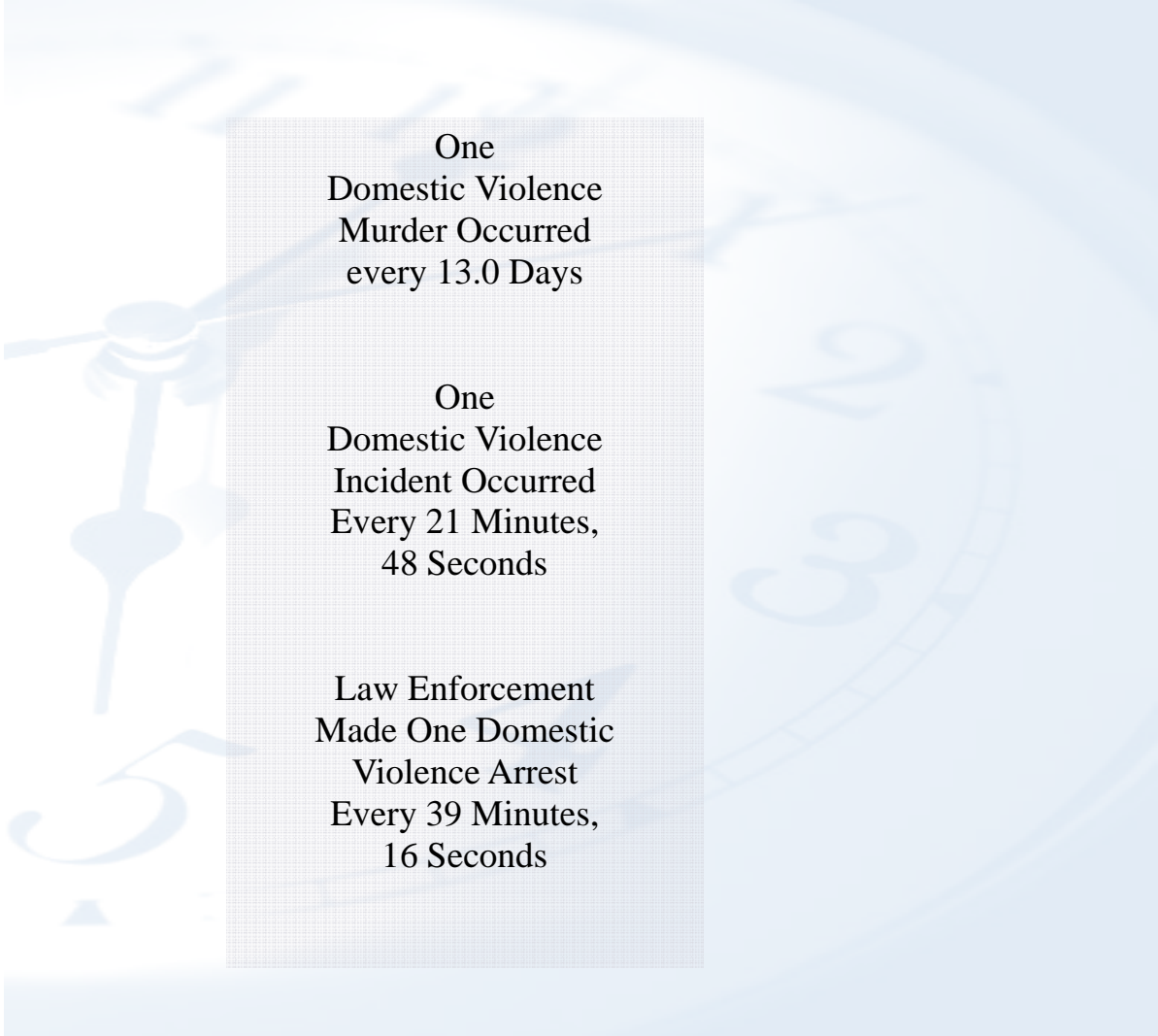

One
Domestic Violence
Murder Occurred
every 13.0 Days

One
Domestic Violence
Incident Occurred
Every 21 Minutes,
48 Seconds

Law Enforcement
Made One Domestic
Violence Arrest
Every 39 Minutes,
16 Seconds

These crime clocks should be viewed with care. Being the most aggregate representation of crime data, it is designed to convey the annual crime experience by showing the relative frequency of occurrence of crime incident. This mode of display should not be taken to imply a regularity in the commission of these incidents; rather, it represents the annual ratio of crime to fixed time intervals.

Reported DV Incidents By Agency 2009-2011

Reporting Agency	2011 Incidents	2011 Arrests	2011 Dual Arrests	2011 Arrest Percentage	2010 Incidents	2010 Arrests	2010 Dual Arrests	2010 Arrest Percentage	2009 Incidents	2009 Arrests	2009 Dual Arrests	2009 Arrest Percentage
Allen County SO	48	53	15	79.2%	65	48	7	63.1%	40	27	1	65.0%
Humboldt PD ³	11	10	0	90.9%	13	12	1	84.6%	DNR	DNR	DNR	DNR
Iola PD	99	103	11	92.9%	125	135	19	92.8%	163	134	12	74.8%
Moran PD	0	0	0	NA	0				0	0	0	NA
LaHarpe PD ²	DNR	DNR	DNR	DNR	CB	CB	CB	CB	CB	CB	CB	CB
County Total	158	166	26	88.6%	203	195	27	82.8%	203	161	13	72.9%
Anderson County SO	14	11	2	64.3%	11	12	2	90.9%	21	16	1	71.4%
Garnett PD	30	24	2	73.3%	44	47	11	81.8%	48	44	6	79.2%
Colony PD ²	DNR	DNR	DNR	DNR	0	0	0	NA	0	0	0	NA
County Total	44	35	4	70.5%	55	59	13	83.6%	69	60	7	76.8%
Atchison County SO	17	14	3	64.7%	17	6	0	35.3%	24	14	3	45.8%
Atchison PD	69	52	3	73.3%	44	33	1	72.7%	88	71	6	73.9%
County Total	86	66	6	70.5%	61	39	1	62.3%	112	85	9	67.9%
Barber County SO	4	4	0	100.0%	3	1	0	33.3%	1	1	0	100.0%
Kiowa PD	0	0	0	NA	1	0	0	0.0%	0	0	0	NA
Medicine Lodge PD	23	9	0	39.1%	DNR	DNR	DNR	DNR	DNR	DNR	DNR	DNR
County Total	27	13	0	48.1%	4	1	0	25.0%	1	1	0	100.0%
Barton County SO	28	15	2	46.4%	37	21	4	45.9%	27	6	0	22.2%
Ellinwood PD	20	15	3	60.0%	7	1	0	14.3%	12	9	0	75.0%
Great Bend PD	220	152	17	61.4%	317	200	45	48.9%	303	142	30	37.0%
Hoisington PD	25	8	2	24.0%	36	22	0	61.1%	21	18	4	66.7%
Claflin PD ³	2	2	0	100.0%	3	2	0	66.7%	1	0	0	0.0%
County Total	295	192	24	56.9%	400	246	49	49.3%	364	175	34	38.7%
Bourbon County SO	46	21	1	43.5%	54	23	2	38.9%	25	14	0	56.0%
Fort Scott PD	130	55	2	40.8%	124	56	8	38.7%	158	71	5	41.8%
County Total	176	76	3	41.5%	178	79	10	38.8%	183	85	5	43.7%

Reported DV Incidents By Agency 2009-2011

Reporting Agency	2011 Incidents	2011 Arrests	2011 Dual Arrests	2011 Arrest Percentage	2010 Incidents	2010 Arrests	2010 Dual Arrests	2010 Arrest Percentage	2009 Incidents	2009 Arrests	2009 Dual Arrests	2009 Arrest Percentage
Brown County SO	31	21	6	48.4%	23	14	2	52.2%	25	17	2	60.0%
Hiawatha PD	11	10	0	90.9%	18	16	0	88.9%	36	28	2	72.2%
Horton PD ³	16	14	2	75.0%	DNR	DNR	DNR	DNR	DNR	DNR	DNR	DNR
County Total	58	45	8	63.8%	41	30	2	68.3%	61	45	4	67.2%
Butler County SO	104	71	3	65.4%	104	73	7	63.5%	104	58	5	51.0%
Augusta PD	101	69	9	59.4%	98	49	8	41.8%	96	48	4	45.8%
El Dorado PD	115	97	5	80.0%	125	119	20	79.2%	147	118	16	69.4%
Towanda PD	CB	CB	CB	CB	CB	CB	CB	CB	2	2	0	100.0%
Andover PD	48	27	1	54.2%	32	27	4	71.9%	53	41	3	71.7%
Rose Hill PD	11	10	1	72.7%	13	11	2	69.2%	13	10	2	61.5%
Leon PD ³	2	0	0	0.0%	DNR	DNR	DNR	DNR	DNR	DNR	DNR	DNR
Benton PD	2	2	0	100.0%	4	3	0	75.0%	8	8	0	100.0%
County Total	383	276	19	66.8%	376	282	41	64.1%	423	285	30	60.3%
Chase County SO	7	6	0	85.7%	2	2	0	100.0%	10	7	0	70.0%
County Total	7	6	0	85.7%	2	2	0	100.0%	10	7	0	70.0%
Chautauqua County SO	8	9	1	100.0%	5	4	0	80.0%	12	11	1	83.3%
Sedan PD ³	1	1	0	100.0%	0	0	0	0.0%	DNR	DNR	DNR	DNR
Cedar Vale PD ³	2	2	0	100.0%	3	3	0	100.0%	0	0	0	NA
County Total	11	12	1	100.0%	8	7	0	87.5%	12	11	1	83.3%
Cherokee County SO	63	42	1	65.1%	71	43	2	57.7%	60	28	2	43.3%
Columbus PD	12	11	1	83.3%	17	12	0	70.6%	25	23	0	92.0%
Galena PD	43	37	5	74.4%	42	27	2	59.5%	23	23	1	95.7%
Baxter Springs PD	48	48	3	93.8%	34	33	3	88.2%	27	36	10	96.3%
Weir PD ²	DNR	DNR	DNR	DNR	1	1	0	100.0%	8	8	0	100.0%
County Total	166	138	10	77.1%	165	115	7	66.1%	143	118	13	73.4%
Cheyenne County SO	2	0	0	0.0%	2	0	0	0.0%	3	4	1	100.0%
St Francis PD ³	0	0	0	0.0%	1	0	0	0.0%	3	1	0	33.3%
County Total	2	0	0	0.0%	3	0	0	0.0%	6	5	1	66.7%

Reported DV Incidents By Agency 2009-2011

Reporting Agency	2011 Incidents	2011 Arrests	2011 Dual Arrests	2011 Arrest Percentage	2010 Incidents	2010 Arrests	2010 Dual Arrests	2010 Arrest Percentage	2009 Incidents	2009 Arrests	2009 Dual Arrests	2009 Arrest Percentage
Clark County SO	7	6	0	85.7%	3	3	0	100.0%	3	3	0	100.0%
County Total	7	6	0	85.7%	3	3	0	100.0%	3	3	0	100.0%
Clay County SO	14	9	1	57.1%	10	10	1	90.0%	14	11	1	71.4%
Clay Center PD	31	22	2	64.5%	41	28	2	63.4%	35	22	0	62.9%
Wakefield PD ³	3	2	0	66.7%	0	0	0	NA	3	1	0	33.3%
County Total	48	33	3	62.5%	51	38	3	68.6%	52	34	1	63.5%
Cloud County SO	30	15	1	46.7%	25	21	0	84.0%	25	17	1	64.0%
Concordia PD	52	35	0	67.3%	33	20	0	60.6%	26	17	1	61.5%
County Total	82	50	1	59.8%	58	41	0	70.7%	51	34	2	62.7%
Coffey County SO	24	22	0	91.7%	26	27	6	80.8%	31	35	5	96.8%
Burlington PD	24	24	2	91.7%	21	25	4	100.0%	9	6	0	66.7%
Lebo PD	4	4	0	100.0%	3	3	0	100.0%	3	2	0	66.7%
Waverly PD ³	0	0	0	NA	0	0	0	NA	DNR	DNR	DNR	DNR
County Total	52	50	2	92.3%	50	55	10	90.0%	43	43	5	88.4%
Commanche County SO ³	0	0	0	NA	4	5	1	100.0%	DNR	DNR	DNR	DNR
Coldwater PD ²	DNR	DNR	DNR	DNR	0	0	0	NA	DNR	DNR	DNR	DNR
Protection PD ²	DNR	DNR	DNR	DNR	DNR	DNR	DNR	DNR	DNR	DNR	DNR	DNR
County Total	0	0	0	NA	4	5	1	100.0%	DNR	DNR	DNR	DNR
Cowley County SO	30	22	1	70.0%	56	43	9	60.7%	64	36	5	48.4%
Arkansas City PD	266	207	19	70.7%	261	214	16	75.9%	267	207	8	74.5%
Winfield PD	118	91	9	69.5%	116	101	17	72.4%	31	31	6	80.6%
Burden PD ³	2	3	1	100.0%	2	2	0	100.0%	3	3	0	100.0%
Udall PD ³	0	0	0	NA	3	3	0	100.0%	2	2	0	100.0%
County Total	416	323	30	70.4%	438	363	42	73.3%	367	279	19	70.8%

Reported DV Incidents By Agency 2009-2011

Reporting Agency	2011 Incidents	2011 Arrests	2011 Dual Arrests	2011 Arrest Percentage	2010 Incidents	2010 Arrests	2010 Dual Arrests	2010 Arrest Percentage	2009 Incidents	2009 Arrests	2009 Dual Arrests	2009 Arrest Percentage
Crawford County SO	52	29	1	53.8%	68	52	1	75.0%	86	60	7	61.6%
Pittsburg PD	225	183	9	77.3%	183	144	3	77.0%	246	188	10	72.4%
Arma PD	11	6	1	45.5%	14	9	2	50.0%	24	10	1	37.5%
Girard PD	23	13	0	56.5%	33	21	0	63.6%	23	14	3	47.8%
Frontenac PD	16	17	3	87.5%	20	16	0	80.0%	13	9	1	61.5%
Cherokee PD ³	1	1	0	100.0%	2	1	0	50.0%	3	0	0	0.0%
Pittsburg State University PD ³	0	0	0	NA	0	0	0	NA	1	0	0	0.0%
Arcadia PD	1	0	0	0.0%	DNR	DNR	DNR	DNR	1	0	0	0.0%
Mulberry PD	2	0	0	0.0%	5	5	0	100.0%	4	1	0	25.0%
County Total	331	249	14	71.0%	325	248	6	74.5%	401	282	22	64.8%
Decatur County SO ²	DNR	DNR	DNR	DNR	DNR	DNR	DNR	DNR	DNR	DNR	DNR	DNR
Oberlin PD	0	0	0	NA	5	4	0	80.0%	4	2	0	50.0%
County Total	0	0	0	NA	5	4	0	80.0%	4	2	0	50.0%
Dickinson County SO	28	17	3	50.0%	29	23	3	69.0%	24	25	7	75.0%
Abilene PD	78	67	5	79.5%	34	33	5	82.4%	55	52	3	89.1%
Herrington PD	10	13	3	100.0%	25	27	4	92.0%	22	21	4	77.3%
Chapman PD	3	3	0	100.0%	13	17	5	92.3%	6	7	1	100.0%
Enterprise PD ²	DNR	DNR	DNR	DNR	DNR	DNR	DNR	DNR	DNR	DNR	DNR	DNR
County Total	119	100	11	74.8%	101	100	17	82.2%	107	105	15	84.1%
Doniphan County SO	6	6	1	83.3%	13	7	1	46.2%	14	8	1	50.0%
Elwood PD	8	5	0	62.5%	7	3	0	42.9%	16	7	0	43.8%
Troy PD	5	0	0	0.0%	4	3	0	75.0%	DNR	DNR	DNR	DNR
Wathena PD	13	12	1	84.6%	10	7	0	70.0%	16	9	0	56.3%
Highland PD	4	4	0	100.0%	3	2	0	66.7%	2	0	0	0.0%
County Total	36	27	2	69.4%	37	22	1	56.8%	48	24	1	47.9%
Douglas County SO	35	19	1	51.4%	34	14	0	41.2%	42	27	1	61.9%
Lawrence PD	920	771	4	83.4%	738	407	30	51.1%	690	453	30	61.3%
University of Kansas PD ⁵	8	9	1	100.0%	8	6	0	75.0%	3	3	0	100.0%

Reported DV Incidents By Agency 2009-2011

Reporting Agency	2011 Incidents	2011 Arrests	2011 Dual Arrests	2011 Arrest Percentage	2010 Incidents	2010 Arrests	2010 Dual Arrests	2010 Arrest Percentage	2009 Incidents	2009 Arrests	2009 Dual Arrests	2009 Arrest Percentage
Douglas County continued												
Baldwin City PD	14	9	1	57.1%	14	9	1	57.1%	15	8	1	46.7%
Eudora PD	39	13	0	33.3%	32	14	0	43.8%	37	29	0	78.4%
County Total	1,016	821	7	80.1%	826	450	31	50.7%	787	520	32	62.0%
Edwards County SO	13	13	0	100.0%	7	7	0	100.0%	14	12	0	85.7%
County Total	13	13	0	100.0%	7	7	0	100.0%	14	12	0	85.7%
Elk County SO	5	2	0	40.0%	9	7	0	77.8%	11	11	0	100.0%
Howard PD ³	4	3	0	75.0%	2	1	0	50.0%	0	0	0	NA
County Total	9	5	0	55.6%	11	8	0	72.7%	11	11	0	100.0%
Ellis County SO	21	16	2	66.7%	21	15	2	61.9%	22	12	1	50.0%
Hays PD	145	140	11	89.0%	134	129	13	86.6%	102	86	3	81.4%
Ellis PD	2	0	0	0.0%	5	2	0	40.0%	3	2	0	66.7%
Victoria PD ³	5	0	0	0.0%	DNR	DNR	DNR	DNR	0	0	0	NA
Fort Hays State University PD	0	0	0	NA	0	0	0	NA	1	1	0	100.0%
County Total	173	156	13	82.7%	160	146	15	81.9%	128	101	4	75.8%
Ellsworth County SO	9	3	0	33.3%	23	12	0	52.2%	7	5	1	57.1%
Ellsworth PD	16	5	0	31.3%	20	10	0	50.0%	12	5	0	41.7%
Wilson PD ³	2	1	0	50.0%	6	5	0	83.3%	2	1	0	50.0%
Kanopolis PD	0	0	0	NA	DNR	DNR	DNR	DNR	DNR	DNR	DNR	DNR
Holyrood PD	0	0	0	NA	0	0	0	NA	DNR	DNR	DNR	DNR
County Total	27	9	0	33.3%	49	27	0	55.1%	21	11	1	47.6%
Finney County SO	69	65	3	89.9%	81	82	6	93.8%	83	75	9	79.5%
Garden City PD	181	189	19	93.9%	179	207	28	100.0%	150	152	23	86.0%
Holcomb PD	11	1	0	9.1%	4	4	0	100.0%	7	8	1	100.0%
County Total	261	255	22	89.3%	264	293	34	98.1%	240	235	33	84.2%

Reported DV Incidents By Agency 2009-2011

Reporting Agency	2011 Incidents	2011 Arrests	2011 Dual Arrests	2011 Arrest Percentage	2010 Incidents	2010 Arrests	2010 Dual Arrests	2010 Arrest Percentage	2009 Incidents	2009 Arrests	2009 Dual Arrests	2009 Arrest Percentage
Ford County SO	21	19	1	85.7%	27	18	0	66.7%	21	17	0	81.0%
Dodge City PD	269	254	30	83.3%	314	303	36	85.0%	309	268	29	77.3%
Bucklin PD	0	0	0	NA	0	0	0	NA	0	0	0	NA
Spearville PD ³	0	0	0	NA	0	0	0	NA	DNR	DNR	DNR	DNR
County Total	290	273	31	83.4%	341	321	36	83.6%	330	285	29	77.6%
Franklin County SO	80	46	1	56.3%	100	60	2	58.0%	71	36	0	50.7%
Ottawa PD	101	70	1	68.3%	131	81	2	60.3%	120	72	0	60.0%
Wellsville PD	15	5	0	33.3%	14	6	0	42.9%	13	2	0	15.4%
County Total	196	121	2	60.7%	245	147	4	58.4%	204	110	0	53.9%
Geary County SO	22	17	1	72.7%	19	11	1	52.6%	19	11	1	52.6%
Junction City PD	491	292	10	57.4%	529	364	17	65.6%	363	226	5	60.9%
Grandview Plaza PD	36	38	6	88.9%	56	59	11	85.7%	43	43	5	88.4%
County Total	549	347	17	60.1%	604	434	29	67.1%	425	280	11	63.3%
Gove County SO	4	5	2	75.0%	5	3	0	60.0%	2	2	0	100.0%
County Total	4	5	2	75.0%	5	3	0	60.0%	2	2	0	100.0%
Graham County SO	0	0	0	NA	2	2	0	100.0%	2	2	0	100.0
Hill City PD	6	6	0	100.0%	5	4	0	80.0%	3	1	0	33.3%
County Total	6	6	0	100.0%	7	6	0	85.7%	5	3	0	60.0%
Grant County SO	17	8	2	35.3%	6	6	0	100.0%	2	1	0	50.0%
Ulysses PD	52	22	4	34.6%	58	35	6	50.0%	54	34	6	51.9%
County Total	69	30	6	34.8%	64	41	6	54.7%	56	35	6	51.8%
Gray County SO	10	9	0	90.0%	13	9	1	61.5%	7	7	0	100.0%
Montezuma PD	0	0	0	NA	0	0	0	NA	0	0	0	NA
County Total	10	9	0	90.0%	13	9	1	61.5%	7	7	0	100.0%
Greeley County SO	2	1	0	50.0%	1	0	0	0.0%	0	0	0	NA
County Total	2	1	0	50.0%	1	0	0	0.0%	0	0	0	NA

Reported DV Incidents By Agency 2009-2011

Reporting Agency	2011 Incidents	2011 Arrests	2011 Dual Arrests	2011 Arrest Percentage	2010 Incidents	2010 Arrests	2010 Dual Arrests	2010 Arrest Percentage	2009 Incidents	2009 Arrests	2009 Dual Arrests	2009 Arrest Percentage
Greenwood County SO	15	15	3	80.0%	16	14	1	81.3%	25	19	2	68.0%
County Total	15	15	3	80.0%	16	14	1	81.3%	25	19	2	68.0%
Hamilton County SO ²	DNR	DNR	DNR	DNR	DNR	DNR	DNR	DNR	DNR	DNR	DNR	DNR
County Total	DNR	DNR	DNR	DNR	DNR	DNR	DNR	DNR	DNR	DNR	DNR	DNR
Harper County SO	3	3	0	100.0%	7	6	1	71.4%	3	2	0	66.7%
Anthony PD	8	7	1	75.0%	4	3	0	75.0%	11	6	0	54.5%
Attica PD ³	0	0	0	NA	5	4	0	80.0%	DNR	DNR	DNR	DNR
Harper PD ²	DNR	DNR	DNR	DNR	DNR	DNR	DNR	DNR	2	1	0	50.0%
County Total	11	10	1	81.8%	16	13	1	75.0%	16	9	0	56.3%
Harvey County SO	20	11	2	45.0%	17	12	1	64.7%	20	11	1	50.0%
Newton PD	288	186	14	59.7%	231	164	19	62.8%	214	172	24	69.2%
Hesston PD	14	16	2	100.0%	9	8	1	77.8%	7	6	1	71.4%
Halstead PD	4	2	0	50.0%	3	4	1	100.0%	11	8	0	72.7%
Sedgewick PD	6	8	3	83.3%	4	4	0	100.0%	4	5	1	100.0%
Burton PD ³	2	1	0	50.0%	DNR	DNR	DNR	DNR	1	1	0	100.0%
North Newton PD	2	1	0	50.0%	2	0	0	0.0%	1	0	0	0.0%
Walton PD ²	DNR	DNR	DNR	DNR	DNR	DNR	DNR	DNR	1	0	0	0.0%
County Total	336	225	21	60.7%	266	192	22	63.9%	259	203	27	68.0%
Haskell County SO ²	DNR	DNR	DNR	DNR	DNR	DNR	DNR	DNR	DNR	DNR	DNR	DNR
County Total	DNR	DNR	DNR	DNR	DNR	DNR	DNR	DNR	DNR	DNR	DNR	DNR
Hodgeman County SO	4	3	0	75.0%	14	6	0	42.9%	5	0	0	0.0%
County Total	4	3	0	75.0%	14	6	0	42.9%	5	0	0	0.0%
Jackson County SO	46	30	5	54.3%	49	29	6	46.9%	87	52	6	52.9%
Holton PD	35	30	2	80.0%	36	31	1	83.3%	37	28	1	73.0%
Mayetta PD ²	DNR	DNR	DNR	DNR	0	0	0	NA	0	0	0	NA
County Total	81	60	7	65.4%	85	60	7	62.4%	124	80	7	58.9%

Reported DV Incidents By Agency 2009-2011

Reporting Agency	2011 Incidents	2011 Arrests	2011 Dual Arrests	2011 Arrest Percentage	2010 Incidents	2010 Arrests	2010 Dual Arrests	2010 Arrest Percentage	2009 Incidents	2009 Arrests	2009 Dual Arrests	2009 Arrest Percentage
Jefferson County SO	93	52	6	49.5%	97	54	7	48.5%	97	53	6	48.5%
Valley Falls PD	3	0	0	0.0%	11	9	0	81.8%	0	0	0	NA
Meriden PD	1	1	0	100.0%	0	0	0	NA	0	0	0	NA
McLouth PD	10	4	0	40.0%	7	4	0	57.1%	5	0	0	0.0%
Nortonville PD	0	0	0	NA	0	0	0	NA	1	1	0	100.0%
Oskaloosa PD	1	1	0	100.0%	0	0	0	NA	0	0	0	NA
Winchester PD	0	0	0	NA	0	0	0	NA	0	0	0	NA
Perry PD	0	0	0	NA	6	4	0	66.7%	0	0	0	NA
County Total	108	58	6	48.1%	121	71	7	52.9%	103	54	6	46.6%
Jewell County SO ²	DNR	DNR	DNR	DNR	DNR	DNR	DNR	DNR	DNR	DNR	DNR	DNR
County Total	DNR	DNR	DNR	DNR	DNR	DNR	DNR	DNR	DNR	DNR	DNR	DNR
Johnson County SO	71	47	1	64.8%	69	54	5	71.0%	76	66	16	65.8%
Fairway PD	6	3	0	50.0%	1	0	0	0.0%	9	4	0	44.4%
Leawood PD	65	39	2	56.9%	59	32	1	52.5%	56	29	0	51.8%
Merriam PD	88	66	1	73.9%	91	49	0	53.8%	88	48	1	53.4%
Mission PD ⁵	64	35	3	50.0%	59	25	5	33.9%	38	20	3	44.7%
Olathe PD ⁵	930	492	40	48.6%	DNR	DNR	DNR	DNR	DNR	DNR	DNR	DNR
Overland Park PD ⁵	848	617	25	69.8%	972	678	40	65.6%	1,127	736	36	62.1%
Prairie Village PD ^{4,5}	53	53	2	96.2%	58	53	5	82.8%	61	32	2	49.2%
Roeland Park PD ⁵	23	16	1	65.2%	41	15	0	36.6%	53	23	2	39.6%
Shawnee PD	294	135	4	44.6%	364	151	3	40.7%	311	169	5	52.7%
Lenexa PD	177	109	1	61.0%	186	125	7	63.4%	179	125	7	65.9%
Westwood PD	0	0	0	NA	2	0	0	0.0%	0	0	0	NA
Gardner PD	138	61	1	43.5%	174	65	1	36.8%	140	69	5	45.7%
Mission Hills PD ⁵	4	1	0	25.0%	4	3	0	75.0%	CB	CB	CB	CB
Spring Hill PD	41	33	4	70.7%	44	29	4	56.8%	44	25	1	54.5%
Johnson County Parks PD ⁵	1	1	0	100.0%	0	0	0	NA	2	0	0	0.0%
Lake Quivera PD ³	0	0	0	NA	0	0	0	NA	0	0	0	NA
County Total	2,803	1,708	85	57.9%	2,124	1,279	71	56.9%	2,184	1,346	78	58.1%

Reported DV Incidents By Agency 2009-2011

Reporting Agency	2011 Incidents	2011 Arrests	2011 Dual Arrests	2011 Arrest Percentage	2010 Incidents	2010 Arrests	2010 Dual Arrests	2010 Arrest Percentage	2009 Incidents	2009 Arrests	2009 Dual Arrests	2009 Arrest Percentage
Kearny County SO ³	5	2	0	40.0%	DNR	DNR	DNR	DNR	11	8	0	72.7%
County Total	5	2	0	40.0%	DNR	DNR	DNR	DNR	11	8	0	72.7%
Kingman County SO	4	5	1	100.0%	8	6	0	75.0%	7	5	1	57.1%
Kingman PD	28	21	0	75.0%	11	6	0	54.5%	15	13	0	86.7%
Norwich PD ³	0	0	0	NA	1	0	0	0.0%	1	0	0	0.0%
County Total	32	26	1	78.1%	20	12	0	60.0%	23	18	1	73.9%
Kiowa County SO	4	4	0	100.0%	5	3	0	60.0%	7	6	1	71.4%
County Total	4	4	0	100.0%	5	3	0	60.0%	7	6	1	71.4%
Labette County SO	30	19	3	53.3%	24	13	0	54.2%	30	17	2	50.0%
Parsons PD	257	121	22	38.5%	329	74	8	20.1%	284	73	5	23.9%
Oswego PD	8	7	0	87.5%	8	9	2	87.5%	6	4	0	66.7%
Chetopa PD	17	15	2	76.5%	17	16	1	88.2%	19	16	1	78.9%
Altamont PD	1	2	1	100.0%	2	2	0	100.0%	1	0	0	0.0%
County Total	313	164	28	43.5%	380	114	11	27.1%	340	110	8	30.0%
Lane County SO	10	6	1	50.0%	6	2	0	33.3%	3	1	0	33.3%
County Total	10	6	1	50.0%	6	2	0	33.3%	3	1	0	33.3%
Leavenworth County SO	130	68	1	51.5%	217	117	8	50.2%	166	83	3	48.2%
Leavenworth PD	549	266	30	43.0%	508	210	19	37.6%	601	294	29	44.1%
Tonganoxie PD	35	17	1	45.7%	35	10	0	28.6%	33	16	0	48.5%
Lansing PD	58	37	3	58.6%	99	45	2	43.4%	74	39	5	45.9%
Basehor PD	13	4	0	30.8%	16	12	1	69.8%	6	3	0	50.0%
County Total	785	392	35	45.5%	875	394	30	41.6%	880	435	37	45.2%
Lincoln County SO	9	1	0	11.1%	10	5	0	50.0%	1	0	0	0.0%
County Total	9	1	0	11.1%	10	5	0	50.0%	1	0	0	0.0%

Reported DV Incidents By Agency 2009-2011

Reporting Agency	2011 Incidents	2011 Arrests	2011 Dual Arrests	2011 Arrest Percentage	2010 Incidents	2010 Arrests	2010 Dual Arrests	2010 Arrest Percentage	2009 Incidents	2009 Arrests	2009 Dual Arrests	2009 Arrest Percentage
Linn County SO ³	26	16	0	61.5%	11	0	0	0.0%	26	2	0	7.7%
Mound City PD ³	2	1	0	50.0%	1	1	0	100.0%	1	0	0	0.0%
Pleasanton PD ²	DNR	DNR	DNR	DNR	5	4	0	80.0%	3	2	0	66.7%
La Cygne PD	1	1	0	100.0%	12	8	1	58.3%	12	5	0	41.7%
Linn Valley PD ³	0	0	0	NA	5	3	0	60.0%	1	1	0	100.0%
County Total	29	18	0	62.1%	34	16	1	44.1%	43	10	0	23.3%
Logan County SO	3	2	0	66.7%	3	3	1	66.7%	3	1	0	33.3%
Oakley PD	6	8	2	100.0%	16	4	1	18.8%	9	9	3	66.7%
County Total	9	10	2	88.9%	19	7	2	26.3%	12	10	3	58.3%
Lyon County SO	24	8	0	33.3%	17	6	0	36.3%	23	9	0	39.1%
Emporia PD	171	123	13	64.3%	129	94	5	69.0%	160	66	0	41.3%
Emporia State University PD	1	1	0	100.0%	3	0	0	0.0%	2	2	0	100.0%
Americus PD ²	DNR	DNR	DNR	DNR	0	0	0	NA	0	0	0	NA
County Total	196	132	13	60.7%	149	100	5	63.8%	185	77	0	41.6%
McPherson County SO	14	9	1	57.1%	11	12	1	100.0%	21	16	2	66.7%
McPherson PD	121	73	10	52.1%	102	72	8	62.7%	131	85	11	56.5%
Lindsborg PD	4	4	0	100.0%	10	12	2	100.0%	5	6	1	100.0%
Moundridge PD	6	3	0	50.0%	7	3	0	42.9%	4	4	0	100.0%
Inman PD	5	0	0	0.0%	2	2	0	100.0%	4	1	0	25.0%
Canton PD ³	2	0	0	0.0%	3	0	0	0.0%	DNR	DNR	DNR	DNR
County Total	152	89	11	51.3%	135	101	11	66.7%	165	112	14	59.4%
Marion County SO	16	10	2	50.0%	24	6	0	25.0%	5	3	0	60.0%
Hillsboro PD	7	5	0	71.4%	2	0	0	0.0%	6	4	0	66.7%
Marion PD	12	4	0	33.3%	23	16	2	60.9%	10	6	0	60.0%
Peabody PD	8	7	0	87.5%	2	2	0	100.0%	4	4	0	100.0%
Florence PD	4	3	0	75.0%	2	2	0	100.0%	0	0	0	NA
Goessel PD ³	1	0	0	0.0%	DNR	DNR	DNR	DNR	DNR	DNR	DNR	DNR
Burns PD ³	0	0	0	NA	0	0	0	NA	0	0	0	NA
County Total	48	29	2	56.3%	53	26	2	45.3%	25	17	0	68.0%

Reported DV Incidents By Agency 2009-2011

Reporting Agency	2011 Incidents	2011 Arrests	2011 Dual Arrests	2011 Arrest Percentage	2010 Incidents	2010 Arrests	2010 Dual Arrests	2010 Arrest Percentage	2009 Incidents	2009 Arrests	2009 Dual Arrests	2009 Arrest Percentage
Marshall County SO	6	0	0	0.0%	3	0	0	0.0%	0	0	0	NA
Marysville PD	13	11	1	76.9%	28	20	0	71.4%	14	13	0	93.9%
Blue Rapids PD ²	DNR	DNR	DNR	DNR	2	0	0	0.0%	2	2	1	50.0%
Frankfort PD ²	DNR	DNR	DNR	DNR	DNR	DNR	DNR	DNR	0	0	0	NA
Waterville PD ²	DNR	DNR	DNR	DNR	DNR	DNR	DNR	DNR	2	1	0	50.0%
County Total	19	11	1	52.6%	33	20	0	60.6%	18	16	1	83.3%
Meade County SO ³	0	0	0	NA	13	10	1	69.2%	DNR	DNR	DNR	DNR
Meade PD	12	10	0	83.3%	5	1	0	20.0%	3	2	0	66.7%
County Total	12	10	0	83.3%	168	85	1	50.0%	3	2	0	66.7%
Miami County SO	59	28	0	47.5%	65	40	0	61.5%	67	36	0	53.7%
Paola PD	41	21	0	51.2%	39	19	1	46.2%	36	22	2	55.6%
Osawatomie PD	29	16	0	55.2%	54	23	0	42.6%	25	12	1	44.0%
Louisburg PD	8	3	0	37.5%	10	3	0	30.0%	5	2	0	40.0%
County Total	137	68	0	49.6%	168	85	1	50.0%	133	72	3	51.9%
Mitchell County SO	17	22	6	94.1%	6	2	0	33.3%	4	2	0	50.0%
Beloit PD	19	21	2	100.0%	27	24	3	77.8%	23	20	2	78.3%
Cawker City PD ²	0	0	0	NA	DNR	DNR	DNR	DNR	1	0	0	0.0%
County Total	36	43	8	97.2%	33	26	3	69.7%	28	22	2	71.4%
Montgomery County SO	44	34	3	70.5%	53	35	1	64.2%	53	26	1	47.2%
Coffeyville PD	198	159	35	62.6%	156	104	14	57.7%	112	61	3	51.8%
Independence PD	129	75	14	47.3%	66	43	4	59.1%	81	61	6	67.9%
Cherryvale PD ³	3	3	1	66.7%	5	4	0	80.0%	14	11	0	78.6%
Caney PD ³	2	1	0	50.0%	0	0	0	NA	2	1	0	50.0%
County Total	376	272	53	58.2%	280	186	19	59.6%	262	160	10	57.3%
Morris County SO	12	5	0	41.7%	12	11	2	60.0%	13	7	0	53.8%
Council Grove PD	16	11	0	68.8%	12	9	1	66.7%	11	0	0	0.0%
County Total	28	16	0	57.1%	24	20	3	70.8%	24	7	0	29.2%

Reported DV Incidents By Agency 2009-2011

Reporting Agency	2011 Incidents	2011 Arrests	2011 Dual Arrests	2011 Arrest Percentage	2010 Incidents	2010 Arrests	2010 Dual Arrests	2010 Arrest Percentage	2009 Incidents	2009 Arrests	2009 Dual Arrests	2009 Arrest Percentage
Morton County SO ³	3	3	1	66.7%	10	6	0	60.0%	12	12	2	83.3%
Elkhart PD	4	5	1	100.0%	9	8	0	88.9%	4	3	0	75.0%
Rolla PD ²	DNR	DNR	DNR	DNR	DNR	DNR	DNR	DNR	1	0	0	0.0%
County Total	7	8	2	85.7%	19	14	0	73.7%	17	15	2	76.5%
Nemaha County SO	15	11	1	66.7%	16	12	0	75.0%	20	15	2	65.0%
Sabetha PD	15	13	1	80.0%	18	13	0	72.2%	2	2	0	100.0%
Seneca PD ³	2	2	0	100.0%	4	2	0	50.0%	5	1	0	20.0%
County Total	32	26	2	75.0%	38	27	0	71.1%	27	18	2	59.3%
Neosho County SO	14	6	1	35.7%	27	14	0	51.9%	19	15	0	78.9%
Chanute PD	51	36	0	70.6%	65	54	3	78.5%	56	34	2	57.1%
Erie PD ³	0	0	0	NA	1	1	0	100.0%	0	0	0	NA
County Total	65	42	1	63.1%	93	69	3	71.0%	75	49	2	62.7%
Ness County SO	4	2	0	50.0%	7	4	0	57.1%	6	2	0	33.3%
County Total	4	2	0	50.0%	7	4	0	57.1%	6	2	0	33.3%
Norton County SO	7	4	0	57.1%	2	2	0	100.0%	2	2	0	100.0%
Norton PD	29	25	1	82.8%	20	12	1	55.0%	20	8	0	40.0%
County Total	36	29	1	77.8%	22	14	1	59.1%	22	10	0	45.5%
Osage County SO	24	20	0	83.3%	29	25	3	75.9%	24	16	2	58.3%
Osage City PD	50	37	2	70.0%	77	25	0	32.5%	37	25	3	59.5%
Burlingame PD ³	0	0	0	NA	6	4	0	66.7%	0	0	0	NA
Carbondale PD ³	8	5	0	62.5%	8	5	0	62.5%	DNR	DNR	DNR	DNR
Lyndon PD	0	0	0	NA	2	2	0	100.0%	0	0	0	NA
Overbrook PD	2	2	0	100.0%	0	0	0	NA	2	1	0	50.0%
Scranton PD ³	4	2	0	50.0%	2	2	0	100.0%	0	0	0	NA
County Total	87	66	2	72.7%	124	63	3	48.4%	63	42	5	58.7%

Reported DV Incidents By Agency 2009-2011

Reporting Agency	2011 Incidents	2011 Arrests	2011 Dual Arrests	2011 Arrest Percentage	2010 Incidents	2010 Arrests	2010 Dual Arrests	2010 Arrest Percentage	2009 Incidents	2009 Arrests	2009 Dual Arrests	2009 Arrest Percentage
Osborne County SO	3	3	0	100.0%	8	6	1	62.5%	7	0	0	0.0%
County Total	3	3	0	100.0%	8	6	1	62.5%	7	0	0	0.0%
Ottawa County SO ³	5	0	0	0.0%	7	0	0	0.0%	10	5	0	50.0%
Delphos PD ³	0	0	0	NA	0	0	0	NA	DNR	DNR	DNR	DNR
Minneapolis PD	5	2	0	40.0%	5	2	0	40.0%	5	5	1	80.0%
County Total	10	2	0	20.0%	12	2	0	16.7%	15	10	1	60.0%
Pawnee County SO	5	4	0	80.0%	10	5	0	50.0%	9	4	0	44.4%
Larned PD	51	31	1	58.8%	58	48	7	70.7%	67	39	3	53.7%
County Total	56	35	1	60.7%	68	53	7	67.6%	76	43	3	52.6%
Phillips County SO	10	10	2	80.0%	15	18	3	100.0%	13	12	0	92.3%
County Total	10	10	2	80.0%	15	18	3	100.0%	13	12	0	92.3%
Pottawatomie County SO	109	55	1	49.5%	108	57	3	50.0%	85	36	3	38.8%
St Mary's PD	19	11	1	52.6%	9	5	0	55.6%	1	0	0	0.0%
Wamego PD ³	3	3	0	100.0%	9	10	1	100.0%	7	6	0	85.7%
St George PD ³	0	0	0	NA	0	0	0	NA	0	0	0	NA
Onaga PD ³	1	0	0	0.0%	5	2	0	40.0%	1	1	0	100.0%
Havensville PD	0	0	0	NA	0	0	0	NA	0	0	0	NA
County Total	132	69	2	50.8%	131	74	4	53.4%	94	43	3	42.6%
Pratt County SO	13	6	0	46.2%	25	13	0	52.0%	23	11	0	47.8%
Pratt PD	66	42	6	54.5%	69	35	1	49.3%	47	21	1	42.6%
County Total	79	48	6	53.2%	94	48	1	50.0%	70	32	1	44.3%
Rawlins County SO ³	0	0	0	NA	1	0	0	0.0%	0	0	0	NA
Atwood PD	10	10	2	80.0%	7	3	0	42.9%	1	1	0	100.0%
County Total	10	10	2	80.0%	8	3	0	37.5%	1	1	0	100.0%

Reported DV Incidents By Agency 2009-2011

Reporting Agency	2011 Incidents	2011 Arrests	2011 Dual Arrests	2011 Arrest Percentage	2010 Incidents	2010 Arrests	2010 Dual Arrests	2010 Arrest Percentage	2009 Incidents	2009 Arrests	2009 Dual Arrests	2009 Arrest Percentage
Reno County SO ³	50	38	0	76.0%	76	60	4	73.7%	70	47	4	61.4%
Hutchinson PD	824	386	38	42.2%	943	392	45	36.8%	824	311	33	33.7%
South Hutchinson PD	19	20	5	78.9%	28	20	1	67.9%	21	13	1	57.1%
Haven PD ³	3	4	1	100.0%	5	6	1	100.0%	1	1	0	100.0%
Nickerson PD ³	1	1	0	100.0%	3	0	0	0.0%	3	1	0	33.3%
Buhler PD	3	3	0	100.0%	DNR	DNR	DNR	DNR	0	0	0	NA
County Total	900	452	44	45.3%	1055	478	51	40.5%	919	373	38	36.5%
Republic County SO ³	9	8	1	77.8%	4	4	0	100.0%	4	4	0	100.0%
Belleville PD	7	6	1	71.4%	7	6	0	85.7%	1	0	0	0.0%
County Total	16	14	2	75.0%	11	10	0	90.9%	5	4	0	80.0%
Rice County SO	16	7	1	37.5%	13	10	0	76.9%	10	3	0	30.0%
Lyons PD ²	38	28	5	60.5%	DNR	DNR	DNR0	DNR	11	2	0	18.2%
Sterling PD	9	3	0	33.3%	2	1	0	50.0%	12	6	1	41.7%
Bushton PD	0	0	0	NA	0	0	0	NA	0	0	0	NA
Geneseo PD	0	0	0	NA	0	0	0	NA	DNR	DNR	DNR	DNR
Little River PD	4	7	3	100.0%	2	2	0	100.0%	0	0	0	NA
Chase PD	0	0	0	NA	0	0	0	NA	0	0	0	NA
County Total	67	45	9	53.7%	17	13	0	76.5%	33	11	1	30.3%
Riley County PD	487	183	0	37.6%	431	208	0	48.3%	625	262	0	41.9%
Kansas State University PD	5	4	0	80.0%	5	2	0	40.0%	6	4	1	50.0%
County Total	492	187	0	38.0%	436	210	0	48.2%	631	266	1	42.0%
Rooks County SO ³	6	6	1	83.3%	7	5	1	57.1%	4	3	0	75.0%
Plainville PD ²	DNR	DNR	DNR	DNR	2	2	0	100.0%	3	2	0	66.7%
Stockton PD ³	1	1	0	100.0%	2	1	0	50.0%	4	5	1	100.0%
County Total	7	7	1	85.7%	11	8	1	63.6%	11	10	1	81.8%
Rush County SO	5	2	0	40.0%	9	8	0	88.9%	9	5	0	55.6%
Lacrosse PD ³	2	1	0	50.0%	9	3	0	33.3%	3	3	0	100.0%
County Total	7	3	0	42.9%	18	11	0	61.1%	12	8	0	66.7%

Reported DV Incidents By Agency 2009-2011

Reporting Agency	2011 Incidents	2011 Arrests	2011 Dual Arrests	2011 Arrest Percentage	2010 Incidents	2010 Arrests	2010 Dual Arrests	2010 Arrest Percentage	2009 Incidents	2009 Arrests	2009 Dual Arrests	2009 Arrest Percentage
Russell County SO	14	16	2	100.0%	21	8	1	33.3%	12	9	3	50.0%
Russell PD	59	55	12	72.9%	48	43	6	77.1%	59	33	3	50.8%
County Total	73	71	14	78.1%	69	41	7	63.8%	71	42	6	50.7%
Saline County SO	36	21	1	55.6%	39	29	1	71.8%	27	25	4	77.8%
Salina PD	655	506	30	72.7%	562	504	34	83.6%	580	511	38	81.6%
Assaria PD ³	0	0	0	NA	0	0	0	NA	DNR	DNR	DNR	DNR
County Total	691	527	31	71.8%					607	536	42	81.4%
Scott County SO ³	2	0	0	0.0%	0	0	0	NA	3	3	0	100.0%
Scott City PD	17	19	4	88.2%	22	15	2	59.1%	21	11	1	47.6%
County Total	19	19	4	78.9%	22	15	2	59.1%	24	14	1	54.2%
Sedgewick County SO ³	229	114	16	42.8%	258	126	13	43.8%	263	131	12	45.2%
Derby PD	119	102	3	83.2%	161	136	2	83.2%	133	110	12	73.7%
Haysville PD	142	106	10	67.6%	153	20	1	12.4%	126	82	14	54.0%
Wichita PD	6,397	3,375	243	49.0%	6,507	3,551	277	50.3%	6,878	3,656	311	48.6%
Valley Center PD	36	29	0	80.6%	35	24	2	62.9%	43	22	0	51.2%
Wichita State University PD	0	0	0	NA	3	0	0	0.0%	3	3	1	66.7%
Colwich PD ³	1	2	1	100.0%	1	0	0	0.0%	0	0	0	NA
Eastborough PD	1	0	0	0.0%	3	3	0	100.0%	1	1	0	100.0%
Cheney PD ³	3	1	0	33.3%	8	4	1	37.5%	5	2	0	40.0%
Clearwater PD	10	12	2	100.0%	6	6	1	83.3%	1	2	1	100.0%
Goddard PD	14	8	0	57.1%	10	3	1	20.0%	11	8	0	72.7%
Garden Plain PD	5	2	0	40.0%	2	0	0	0.0%	0	0	0	NA
Mount Hope PD ²	DNR	DNR	DNR	DNR	1	1	0	100.0%	3	2	0	66.7%
Maize PD	21	9	0	42.9%	29	15	2	44.8%	17	9	0	52.9%
Park City PD	31	28	1	87.1%	32	13	3	31.3%	32	19	1	56.3%
Bel Aire PD	22	17	3	63.6%	13	8	0	61.5%	14	7	1	42.9%
Andale PD	1	1	0	100.0%	1	1	0	100.0%	1	1	0	100.0%
Kechi PD	7	8	1	100.0%	2	1	0	50.0%	3	3	0	100.0%
Maize USD 266	0	0	0	NA	0	0	0	NA	0	0	0	NA

Reported DV Incidents By Agency 2009-2011

Reporting Agency	2011 Incidents	2011 Arrests	2011 Dual Arrests	2011 Arrest Percentage	2010 Incidents	2010 Arrests	2010 Dual Arrests	2010 Arrest Percentage	2009 Incidents	2009 Arrests	2009 Dual Arrests	2009 Arrest Percentage
Sedgwick County continued												
Goddard USD 265	0	0	0	0.0%	0	0	0	NA	0	0	0	NA
Bentley PD ³	0	0	0	0.0%	1	1	0	100.0%	DNR	DNR	DNR	DNR
County Total	7,039	3,814	280	50.2%	7,226	3,913	303	50.0%	7,534	4,058	353	49.2%
Seward County SO	20	14	2	60.0%	28	28	4	85.7%	7	2	0	28.6%
Liberal PD	173	163	18	83.8%	184	181	21	87.0%	235	189	17	73.2%
Kismet PD ³	0	0	0	NA	0	0	0	NA	0	0	0	NA
County Total	193	177	20	81.3%	212	209	25	86.8%	242	191	17	71.9%
Shawnee County SO	214	117	0	54.7%	183	99	0	54.1%	220	97	1	43.6%
Topeka PD ⁵	1,610	537	21	32.0%	1,578	625	32	37.6%	1,733	607	41	32.7%
Rossville PD	3	1	0	33.3%	4	5	2	75.0%	10	9	1	80.0%
Silver Lake PD ²	DNR	DNR	DNR	DNR	DNR	DNR	DNR	DNR	DNR	DNR	DNR	DNR
MTAA PD ³	2	0	0	0.0%	0	0	0	NA	2	1	0	50.0%
Topeka Fire Arson Inv	1	1	0	100.0%	2	0	0	0.0%				
Washburn University PD	3	0	0	0.0%	3	1	0	33.3%	3	0	0	0.0%
County Total	1,833	656	21	34.6%	1,770	730	34	39.3%	1,968	714	43	34.1%
Sheridan County SO ³	1	1	0	100.0%	0	0	0	NA	3	3	1	66.7%
Hoxie PD ³	2	2	0	100.0%	2	3	1	100.0%	0	0	0	NA
County Total	3	3	0	100.0%	2	3	1	100.0%	3	3	1	66.7%
Sherman County SO	2	1	0	50.0%	9	8	1	77.8%	10	7	1	60.0%
Goodland PD ³	12	6	0	50.0%	15	14	0	93.3%	39	34	6	71.8%
County Total	14	7	0	50.0%	24	22	1	87.5%	49	41	7	69.4%
Smith County SO ²	DNR	DNR	DNR	DNR	1	0	0	0.0%	5	2	0	40.0%
Smith Center PD ²	DNR	DNR	DNR	DNR	2	1	0	50.0%	DNR	DNR	DNR	DNR
County Total	DNR	DNR	DNR	DNR	3	1	0	33.3%	5	2	0	40.0%

Reported DV Incidents By Agency 2009-2011

Reporting Agency	2011 Incidents	2011 Arrests	2011 Dual Arrests	2011 Arrest Percentage	2010 Incidents	2010 Arrests	2010 Dual Arrests	2010 Arrest Percentage	2009 Incidents	2009 Arrests	2009 Dual Arrests	2009 Arrest Percentage
Stafford County SO	4	4	0	100.0%	6	3	0	50.0%	7	4	0	57.1%
Stafford PD	2	0	0	0.0%	7	5	1	57.1%	1	1	0	100.0%
St John PD ³	4	0	0	0.0%	9	6	0	66.7%	1	1	0	100.0%
Macksville PD	0	0	0	NA	2	0	0	0.0%	1	0	0	0.0%
County Total	10	4	0	40.0%	24	14	1	54.2%	10	6	0	60.0%
Stanton County SO ³	5	2	0	40.0%	3	2	0	66.7%	8	1	0	12.5%
County Total	5	2	0	40.0%	3	2	0	66.7%	8	1	0	12.5%
Stevens County SO ²	DNR	DNR	DNR	DNR	DNR	DNR	DNR	DNR	DNR	DNR	DNR	DNR
Hugoton PD	5	0	0	0.0%	4	0	0	0.0%	2	0	0	0.0%
County Total	5	0	0	0.0%	4	0	0	0.0%	2	0	0	0.0%
Summer County SO	32	19	3	50.0%	35	22	3	54.3%	21	11	2	42.9%
Wellington PD	117	63	9	46.2%	123	56	8	39.0%	134	69	8	45.5%
Belle Plaine PD ²	DNR	DNR	DNR	DNR	2	1	0	50.0%	0	0	0	NA
Mulvane PD	37	25	2	62.2%	36	29	3	72.2%	29	19	3	55.2%
Caldwell PD	6	4	0	66.7%	6	1	0	16.7%	2	0	0	0.0%
Conway Springs PD	1	0	0	0.0%	DNR	DNR	DNR	DNR	DNR	DNR	DNR	DNR
Oxford PD ³	0	0	0	NA	7	0	0	0.0%	DNR	DNR	DNR	DNR
Argonia PD ³	2	2	0	100.0%	3	2	0	66.7%	7	5	0	71.4%
County Total	195	113	14	50.8%	212	111	14	45.8%	193	99	13	44.6%
Thomas County SO	15	14	1	86.7%	11	12	2	90.9%	10	8	1	70.0%
Colby PD	55	51	6	81.8%	62	61	9	83.9%	56	36	1	62.5%
County Total	70	65	7	82.9%	73	73	11	84.9%	66	44	2	63.6%
Trego County SO	3	1	0	33.3%	2	1	0	50.0%	5	3	0	60.0%
Wakeeey PD	6	6	0	100.0%	3	4	1	100.0%	2	1	0	50.0%
County Total	9	7	0	77.8%	5	5	1	80.0%	7	4	0	57.1%

Reported DV Incidents By Agency 2009-2011

Reporting Agency	2011 Incidents	2011 Arrests	2011 Dual Arrests	2011 Arrest Percentage	2010 Incidents	2010 Arrests	2010 Dual Arrests	2010 Arrest Percentage	2009 Incidents	2009 Arrests	2009 Dual Arrests	2009 Arrest Percentage
Wabauunsee County SO	23	17	3	60.9%	35	19	3	45.7%	31	17	0	54.8%
Alma PD ²	DNR	DNR	DNR	DNR	DNR	DNR	DNR	DNR	DNR	DNR	DNR	DNR
Eskridge PD	0	0	0	NA	1	0	0	0.0%	0	0	0	NA
Maple Hill PD	0	0	0	NA	0	0	0	NA	0	0	0	NA
County Total	23	17	3	60.9%	36	19	3	44.4%	31	17	0	54.8%
Wallace County SO ³	1	0	0	0.0%	1	1	0	100.0%	DNR	DNR	DNR	DNR
County Total	1	0	0	0.0%	1	1	0	100.0%	DNR	DNR	DNR	DNR
Washington County SO	12	10	2	66.7%	16	17	4	81.3%	7	4	0	57.1%
County Total	12	10	2	66.7%	16	17	4	81.3%	7	4	0	57.1%
Wichita County SO	5	5	0	100.0%	7	4	0	57.1%	6	6	0	100.0%
County Total	5	5	0	100.0%	7	4	6	57.1%	6	6	0	100.0%
Wilson County SO	10	10	3	70.0%	14	8	0	57.1%	15	13	3	66.7%
Fredonia PD	35	29	5	68.6%	16	10	0	62.5%	22	21	2	86.4%
Neodesha PD	40	30	6	60.0%	33	26	0	78.8%	32	26	5	65.6%
County Total	85	69	14	64.7%	63	44	0	69.8%	69	60	10	72.5%
Woodson County SO	12	8	0	66.7%	17	9	0	52.9%	17	8	0	47.1%
Yates Center PD	12	8	1	58.3%	13	9	0	69.2%	3	2	0	66.7%
County Total	24	16	1	62.5%	30	18	0	60.0%	20	10	0	50.0%
Wyandotte County SO	17	6	0	35.3%	4	3	0	75.0%	6	3	0	50.0%
Bonner Springs PD	56	30	3	48.2%	67	54	7	70.0%	73	50	5	61.6%
Kansas City PD ⁵	969	508	29	49.4%	1,004	530	48	48.0%	915	484	34	49.2%
Edwardsville PD	46	30	4	56.5%	42	49	9	95.2%	56	58	11	83.9%
KU Med Center PD	7	5	1	57.1%	12	4	0	33.3%	15	11	1	66.7%
KCK Community College PD	0	0	0	NA	1	0	0	0.0%	0	0	0	NA
County Total	1,095	579	37	49.5%	1,130	640	64	51.0%	1,065	606	51	52.1%

Reported DV Incidents By Agency 2009-2011

Reporting Agency	2011 Incidents	2011 Arrests	2011 Dual Arrests	2011 Arrest Percentage	2010 Incidents	2010 Arrests	2010 Dual Arrests	2010 Arrest Percentage	2009 Incidents	2009 Arrests	2009 Dual Arrests	2009 Arrest Percentage
State Agencies/Tribal												
Kansas Bureau of Investigation	0	0	0	NA	3	3	0	100.0%	2	1	0	50.0%
Kansas Wildlife and Parks	6	4	0	66.7%	3	3	1	66.7%	9	9	0	100.0%
Kansas Highway Patrol	30	29	2	90.0%	35	35	5	85.7%	24	21	1	83.3%
State Fire Marshal	0	0	0	NA	0	0	0	NA	0	0	0	NA
Sac & Fox Tribal PD ^{2,4}	DNR	DNR	DNR	DNR	DNR	DNR	DNR	DNR	DNR	DNR	DNR	DNR
Iowa Tribal PD ^{3,4}	0	0	0	NA	DNR	DNR	DNR	DNR	0	0	0	NA
Kickapoo Tribal PD ^{3,4}	0	0	0	NA	0	0	0	NA	0	0	0	NA
Potawatomi Tribal PD ⁴	11	12	2	90.9%	18	12	3	50.0%	2	1	0	50.0%
Total State/Tribal	47	45	4	87.2%	59	53	9	74.6%	37	32	1	83.8%
State Totals	24,159	14,550	1,072	55.8%	23,828	14,193	1,174	54.6%	23,893	13,689	1,105	52.7%

- 1) Data collected is based on information entered into KIBRS by June 30, 2012
- 2) Agency did not report any data or submit zero reports for the current year
- 3) Agency submitted incomplete data for the current year
- 4) Tribal Police are only required to submit reports for crimes involving non-tribe members
- 5) Agency reported summary data for 2011

Domestic Violence Victim/Offender Characteristics

Victim (Agencies that filled out summary sheets are not included. Incidents may include more than one victim or suspect)

Age	Female	Male	Unknown	Total	White	Black	Indian	Asian	Unknown	Total	Percent of Total
Under 10	223	228	1	452	358	78	5	0	11	452	1.9%
10-14	144	125	0	269	238	29	2	0	0	269	1.1%
15-19	1,412	537	1	1,950	1,603	304	22	15	6	1,950	8.2%
20-24	3,582	1,358	0	4,940	3,861	961	67	43	8	4,940	20.7%
25-29	3,000	1,236	0	4,236	3,490	637	66	32	11	4,236	17.7%
30-34	2,281	957	1	3,239	2,678	502	34	19	6	3,239	13.6%
35-39	1,614	731	0	2,345	1,946	334	30	29	6	2,345	9.8%
40-44	1,399	648	0	2,047	1,721	281	27	15	3	2,047	8.6%
45-49	1,117	566	0	1,683	1,379	269	17	15	3	1,683	7.0%
50-54	762	416	1	1,179	981	175	12	9	2	1,179	4.9%
55-59	379	313	0	692	572	107	2	10	1	692	2.9%
60-64	180	155	0	335	287	44	2	1	1	335	1.4%
65-69	96	81	1	178	150	23	0	2	3	178	0.7%
70-74	62	51	0	113	106	3	0	3	1	113	0.5%
75 Plus	80	48	0	128	109	17	0	1	1	128	0.5%
Unknown	21	57	18	96	56	4	0	0	36	96	0.4%
Total	16,352	7,507	23	23,882	19,535	3,768	286	194	99	23,882	100.0%

Suspect (Agencies that filled out summary sheets are not included. Incidents may include more than one victim or suspect)

Age	Female	Male	Unknown	Total	White	Black	Indian	Asian	Unknown	Total	Percent of Total
Under 10	1	4	0	5	4	1	0	0	0	5	0.0%
10-14	41	66	0	107	101	6	0	0	0	107	0.5%
15-19	655	940	0	1,595	1,245	321	18	9	2	1,595	7.2%
20-24	1,597	3,017	0	4,614	3,414	1,085	75	38	2	4,614	20.9%
25-29	1,097	3,058	0	4,155	3,188	851	75	37	4	4,155	18.8%
30-34	886	2,451	0	3,337	2,602	683	32	20	0	3,337	15.1%
35-39	648	1,791	0	2,439	1,940	458	18	20	3	2,439	11.0%
40-44	551	1,505	0	2,056	1,622	380	28	25	1	2,056	9.3%
45-49	435	1,198	0	1,633	1,244	362	19	8	0	1,633	7.4%
50-54	307	828	0	1,135	848	266	10	11	0	1,135	5.1%
55-59	125	411	0	536	418	106	5	7	0	536	2.4%
60-64	55	150	0	205	167	33	3	1	1	205	0.9%
65-69	27	76	0	103	94	9	0	0	0	103	0.5%
70-74	13	29	0	42	40	2	0	0	0	42	0.2%
75 Plus	7	40	0	47	45	1	0	1	0	47	0.2%
Unknown	19	42	4	65	58	3	0	0	4	65	0.3%
Total	6,464	15,606	4	22,074	17,030	4,567	283	177	17	22,074	100.0%

Domestic Violence Relationship of Victim to Offender

Relationship ¹	2011	Percent of Total	2010	Percent of Total	2009	Percent of Total
Spouse	5,392	15.90%	5,483	16.24%	5,221	16.19%
Common Law Spouse	685	2.02%	616	1.82%	690	2.14%
Parent	1,761	5.19%	1,638	4.85%	1,553	4.82%
Child	1,300	3.83%	1,380	4.09%	1,284	3.98%
Sibling	1,181	3.48%	1,384	4.10%	1,302	4.04%
Grandparent	97	0.29%	80	0.24%	97	0.30%
Grandchild	46	0.14%	65	0.19%	71	0.22%
In-Law	266	0.78%	305	0.90%	286	0.89%
Step-parent	206	0.61%	342	1.01%	258	0.80%
Step-child	256	0.75%	277	0.82%	297	0.92%
Step-sibling	40	0.12%	48	0.14%	37	0.11%
Foster Parent	15	0.04%	22	0.07%	24	0.07%
Foster Child	2	0.01%	4	0.01%	8	0.02%
Foster Sibling	7	0.02%	9	0.03%	21	0.07%
Other Family Member	547	1.61%	605	1.79%	549	1.70%
Acquaintance	922	2.72%	902	2.67%	915	2.84%
Friend	250	0.74%	151	0.45%	131	0.41%
Roommates	774	2.28%	659	1.95%	493	1.53%
Neighbor	35	0.10%	38	0.11%	44	0.14%
Babysittee	5	0.01%	10	0.03%	4	0.01%
Boyfriend/Girlfriend ²	12,908	38.05%	12,460	36.90%	12,184	37.79%
Child of Boyfriend/ Girlfriend	155	0.46%	141	0.42%	169	0.52%
BF/GF of Suspect's Parent	45	0.13%	36	0.11%	42	0.13%
Homosexual Relationship	342	1.01%	317	0.94%	342	1.06%
Ex-Spouse	1,178	3.47%	1,259	3.73%	1,139	3.53%
Employer/Employee	5	0.01%	2	0.01%	2	0.01%
Otherwise Known	730	2.15%	728	2.16%	672	2.08%
Victim was Suspect	4,120	12.15%	4,162	12.33%	3,747	11.62%
Relationship Unknown	428	1.26%	344	1.02%	370	1.15%
Stranger	223	0.66%	298	0.88%	292	0.91%
TOTAL	33,921		33,765		32,244	

Groups

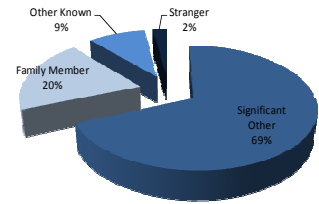

Significant Other	20,505	68.8%
Family Member	5,924	19.9%
Otherwise Known	2,721	9.1%
Stranger	651	2.2%

Intimate Relationship

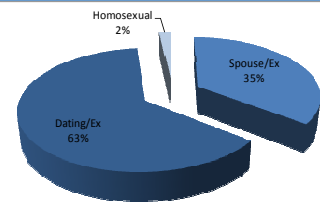

Spouse/Ex	7,255	35.4%
Dating/Ex	12,908	62.9%
Homosexual	342	1.7%

Immediate Family

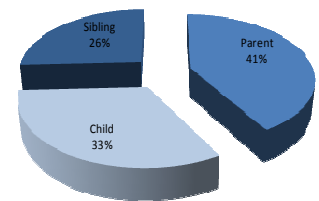

Parent	1,982	41.6%
Child	1,558	32.7%
Sibling	1,228	25.8%

Footnotes:

1) Relationships are counted for each victim to each offender and will be greater than number of incidents reported.

2) Includes ex-boyfriend/girlfriend

Domestic Violence Location of Offense

Location	2011	Percent of Total	2010	Percent of Total	2009	Percent of Total
Parking Lot/Garage	470	1.9%	368	1.5%	491	2.1%
Street	1,179	4.9%	1193	5.0%	1,274	5.3%
Alley	42	0.2%	49	0.2%	43	0.2%
Highway	102	0.4%	114	0.5%	112	0.5%
Rural Road	76	0.3%	86	0.4%	109	0.5%
Vacant City Lot	8	0.0%	4	0.0%	4	0.0%
Abandoned Structure	5	0.0%	7	0.0%	8	0.0%
Single Residence	14,794	61.2%	14,854	62.3%	14,732	61.7%
Multiple Residence	5,917	24.5%	5,555	23.3%	5,313	22.2%
Nursing Care Facility	35	0.1%	29	0.1%	31	0.1%
Dormitory/Sorority/Fraternity	19	0.1%	20	0.1%	17	0.1%
College/University/Propriety School	14	0.1%	22	0.1%	42	0.2%
All Other Schools	50	0.2%	59	0.2%	51	0.2%
Church/Synagogue/Temple	23	0.1%	15	0.1%	13	0.1%
Government/Tax-Payer Funded Bldg	98	0.4%	89	0.4%	115	0.5%
Jail/Prison	32	0.1%	28	0.1%	24	0.1%
Hospital	51	0.2%	67	0.3%	55	0.2%
Pharmacy/Doctor's Office	10	0.0%	18	0.1%	27	0.1%
Bank/Savings and Loan	19	0.1%	18	0.1%	80	0.3%
Automated Teller Machine	1	0.0%	10	0.0%	4	0.0%
Commercial Office Building	108	0.4%	105	0.4%	115	0.5%
Service/Gas Station	29	0.1%	38	0.2%	35	0.1%
Convenience Store	52	0.2%	92	0.4%	88	0.4%
Department/Discount Store	78	0.3%	63	0.3%	73	0.3%
Grocery/Supermarket	32	0.1%	50	0.2%	29	0.1%
Specialty Store	52	0.2%	77	0.3%	89	0.4%
Mall Commons	9	0.0%	9	0.0%	14	0.1%
Tavern/Bar/Liquor Store	187	0.8%	200	0.8%	201	0.8%
Restaurant	105	0.4%	103	0.4%	118	0.5%
Hotel/Motel/Inn	309	1.3%	261	1.1%	275	1.2%
Storage/Warehouse	6	0.0%	8	0.0%	5	0.0%
Park Buildings/Shelters	16	0.1%	7	0.0%	12	0.1%
Open Area	89	0.4%	93	0.4%	98	0.4%
Lake/Waterway/River	14	0.1%	6	0.0%	13	0.1%
Other	101	0.4%	84	0.3%	171	0.7%
Casino	10	0.0%	12	0.1%	3	0.0%
Recreational Facility	17	0.1%	15	0.1%	9	0.0%
TOTAL	24,159		23,828		23,893	

Residence

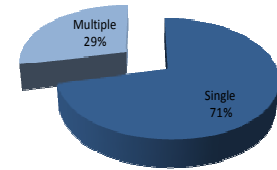

Single	14,794	71.2%
Multiple	5,971	28.8%

Hospitality

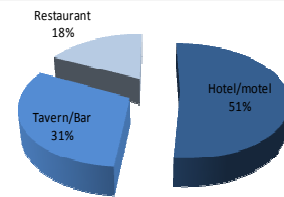

Hotel/Motel	309	51.4%
Tavern/Bar/Liquor	187	31.1%
Restaurant	105	17.5%

Public Places

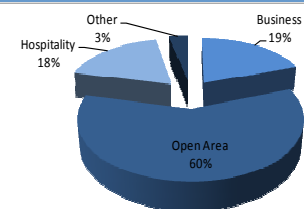

Business	658	19.4%
Open Areas	2,018	59.5%
Hospitality	611	18.0%
Other	107	3.1%

Domestic Violence Weapon Used

Weapon Used

Weapon Type	2011	Percent of Total	2010	Percent of Total	2009	Percent of Total
Firearm	101	0.42%	41	0.17%	78	0.32%
Handgun	230	0.95%	189	0.80%	210	0.87%
Rifle	26	0.11%	37	0.16%	39	0.16%
Shotgun	40	0.17%	37	0.16%	40	0.17%
Knife/Other Cutting Instrument	650	2.68%	599	2.52%	625	2.58%
Blunt Object	337	1.39%	373	1.57%	381	1.57%
Motor Vehicle	173	0.71%	206	0.87%	198	0.82%
Personal Weapons (Hands/Fist/Feet)	17,436	71.98%	16,779	70.66%	16,651	68.74%
Poison	3	0.01%	1	0.00%	2	0.01%
Explosive	4	0.02%	0	0.00%	3	0.01%
Fire/Incendiary Device	17	0.07%	18	0.08%	17	0.07%
Drugs/Narcotics	2	0.01%	2	0.01%	0	0.00%
Asphyxiation	25	0.10%	83	0.35%	72	0.30%
Other Weapons	1,481	6.11%	1,340	5.64%	1,380	5.70%
None	2,287	9.44%	2,574	10.84%	3,334	13.76%
Unknown	1,410	5.82%	1,468	6.18%	1,194	4.93%
TOTAL	24,222		23,747		24,224	

Not all offenses require a weapon to be listed



Domestic Violence

Type of Injury

Type of Injury

Injury Type	2011	Percent of Total	2010	Percent of Total	2009	Percent of Total
Broken Bones	96	0.4%	106	0.5%	105	0.5%
Possible Internal Injuries	98	0.4%	142	0.6%	137	0.6%
Severe Laceration	153	0.6%	200	0.9%	191	0.9%
Apparent Minor Injuries	9,997	42.2%	10,146	45.2%	9,199	41.8%
Other Major Injury	80	0.3%	112	0.5%	71	0.3%
Loss of Teeth	14	0.1%	24	0.1%	20	0.1%
Unconsciousness	50	0.2%	58	0.3%	52	0.2%
None	13,207	55.7%	11,674	52.0%	11,244	51.1%
TOTAL	23,695		23,828		21,019	

Not all reported crimes require this data element

Domestic Violence: Type of Injury 3yr Trend

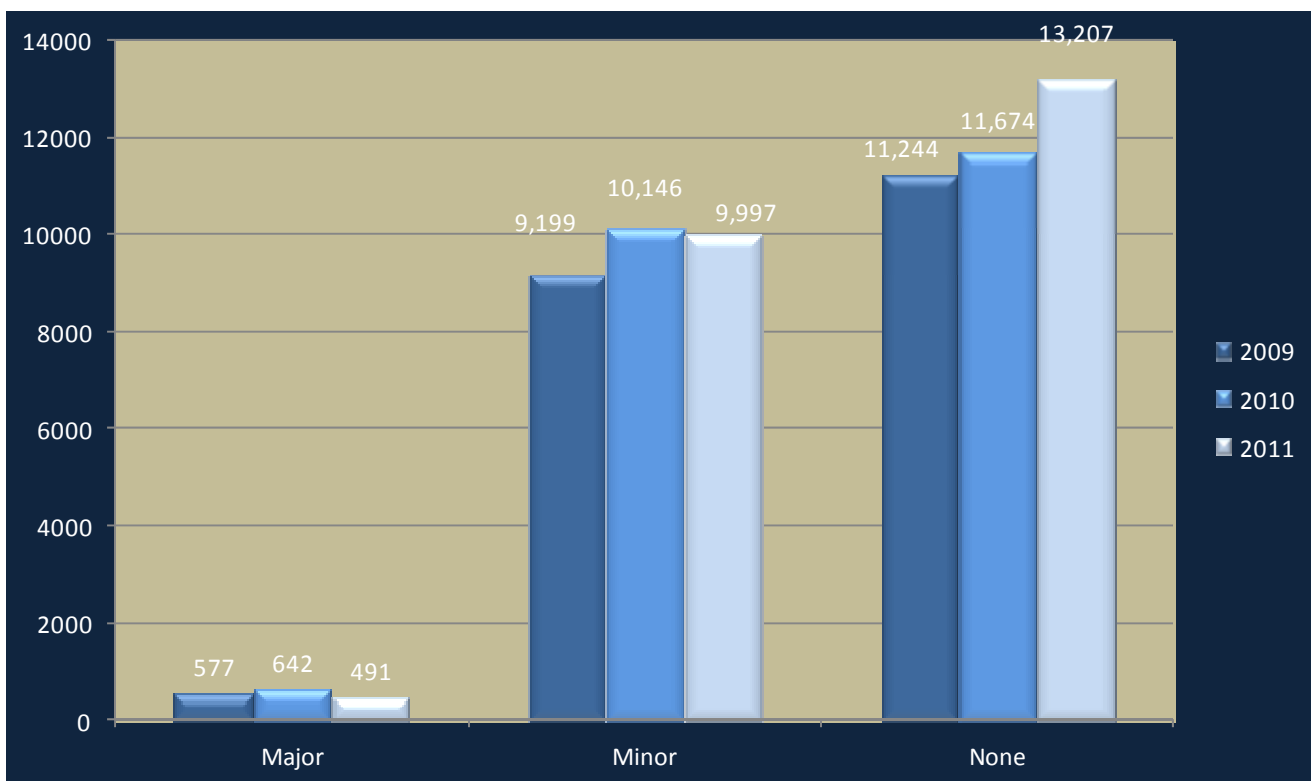

Domestic Violence Day of Offense

Day of the Week :Offense

Day	2011	Percent of Total	2010	Percent of Total	2009	Percent of Total
Sunday	4,397	18.2%	4,010	16.8%	4,270	17.9%
Monday	3,080	12.7%	3,021	12.7%	3,047	12.8%
Tuesday	3,086	12.8%	2,889	12.1%	2,956	12.4%
Wednesday	3,004	12.4%	3,776	15.8%	3,028	12.7%
Thursday	2,975	12.3%	2,952	12.4%	3,141	13.1%
Friday	3,276	13.6%	3,280	13.8%	3,247	13.6%
Saturday	4,341	18.0%	3,900	16.4%	4,204	17.6%
TOTAL	24,159		23,828		23,893	

Domestic Violence: Day of the Week 3yr Trend

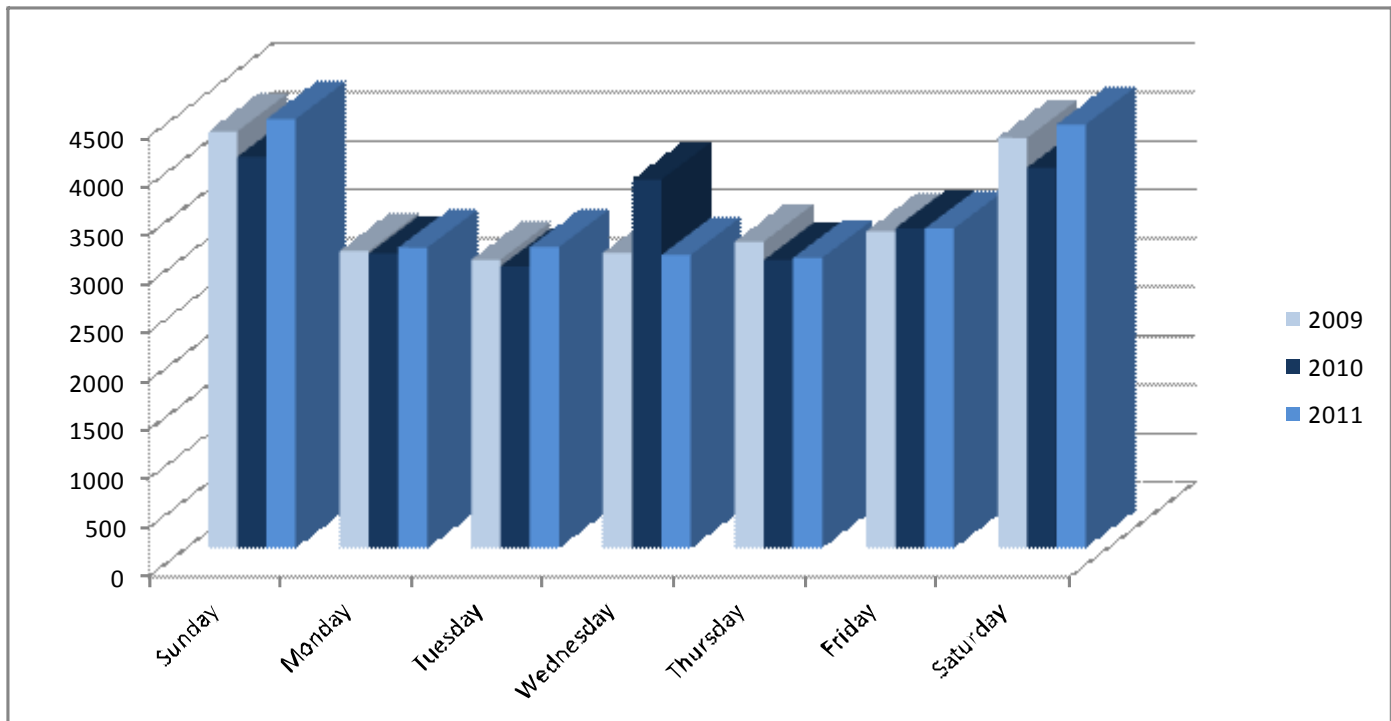

Domestic Violence Time of Offense

Time of Offense

Time	2011	Percent of Total	2010	Percent of Total	2009	Percent of Total
00:00—01:59	2,648	11.0%	2,658	11.2%	2,664	11.1%
02:00—03:59	2,425	10.0%	2,329	9.8%	2,482	10.4%
04:00—05:59	1,459	6.0%	1,463	6.1%	1,502	6.3%
06:00—07:59	1,394	5.8%	1,410	5.9%	1,445	6.0%
08:00—09:59	2,032	8.4%	2,037	8.5%	2,012	8.4%
10:00—11:59	2,301	9.5%	2,285	9.6%	2,372	9.9%
12:00—13:59	2,029	8.4%	1,930	8.1%	1,932	8.1%
14:00—15:59	1,429	5.9%	1,314	5.5%	1,318	5.5%
16:00—17:59	1,777	7.4%	1,786	7.5%	1,716	7.2%
18:00—19:59	2,138	8.8%	2,035	8.5%	2,088	8.7%
20:00—21:59	2,338	9.7%	2,303	9.7%	2,210	9.2%
22:00—23:59	2,173	9.0%	2,277	9.6%	2,142	9.0%
Unknown	16	0.1%	1	0.0%	10	0.0%
TOTAL	24,159		23,828		23,893	

Shift 3yr Trend

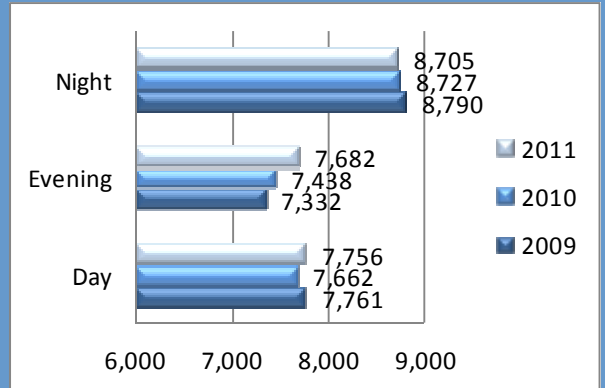

Day-6am to 2pm
Evening-2pm to 10pm
Night-10pm-6am

2011 Percentage

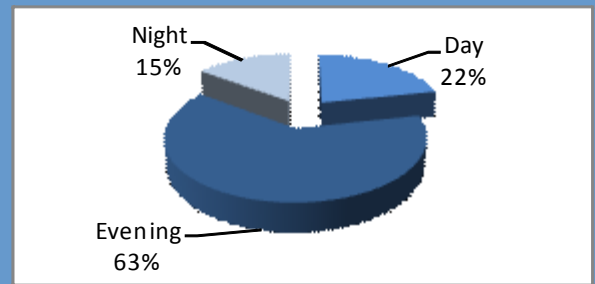

Time of Day

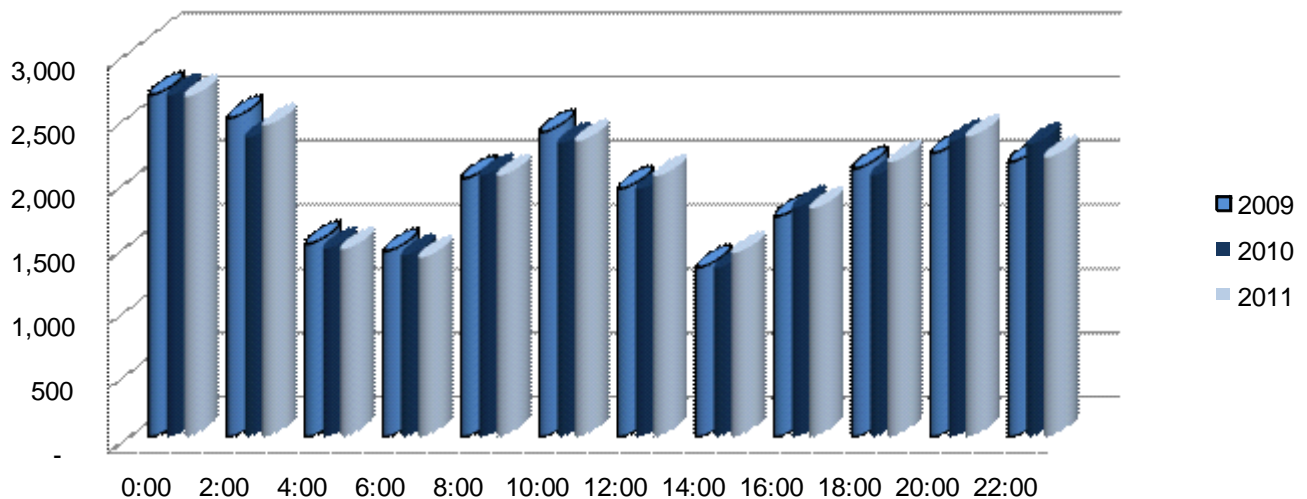

Domestic Violence Statute Violations ¹

Statute	Description	2011	2010	2009
08-1543	Pedestrian under the influence of alcohol or drugs	9	8	7
08-1566	Reckless Driving	2	9	9
08-1567	Driving under the influence of alcohol or drugs	25	35	21
08-1568	Fleeing or attempting to elude a law enforcement officer	3	7	2
08-1599	Transporting an open container	3	6	10
21-3401	Murder in the first degree ²	20	32	30
21-3402	Murder in the second degree ²	9	6	9
21-3403	Voluntary Manslaughter ²	0	1	1
21-3408	Assault	348	360	398
21-3409	Assault on a law enforcement officer	19	19	22
21-3410	Aggravated assault	627	731	677
21-3411	Aggravated assault on a law enforcement officer	16	6	11
21-3412	Battery	869	3,360	3,704
21-3412aa1	Domestic Battery; intentional bodily harm caused by a family member	6,524	7,411	6,475
21-3412aa2	Domestic Battery; physical contact by a family member in a rude manner	6,140	4,677	4,577
21-3412ab2	Domestic battery; 2nd conviction in 5 years	48	134	NA
21-3413	Battery against a criminal justice officer	84	82	79
21-3414	Aggravated battery	388	847	800
21-3414a1A	Aggravated battery; intentional, great bodily harm	104	33	37
21-3414a1B	Aggravated battery; intentional, bodily harm	205	53	64
21-3414a1C	Aggravated battery; intentional, physical contact	68	30	23
21-3414a2A	Aggravated battery; reckless, great bodily harm	21	8	3
21-3414a2B	Aggravated battery; reckless, bodily harm	22	18	13
21-3415	Aggravated battery on a law enforcement officer	0	0	3
21-3419	Terroristic/Criminal threat	1,160	1,197	1,321
21-3420	Kidnapping	47	57	67
21-3421	Aggravated kidnapping	36	31	35
21-3422	Interference with parental custody	20	15	32
21-3424	Criminal restraint	398	520	399
21-3426	Robbery	18	21	26
21-3427	Aggravated robbery	17	20	17
21-3437d1	Mistreatment of a dependent adult; physical	5	6	2
21-3438	Stalking	151	258	278
21-3502	Rape	52	110	101

Domestic Violence Statute Violations

Statute	Description	2011	2010	2009
21-3502a1	Rape; sexual intercourse with a person who does not consent; force	73	72	85
24-3502a2	Rape; sexual intercourse with a child <14 years of age	1	1	5
21-3503	Indecent liberties with a child	0	7	24
21-3504	Aggravated indecent liberties with a child	5	70	116
21-3505	Criminal sodomy	10	8	9
21-3506	Aggravated criminal sodomy	14	40	35
21-3506a1	Aggravated criminal sodomy; sodomy with a child <14 years of age	1	1	0
21-3506a3	Aggravated criminal sodomy; no consent	0	4	0
21-3508	Lewd and lascivious behavior	0	6	5
21-3510	Indecent solicitation of a child	0	4	0
21-3511	Aggravated indecent solicitation of a child	0	1	4
21-3516	Sexual exploitation of a child	0	1	4
21-3517	Sexual battery	22	22	36
21-3518	Aggravated sexual battery	10	8	9
21-3523a1	Electronic sexual solicitation of 14 to <16 years of age	0	1	0
21-3523a2	Electronic sexual solicitation of a child <14 years of age	0	1	0
21-3608	Endangering a child; Involves child <18 years of age	113	144	140
21-3609	Abuse of a child; <18 years of age; Intent torture/cruel beating/inhuman punish	89	102	145
21-3610	Furnishing alcohol to a minor	6	8	3
21-3612	Contributing to child's misconduct	0	10	9
21-3701	Theft	259	337	333
21-3705	Criminal deprivation of property	34	41	33
21-3715	Burglary	7	49	44
21-3715a	Burglary; building used as a dwelling	24	21	16
21-3715b	Burglary; building not used as a dwelling	1	4	0
21-3716	Aggravated burglary	62	101	113
21-3718	Arson	9	11	17
21-3719	Aggravated arson	12	6	8
21-3720	Criminal damage to property	3,142	3,311	3,225
21-3721	Criminal trespass	246	247	317
21-3808	Obstructing legal process or official duty	242	229	185
21-3818	Falsely reporting a crime	7	8	0
21-3825	False impersonation	1	3	1
21-3832	Intimidation of a witness or victim	28	53	28

Domestic Violence Statute Violations

Statute	Description	2011	2010	2009
21-3833	Aggravated intimidation of a witness or victim	13	15	16
21-3839/4113	Harassment by telecom device	603	1,005	1,046
21-3843	Violation of protective order	89	299	405
21-3843a1	Violation of protective order issued from abuse	844	963	676
21-3843a4	Violation of protective order issued when on release, during case court ordered	23	6	0
21-3843a5	Violation of protective order issued by court post disposition	6	2	0
21-3843a6	Violation of protective order issued from stalking	34	14	61
21-4001	Eavesdropping	1	2	0
21-4101	Disorderly conduct	712	966	1,464
21-4101a	Disorderly conduct; brawling and fighting	92	57	NA
21-4101c	Disorderly conduct; offensive language, noisy conduct	244	263	NA
21-6302	Criminal Carrying of a weapon	2	5	4
21-4201	Criminal use of a weapon	23	13	2
21-4202	Aggravated weapons violation	5	1	2
21-4204	Criminal possession of firearm	11	9	11
21-4217/4219	Unlawful discharge of firearms	18	9	9
21-4310d	Cruelty to animals	2	6	9
Drug Offense ³		409	400	176
Other		153	48	282
TOTAL		25,076	29,139	28,401

1)There are instances where multiple statutes are reported within one domestic incident

2) Homicides that involve victims under the age of 18 are included in this number

3)All drug offenses are combined for this report

Effective July 1, 2011, the Kansas Legislature recodified most criminal statutes. This resulted in new statute notations for most criminal offenses.

The statute numbers listed in this section are based on January 1, 2011. This was done due to space constraints. The new statute numbers will be used for the 2012 data.

The data presented include information from all statute numbers related to the corresponding offenses.

Protection from Abuse Act

K.S.A. 60-3101 through 60-3112

PFA Filings

The Kansas Legislature created the Protection from Abuse Act (PFA) in 1979. According to the statute, *“this act shall be liberally construed to promote the protection of victims of domestic violence from bodily injury or threats of bodily injury and to facilitate access to judicial protection for the victims, whether represented by counsel or proceeding pro se.”*

A protection order is a court order for the purpose of preventing further violent or threatening behavior. The PFA instructs a specific individual to refrain from having contact with another individual. Any district court shall have jurisdiction over the proceedings in obtaining an order. A person who is seeking relief under this act may obtain a petition from the clerk of the district court or from a domestic violence program.

A person seeking relief under this act must have lived with the abuser either presently or in the past or have a child in common. A parent or an adult residing with a minor child may seek a petition on behalf of the minor child. As of July 1, 2002, persons in dating relationships also can apply for a protection order. Once an order is filed with the court a temporary order is issued and a hearing is set within 20 days. The final order can be issued for up to one year. No more than two orders can be filed within one year.

The 2006 Kansas Legislature passed two bills designed to assist those in need of protective orders. The first would fill the gap of previous statutes by making contact while being incarcerated a violation of the PFA Act. The second, took effect January 1, 2007, and allows persons attempting to escape a domestic violence situation to obtain a confidential address from the Secretary of State’s office to use as a substitute legal mailing address.

All temporary, amended and final PFA orders are entered into the National Crime Information Center (NCIC) Protection Order File. This database is another tool to assist law enforcement officers in verifying the existence of an order quickly in order to provide better enforcement. However, an order does not need to be entered into NCIC in order to be enforced.

The following information reflects the number of PFA orders filed with Kansas district courts and reported to the Kansas Office of Judicial Administration.

Year	Filings	Percent of Change
1994	6,713	23.47%
1995	7,678	14.38%
1996	7,506	-2.24%
1997	7,968	6.16%
1998	7,361	-7.62%
1999	7,691	4.48%
2000	7,300	5.08%
2001	8,140	11.51%
2002	8,548	5.01%
2003	7,672	-10.25%
2004	7,914	3.15%
2005	8,222	3.89%
2006	7,942	-3.41%
2007	7,903	-0.01%
2008	7,963	0.01%
2009	8,391	5.38%
2010	8,548	1.87%
2011	8,238	-3.63%

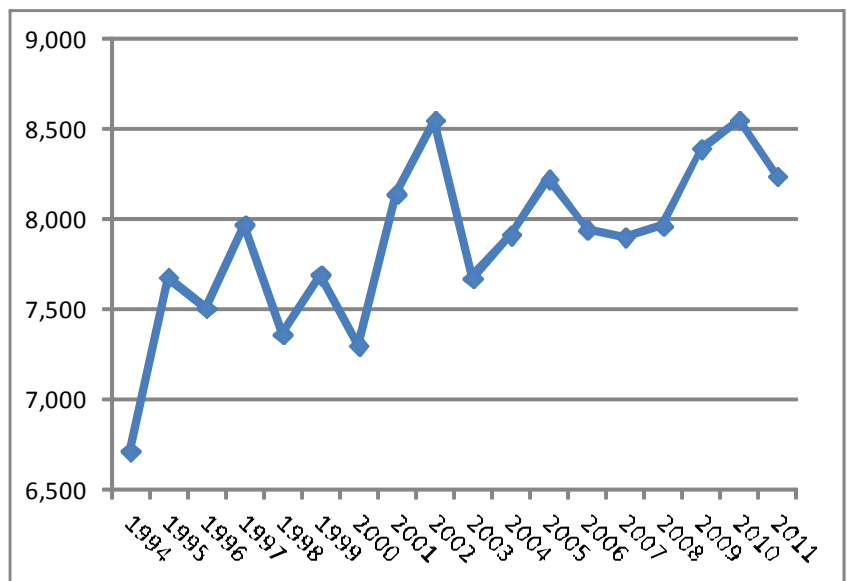

Protection From Abuse Filings by County

County	1995	1996	1997	1998	1999	2000	2001	2002	2003	2004	2005	2006	2007	2008	2009	2010	2011
Allen	85	63	71	68	67	61	11	29	34	25	20	33	45	32	39	51	45
Anderson	30	35	28	14	38	60	42	38	43	37	40	37	30	31	34	31	21
Atchison	55	62	42	19	12	14	24	21	32	34	37	29	24	32	45	35	35
Barber	6	2	1	2	3	3	7	6	4	5	13	14	12	9	4	6	10
Barton	100	113	119	136	89	103	104	105	106	84	113	87	112	95	112	96	116
Bourbon	33	56	55	53	42	31	40	50	24	14	23	21	26	19	27	38	40
Brown	60	46	35	43	32	40	50	43	57	45	47	22	32	28	35	30	26
Butler	76	127	122	92	109	102	130	139	121	121	114	116	115	151	136	122	105
Chase	13	7	6	2	13	6	9	15	9	12	7	4	10	10	11	5	4
Chautauqua	13	13	18	12	9	23	21	10	15	16	9	19	23	18	21	12	12
Cherokee	96	65	67	56	48	25	34	42	43	52	37	31	32	35	45	35	40
Cheyenne	7	3	3	3	5	12	9	10	15	3	3	2	3	4	3	5	4
Clark	3	4	1	2	8	2	4	4	2	2	1	3	0	3	4	1	2
Clay	16	18	12	16	15	16	18	12	13	26	28	28	20	28	26	27	24
Cloud	25	23	26	30	49	38	28	26	23	25	24	20	22	23	25	18	16
Coffey	8	12	22	22	14	13	15	16	13	18	32	19	20	28	30	39	29
Comanche	7	5	3	1	0	0	4	3	2	0	0	2	1	1	2	2	4
Cowley	57	68	53	40	35	57	88	95	82	93	86	124	116	122	93	84	90
Crawford	186	173	174	128	134	122	72	105	98	92	93	93	98	101	118	132	127
Decatur	3	2	3	3	5	3	7	5	3	9	7	10	9	5	7	5	10
Dickinson	45	52	36	26	18	26	56	70	66	53	59	62	52	58	61	76	61
Doniphan	11	12	20	12	22	23	12	19	23	28	14	11	13	12	16	8	12
Douglas	224	240	259	231	242	231	297	328	258	213	230	232	215	266	295	296	310
Edwards	3	8	2	6	4	6	6	10	4	8	4	8	7	8	5	6	5
Elk	6	7	0	1	7	6	13	8	12	8	10	10	6	6	7	3	4
Ellis	29	37	32	28	48	44	40	54	53	62	55	41	33	5	29	38	42

Protection From Abuse Filings by County

County	1995	1996	1997	1998	1999	2000	2001	2002	2003	2004	2005	2006	2007	2008	2009	2010	2011
Ellsworth	4	10	10	8	10	7	4	5	13	6	10	7	13	0	14	19	18
Finney	118	122	83	42	51	60	67	91	68	59	52	54	36	36	56	72	53
Ford	83	69	103	92	77	100	118	91	58	53	56	77	59	49	38	44	43
Franklin	126	110	141	86	125	83	81	124	116	132	142	109	121	155	121	113	106
Geary	169	167	145	124	161	142	194	159	117	174	134	151	137	128	155	162	133
Gove	2	1	0	2	3	2	1	1	2	0	3	2	0	0	9	6	4
Graham	2	4	1	4	0	4	6	3	2	1	5	4	5	4	4	2	4
Grant	31	36	32	20	34	30	9	4	20	27	14	6	21	19	19	20	15
Gray	0	5	2	0	1	5	7	4	1	1	5	6	4	4	0	5	7
Greeley	0	0	1	1	1	0	3	0	0	1	0	2	0	3	0	0	1
Greenwood	10	13	9	16	5	5	4	12	6	13	6	11	2	8	15	8	10
Hamilton	1	1	4	5	15	12	4	5	6	6	8	9	14	4	3	9	8
Harper	4	7	10	7	13	10	28	37	26	7	9	15	18	10	8	9	9
Harvey	53	70	53	44	98	102	97	60	14	36	80	66	65	56	85	98	91
Haskell	2	4	1	1	2	1	0	0	5	2	2	5	5	1	5	2	5
Hodgeman	0	0	1	2	0	0	1	2	7	2	4	3	1	4	4	4	4
Jackson	25	22	24	23	35	19	35	59	42	33	35	39	32	27	28	30	27
Jefferson	28	24	23	20	21	26	34	53	63	31	36	36	40	52	38	49	42
Jewell	0	0	1	3	5	3	4	2	8	5	4	2	3	1	4	3	1
Johnson	700	711	774	592	593	702	846	852	872	772	814	773	727	786	774	790	698
Kearny	8	6	6	4	6	4	12	9	7	8	7	4	4	6	6	4	4
Kingman	12	12	21	14	8	11	13	15	9	21	16	16	14	13	14	15	15
Kiowa	3	6	7	3	6	5	4	4	4	6	7	3	2	2	6	6	3
Labette	63	83	91	72	57	50	41	57	34	43	41	31	30	45	51	29	37
Lane	1	1	2	1	1	0	4	6	2	3	4	5	3	2	1	3	1
Leavenworth	341	352	204	334	376	289	359	350	234	242	289	270	284	253	266	258	234

Protection From Abuse Filings by County

County	1995	1996	1997	1998	1999	2000	2001	2002	2003	2004	2005	2006	2007	2008	2009	2010	2011
Lincoln	8	8	6	5	7	6	5	6	6	5	2	4	8	4	4	5	2
Linn	21	40	30	32	32	27	42	25	35	29	35	32	32	22	37	22	12
Logan	4	2	7	7	8	11	8	11	12	11	7	5	5	6	9	9	4
Lyon	138	95	97	102	140	101	86	104	101	90	90	85	54	69	59	74	77
Marion	28	34	32	30	20	22	28	73	19	26	35	21	27	30	18	36	21
Marshall	44	33	32	28	35	22	30	27	16	18	21	16	16	22	19	17	11
McPherson	49	37	38	46	51	58	69	14	67	66	51	61	54	62	52	52	51
Meade	1	1	3	3	1	2	1	1	1	1	4	3	4	5	2	4	3
Miami	109	100	119	123	101	89	147	99	112	133	97	76	84	74	56	73	75
Mitchell	5	10	10	13	6	6	8	10	14	7	8	2	4	5	7	1	5
Montgomery	177	149	151	158	161	144	55	60	73	75	66	10	49	72	77	78	84
Morris	11	22	14	24	9	24	9	13	19	21	12	0	0	9	12	7	12
Morton	6	8	3	2	3	1	2	13	15	8	9	10	5	5	7	5	5
Nemaha	13	8	14	11	21	12	15	25	11	18	15	13	8	14	21	8	12
Neosho	62	64	93	61	84	84	42	32	49	45	28	23	25	42	36	53	42
Ness	1	2	0	1	0	1	3	7	3	3	8	8	8	7	2	6	3
Norton	13	21	17	16	10	9	12	10	12	8	5	4	3	9	10	8	12
Osage	57	66	63	52	78	76	63	61	54	56	60	81	76	55	77	80	106
Osborne	4	6	6	5	1	4	2	6	7	10	7	5	2	4	3	5	3
Ottawa	7	7	11	12	1	10	10	9	7	10	9	9	1	11	5	11	10
Pawnee	26	15	27	23	28	24	27	15	33	24	34	20	18	26	31	28	21
Phillips	10	11	13	13	9	11	17	7	11	11	15	19	16	9	12	11	5
Pottawatomie	34	23	35	30	40	38	46	55	47	60	61	40	44	47	37	51	43
Pratt	3	16	10	17	17	27	15	25	32	19	35	25	22	28	37	34	32
Rawlins	0	1	0	0	1	4	0	4	0	3	1	5	1	2	3	3	4
Reno	228	198	312	362	341	387	316	351	294	286	336	234	262	268	234	234	224
Republic	5	9	3	3	4	4	10	6	3	10	3	8	9	4	8	5	4

Protection From Abuse Filings by County

County	1995	1996	1997	1998	1999	2000	2001	2002	2003	2004	2005	2006	2007	2008	2009	2010	2011
Rice	18	16	24	20	16	26	20	38	32	33	41	30	45	23	31	30	30
Riley	92	95	93	83	99	100	130	86	92	124	122	114	125	147	145	131	153
Rooks	5	8	8	5	8	7	10	9	5	7	7	6	6	5	11	13	11
Rush	2	2	1	0	1	1	3	7	1	3	1	3	2	7	4	4	6
Russell	20	20	29	29	25	34	23	26	24	13	14	27	24	23	16	34	31
Saline	250	216	269	213	263	248	297	294	271	275	306	295	315	249	285	260	246
Scott	9	5	5	3	2	8	6	4	5	4	4	6	7	8	6	3	3
Sedgwick	1,626	1,419	1,612	1,583	1,683	1,209	1,406	1,637	1,746	1,923	2,025	2,156	2,068	2,147	2,317	2,247	2,332
Seward	44	72	36	41	53	66	56	68	75	75	43	29	48	49	60	53	40
Shawnee	856	792	869	850	707	677	803	716	628	771	814	808	836	817	760	1007	870
Sheridan	2	1	1	3	4	3	3	5	3	1	3	2	4	4	4	2	3
Sherman	9	11	17	16	21	23	13	20	15	11	26	17	14	10	28	20	27
Smith	5	5	8	1	5	5	6	10	10	7	12	8	8	6	9	4	5
Stafford	6	16	4	12	14	12	9	6	12	12	9	6	9	16	18	6	10
Stanton	4	5	3	0	0	2	1	1	2	2	3	2	3	1	5	6	4
Stevens	4	6	8	8	3	7	8	5	3	8	12	7	9	6	4	6	11
Sumner	21	31	32	28	36	37	62	57	79	71	65	66	79	63	72	42	49
Thomas	10	26	30	24	27	23	18	28	15	17	29	16	33	16	32	16	28
Trego	3	4	3	1	3	2	3	2	2	4	5	2	0	2	4	2	1
Wabaunsee	4	11	5	8	4	6	14	9	9	17	8	10	7	7	10	9	9
Wallace	8	5	2	8	2	6	5	5	0	5	4	3	2	0	3	1	0
Washington	12	9	7	7	6	5	2	3	5	8	7	6	7	7	7	11	7
Wichita	5	2	3	2	0	1	2	1	3	1	1	0	1	2	0	1	2
Wilson	40	43	45	44	42	25	8	12	18	11	18	22	19	22	15	33	24
Woodson	11	16	9	14	15	9	6	3	5	8	8	8	8	4	8	8	6
Wyandotte	554	600	743	615	666	815	1,041	1,148	678	689	685	669	659	613	708	718	680
TOTALS	7,678	7,506	7,968	7,361	7,691	7,300	8,140	8,548	7,672	7,914	8,222	7,942	7,903	7,963	8,391	8,548	8,238

Violation of Protective Order K.S.A. 21-5924 by County 2011

County	2009	2010	2011	County	2009	2010	2011	County	2009	2010	2011
Allen	4	5	1	Greeley	0	0	0	Osborne	0	0	0
Anderson	9	6	3	Greenwood	8	1	0	Ottawa	0	1	1
Atchison	6	0	2	Hamilton	DNR	DNR	DNR	Pawnee	6	9	8
Barber	0	0	0	Harper	0	0	2	Phillips	0	2	2
Barton	18	34	38	Harvey	19	41	70	Pottawatomie	13	24	32
Bourbon	8	21	24	Haskell	DNR	DNR	DNR	Pratt	3	5	2
Brown	5	4	6	Hodgeman	0	0	0	Rawlins	0	0	0
Butler	34	27	40	Jackson	7	7	8	Reno	141	198	120
Chase	5	0	0	Jefferson	6	24	19	Republic	2	1	1
Chautauqua	1	1	0	Jewell	DNR	DNR	DNR	Rice	1	4	10
Cherokee	3	6	6	Johnson ¹	50	56	44	Riley	132	16	0
Cheyenne	1	4	4	Kearny	DNR	DNR	1	Rooks	0	1	1
Clark	0	0	1	Kingman	4	3	8	Rush	2	1	1
Clay	0	8	7	Kiowa	1	1	0	Russell	5	5	8
Cloud	2	5	3	Labette	16	19	24	Saline	0	0	42
Coffey	1	1	7	Lane	0	0	3	Scott	1	2	1
Comanche	DNR	1	DNR	Leavenworth	88	110	106	Sedgwick	46	70	59
Cowley	34	38	34	Lincoln	0	2	1	Seward	16	16	10
Crawford	9	12	22	Linn	7	3	0	Shawnee ¹	17	20	9
Decatur	0	0	0	Logan	1	4	3	Sheridan	0	0	0
Dickinson	11	26	33	Lyon	1	2	1	Sherman	5	2	3
Doniphan	1	1	7	Marion	9	18	5	Smith	0	0	DNR
Douglas	163	177	161	Marshall	1	1	0	Stafford	0	0	0
Edwards	0	0	2	McPherson	17	18	19	Stanton	0	0	0
Elk	1	0	2	Meade	0	0	1	Stevens	DNR	0	0
Ellis	19	31	28	Miami	14	14	10	Sumner	19	14	22
Ellsworth	3	2	7	Mitchell	1	3	4	Thomas	6	3	4
Finney	24	17	11	Montgomery	23	7	15	Trego	1	0	0
Ford	20	17	17	Morris	3	1	5	Wabaunsee	1	2	1
Franklin	26	53	22	Morton	0	0	1	Wallace	DNR	0	0
Geary	31	59	60	Nemaha	1	2	2	Washington	0	1	0
Gove	0	0	0	Neosho	13	15	23	Wichita	2	2	2
Graham	0	0	0	Ness	0	1	0	Wilson	4	9	6
Grant	3	3	1	Norton	1	3	4	Woodson	2	1	3
Gray	0	1	1	Osage	4	38	13	Wyandotte ¹	4	9	24

1) Summary Agencies within this county did not report this data

TOTAL 1,167 1,372 1,314

Protection From Stalking Act

K.S.A. 60-31a01 through 60-31a09

The Kansas Legislature created the Protection from Stalking Act (PFS) during the 2002 session. The statute is to be “*liberally construed to protect victims of stalking and to facilitate access to judicial protection for stalking victims, whether represented by counsel or proceedings pro se.*” The PFS allows the court to refrain a defendant from harassing, telephoning, contacting or otherwise communicating with the victim. A Protection From Stalking Order is a court order for the purpose of preventing stalking behavior against the victim. A person seeking relief under this act may obtain an order from the clerk of the district court in the county where the stalking occurred. Once an order is filed with the court a temporary order is issued and a hearing is set within 20 days. A final order may be issued for a period of one year. However, “*upon motion by the plaintiff, such a period may be extended for an additional year.*”

The following information reports the number of PFS orders filed with Kansas district courts and reported to the Kansas Office of Judicial Administration.

Protection From Stalking Orders Number of Court Filings 2002-2011

YEAR	PFA Filings
2002 ¹	1,073
2003	2,577
2004	3,036
2005	3,405
2006	4,093
2007	4,159
2008	4,508
2009	4,756
2010	5,089
2011	5,202

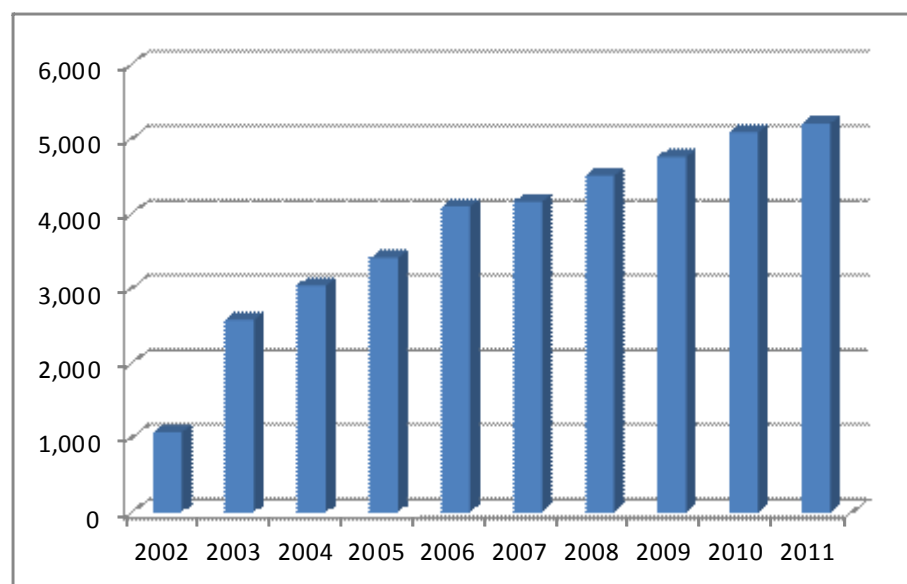

1) The protection from stalking orders law became effective July 1, 2002. Therefore, the 2002 data is for six months.

Protection From Stalking Order Court Filings by County 2011

County	2009	2010	2011	County	2009	2010	2011	County	2009	2010	2011	
Allen	5	8	7	Greeley	2	0	0	Osborne	1	4	0	
Anderson	40	13	26	Greenwood	4	1	5	Ottawa	6	2	6	
Atchison	24	41	54	Hamilton	6	4	9	Pawnee	27	31	16	
Barber	6	26	9	Harper	2	1	3	Phillips	10	10	15	
Barton	56	64	72	Harvey	15	22	39	Pottawatomie	41	45	43	
Bourbon	4	5	13	Haskell	2	1	1	Pratt	20	15	13	
Brown	14	14	12	Hodgeman	1	0	0	Rawlins	4	0	2	
Butler	85	53	52	Jackson	26	26	28	Reno	150	128	121	
Chase	2	6	7	Jefferson	20	13	28	Republic	6	1	10	
Chautauqua	6	7	4	Jewell	5	10	1	Rice	6	20	21	
Cherokee	1	1	15	Johnson	581	552	589	Riley	130	157	160	
Cheyenne	1	6	1	Kearny	1	3	0	Rooks	20	16	14	
Clark	0	3	0	Kingman	7	13	12	Rush	5	8	6	
Clay	7	17	13	Kiowa	3	2	1	Russell	12	12	17	
Cloud	5	0	5	Labette	5	9	6	Saline	174	243	224	
Coffey	17	31	20	Lane	3	3	1	Scott	3	1	9	
Comanche	1	3	6	Leavenworth	221	199	200	Sedgwick	1,246	1,190	1274	
Cowley	54	43	40	Lincoln	1	0	3	Seward	11	12	12	
Crawford	33	36	45	Linn	9	8	6	Shawnee	422	588	502	
Decatur	7	10	4	Logan	4	5	8	Sheridan	4	2	0	
Dickinson	52	57	66	Lyon	52	43	43	Sherman	2	1	5	
Doniphan	8	13	8	Marion	3	5	10	Smith	0	2	0	
Douglas	186	219	188	Marshall	1	1	3	Stafford	10	4	4	
Edwards	3	3	0	McPherson	33	23	23	Stanton	3	0	0	
Elk	3	3	5	Meade	2	3	1	Stevens	3	4	4	
Ellis	23	18	29	Miami	36	54	60	Sumner	42	36	31	
Ellsworth	6	3	12	Mitchell	0	1	7	Thomas	11	4	26	
Finney	9	10	30	Montgomery	4	15	24	Trego	1	3	1	
Ford	16	18	16	Morris	7	6	2	Wabaunsee	7	9	6	
Franklin	79	71	82	Morton	8	6	5	Wallace	4	0	2	
Geary	117	125	96	Nemaha	12	15	6	Washington	0	3	11	
Gove	3	0	1	Neosho	4	3	5	Wichita	0	1	2	
Graham	1	1	0	Ness	6	8	7	Wilson	5	2	9	
Grant	0	2	4	Norton	4	8	3	Woodson	1	0	0	
Gray	1	1	1	Osage	60	61	51	Wyandotte	344	480	503	
									TOTAL	4,756	5,089	5,202

Stalking

Stalking is unlike any other person crime not only in its general characteristics, but also in the impact it has on the daily lives of victims. Many people do not take the crime of stalking seriously, while others blame the victim. Stalking is an exercise of control and power over another individual or group. The variation in stalking behavior ranges from hang-up phone calls to more direct threats toward a victim. The likelihood of injury increases when the stalking behavior escalates over time.

In 2008, the Kansas Legislature passed, and the Governor signed into law, Senate Bill 414 which expands the definition of Stalking under K.S.A. This is reflected in the large increase of offenses reported since 2009.

Stalking is defined as:

(1) *“Intentionally or recklessly engaging in a course of conduct targeted at a specific person which would cause a reasonable person in the circumstances of the targeted person to fear for such person’s safety, or the safety of a member of such person’s immediate family and the targeted person is actually placed in such fear; or*

(2) intentionally engaging in a course of conduct targeted at a specific person which the individual knows will place the targeted person in fear for such person’s safety or the safety of a member of such person’s immediate family; or

(3) after being served with, or otherwise provided notice of, any protective order included in K.S.A. 21-3843, prior to its repeal or K.S.A. 2011 Supp. 21-5924, and amendments thereto, that prohibits contact with a targeted person, recklessly engaging in at least one act listed in subsection (f)(1) that violates the provisions of the order and would cause a reasonable person to fear for such person’s safety, or the safety of a member of such person’s immediate family and the targeted person is actually placed in such fear.

YEAR	Offenses	Percent of Change
2001	199	-11.56%
2002	173	-13.07%
2003	238	37.57%
2004	275	15.55%
2005	242	-12.00%
2006	193	-20.25%
2007	211	9.33%
2008	281	33.18%
2009	558	98.58%
2010	592	6.09%
2011	777	31.25%



Stalking

Victim and Offender Characteristics

Victim (Agencies that filled out summary sheets are not included. Incidents may include more than one victim or suspect)

Age	Female	Male	Unknown	Total	White	Black	Indian	Asian	Unknown	Total	Percent of Total
Under 10	4	2	0	6	6	0	0	0	0	6	1.0%
10-14	9	1	0	10	10	0	0	0	0	10	1.7%
15-19	48	14	0	62	57	2	3	0	0	62	10.6%
20-24	88	13	0	101	97	3	0	1	0	101	17.2%
25-29	100	15	0	115	103	11	0	0	1	115	19.6%
30-34	70	15	0	85	81	3	0	1	0	85	14.5%
35-39	52	9	0	61	56	2	3	0	0	61	10.4%
40-44	44	9	0	53	49	3	0	0	1	53	9.0%
45-49	25	9	0	34	31	2	0	1	0	34	5.8%
50-54	18	10	0	28	27	1	0	0	0	28	4.8%
55-59	11	5	0	16	15	1	0	0	0	16	2.7%
60-64	2	3	0	5	5	0	0	0	0	5	0.9%
65-69	0	1	0	1	1	0	0	0	0	1	0.2%
70-74	2	1	0	3	3	0	0	0	0	3	0.5%
75 Plus	2	2	0	4	3	1	0	0	0	4	0.7%
Unknown	2	0	0	2	1	0	0	0	1	2	0.3%
Total	477	109	0	586	545	29	6	3	3	586	100.0%

Suspect (Agencies that filled out summary sheets are not included. Incidents may include more than one victim or suspect)

Age	Female	Male	Unknown	Total	White	Black	Indian	Asian	Unknown	Total	Percent of Total
Under 10	0	0	0	0	0	0	0	0	0	0	0.0%
10-14	1	2	0	3	2	1	0	0	0	3	0.6%
15-19	9	22	0	31	28	3	0	0	0	31	5.8%
20-24	12	43	0	55	52	3	0	0	0	55	10.3%
25-29	15	58	0	73	63	7	0	2	1	73	13.7%
30-34	11	60	0	71	65	6	0	0	0	71	13.3%
35-39	9	67	0	76	65	6	1	4	0	76	14.2%
40-44	10	47	0	57	49	6	0	1	1	57	10.7%
45-49	10	34	0	44	43	0	0	1	0	44	8.2%
50-54	9	31	0	40	34	5	0	0	1	40	7.5%
55-59	1	19	0	20	16	1	0	0	3	20	3.7%
60-64	1	12	0	13	10	2	0	1	0	13	2.4%
65-69	1	15	0	16	16	0	0	0	0	16	3.0%
70-74	0	2	0	2	2	0	0	0	0	2	0.4%
75 Plus	0	3	0	3	3	0	0	0	0	3	0.6%
Unknown	1	13	16	30	6	0	0	0	24	30	5.6%
Total	90	428	16	534	454	40	1	9	30	534	100.0%

Stalking

Victim to Offender Relationship

Relationship	2011	Percent of Total	2010	Percent of Total	2009	Percent of Total
Spouse	81	9.42%	39	5.87%	64	10.08%
Common Law Spouse	8	0.93%	5	0.75%	3	0.47%
Parent	5	0.58%	1	0.15%	1	0.16%
Child	18	2.09%	7	1.05%	6	0.94%
Sibling	3	0.35%	5	0.75%	2	0.31%
Grandparent	0	0.00%	0	0.00%	0	0.00%
Grandchild	0	0.00%	0	0.00%	1	0.16%
In-Law	6	0.70%	7	1.05%	4	0.63%
Step-parent	3	0.35%	1	0.15%	2	0.31%
Step-child	0	0.00%	1	0.15%	3	0.47%
Step-sibling	0	0.00%	0	0.0%	0	0.00%
Foster Parent	0	0.00%	0	0.0%	0	0.00%
Foster Child	0	0.00%	0	0.0%	0	0.00%
Foster Sibling	0	0.00%	0	0.0%	0	0.00%
Other Family Member	8	0.93%	3	0.45%	5	0.79%
Acquaintance	145	16.86%	111	16.72%	118	18.58%
Friend	15	1.74%	15	2.26%	11	1.73%
Roommates	1	0.12%	1	0.15%	2	0.31%
Neighbor	18	2.09%	8	1.20%	10	1.57%
Boyfriend/Girlfriend	152	17.67%	88	13.25%	50	7.87%
Ex-Boyfriend/Girlfriend	98	11.40%	145	21.84%	110	17.32%
Child of Boyfriend/Girlfriend	3	0.35%	1	0.15%	1	0.16%
BF/GF of Suspect's Parent	0	0.00%	1	0.15%	0	0.00%
Homosexual Relationship	3	0.35%	2	0.30%	11	1.73%
Ex-Spouse	94	10.93%	75	11.30%	65	10.24%
Employer/Employee	3	0.35%	1	0.15%	1	0.16%
Co-Worker	1	0.12%	2	0.30%	2	0.31%
Otherwise Known	91	10.58%	64	9.64%	63	9.92%
Relationship Unknown	75	8.72%	54	8.13%	65	10.24%
Stranger	29	3.37%	27	4.07%	30	4.72%
TOTAL	860		664		635	

2011 Current vs. Former Dating

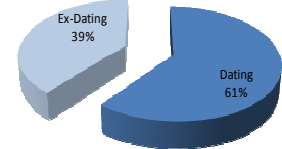

2011 Current vs. Former Spouse

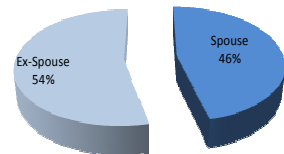

2011 Known vs. Unknown

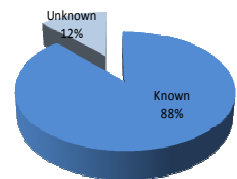

Relationship: 3yr Trend

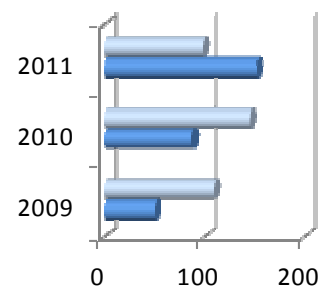

Ex-Dating Dating

Stalking Location of Offense

Location	2011	Percent of Total	2010	Percent of Total	2009	Percent of Total
Parking Lot/Garage	20	2.57%	15	2.53%	13	2.33%
Street	72	9.27%	48	8.11%	62	11.11%
Alley	4	0.51%	0	0.00%	1	0.18%
Highway	1	0.13%	3	0.51%	1	0.18%
Rural Road	6	0.77%	3	0.51%	0	0.00%
Single Residence	421	54.18%	326	55.07%	308	55.20%
Multiple Residence	123	15.83%	76	12.84%	59	10.57%
Nursing Care Facility	6	0.77%	0	0.00%	3	0.54%
Dormitory/Sorority/Fraternity	3	0.39%	4	0.68%	2	0.36%
College/University/Propriety School	7	0.90%	12	2.03%	9	1.61%
All Other Schools	12	1.54%	11	1.86%	4	0.72%
Church/Synagogue/Temple	1	0.13%	2	0.34%	3	0.54%
Government/Tax-Payer Funded Bldg	13	1.67%	8	1.35%	5	0.90%
Jail/Prison	8	1.03%	7	1.18%	3	0.54%
Hospital	2	0.26%	2	0.34%	4	0.72%
Pharmacy/Doctor's Office	0	0.00%	4	0.68%	1	0.18%
Bank/Savings and Loan	5	0.64%	2	0.34%	3	0.54%
Commercial Office Building	17	2.19%	15	2.53%	15	2.69%
Service/Gas Station	4	0.51%	2	0.34%	2	0.36%
Convenience Store	9	1.16%	9	1.52%	4	0.72%
Department/Discount Store	9	1.16%	8	1.35%	10	1.79%
Grocery/Supermarket	6	0.77%	6	1.01%	7	1.25%
Specialty Store	6	0.77%	6	1.01%	7	1.25%
Mall Commons	2	0.26%	1	0.17%	0	0.00%
Tavern/Bar/Liquor Store	5	0.64%	3	0.51%	3	0.54%
Restaurant	3	0.39%	4	0.68%	10	1.79%
Hotel/Motel/Inn	2	0.26%	4	0.68%	1	0.18%
Air/Bus Terminal	0	0.00%	1	0.17%	0	0.00%
Storage/Warehouse	0	0.00%	0	0.00%	1	0.18%
Park Buildings/Shelters	0	0.00%	0	0.00%	1	0.18%
Open Area	3	0.39%	1	0.17%	3	0.54%
Lake/Waterway/River	0	0.00%	0	0.00%	0	0.00%
Other	7	0.90%	7	1.18%	11	1.97%
Casino	0	0.00%	2	0.34%	0	0.00%
Recreational Facility	0	0.00%	0	0.00%	1	0.18%
Car Wash	0	0.00%	0	0.00%	0	0.00%
TOTAL	777		592		558	

Business/Residential

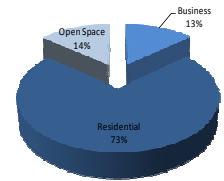

Roads

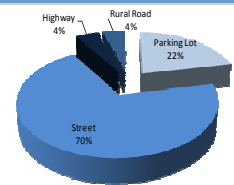

Residential

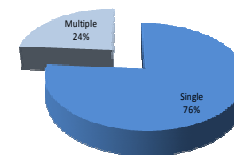

Location: 3yr Trend

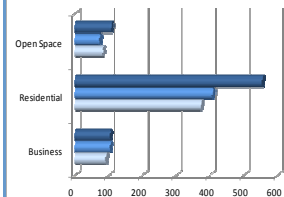

Stalking Day of Offense

Day of the Week :Offense

Day	2011	Percent of Total	2010	Percent of Total	2009	Percent of Total
Sunday	94	12.10%	74	12.50%	67	12.01%
Monday	117	15.06%	85	14.36%	75	13.44%
Tuesday	125	16.09%	84	14.19%	82	14.70%
Wednesday	95	12.23%	91	15.37%	85	15.23%
Thursday	105	13.51%	90	15.20%	97	17.38%
Friday	118	15.19%	93	15.71%	77	13.80%
Saturday	123	15.83%	75	12.67%	75	13.44%
TOTAL	777		592		558	

Stalking: Day of Offense 3yr Trend

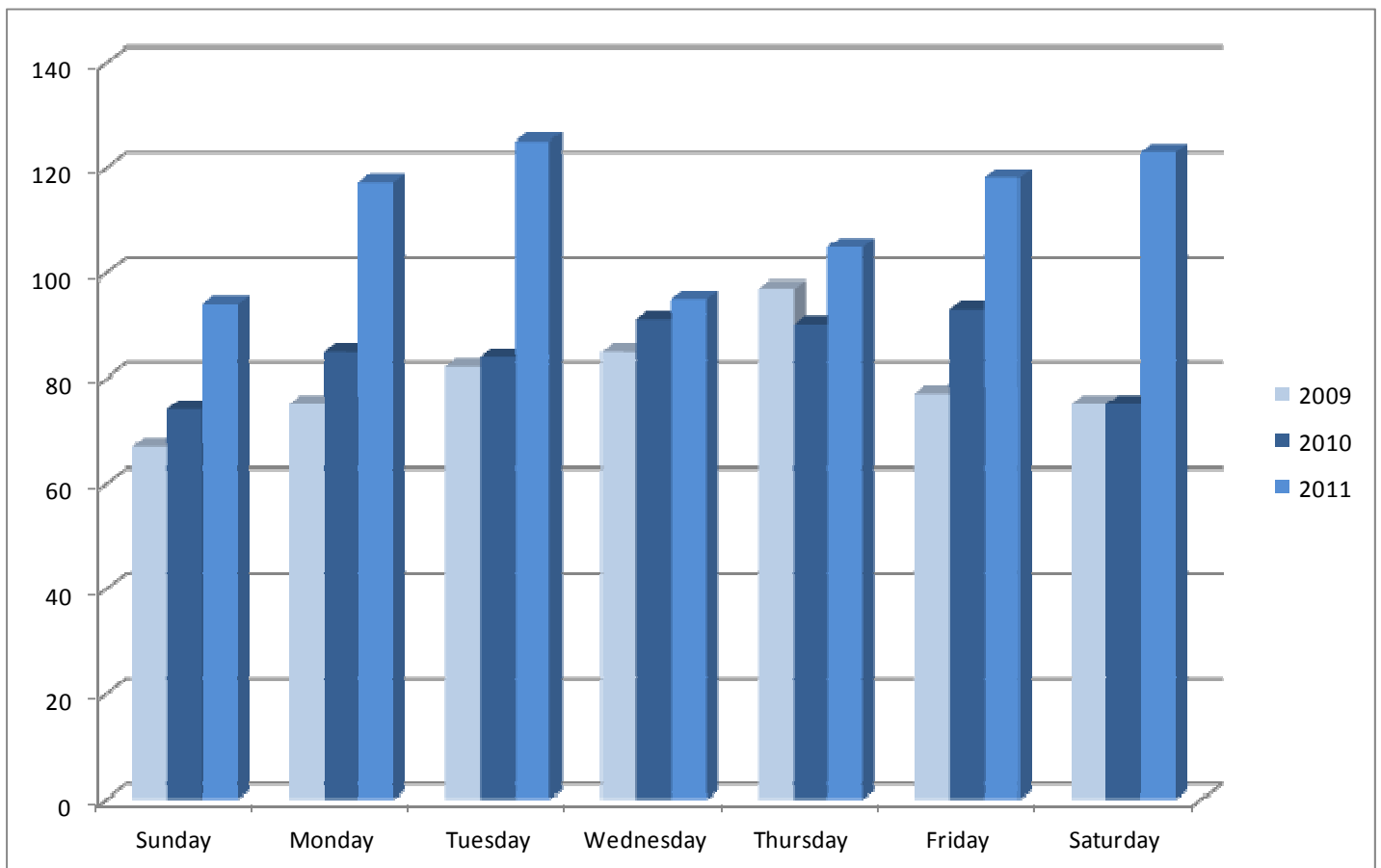

Stalking Time of Offense

Time of Offense

Time	2011	Percent of Total	2010	Percent of Total	2009	Percent of Total
00:00—01:59	91	11.71%	74	12.50%	82	14.70%
02:00—03:59	32	4.12%	26	4.39%	21	3.76%
04:00—05:59	23	2.96%	17	2.87%	20	3.58%
06:00—07:59	36	4.63%	28	4.73%	20	3.58%
08:00—09:59	85	10.94%	66	11.15%	62	11.11%
10:00—11:59	55	7.08%	49	8.28%	54	9.68%
12:00—13:59	94	12.10%	59	9.97%	62	11.11%
14:00—15:59	76	9.78%	46	7.77%	41	7.35%
16:00—17:59	70	9.01%	54	9.12%	46	8.24%
18:00—19:59	86	11.07%	64	10.81%	54	9.68%
20:00—21:59	64	8.24%	42	7.10%	53	9.50%
22:00—23:59	65	8.37%	67	11.32%	43	7.71%
TOTAL	777		592		558	

Stalking: Time of Day 3yr Trend

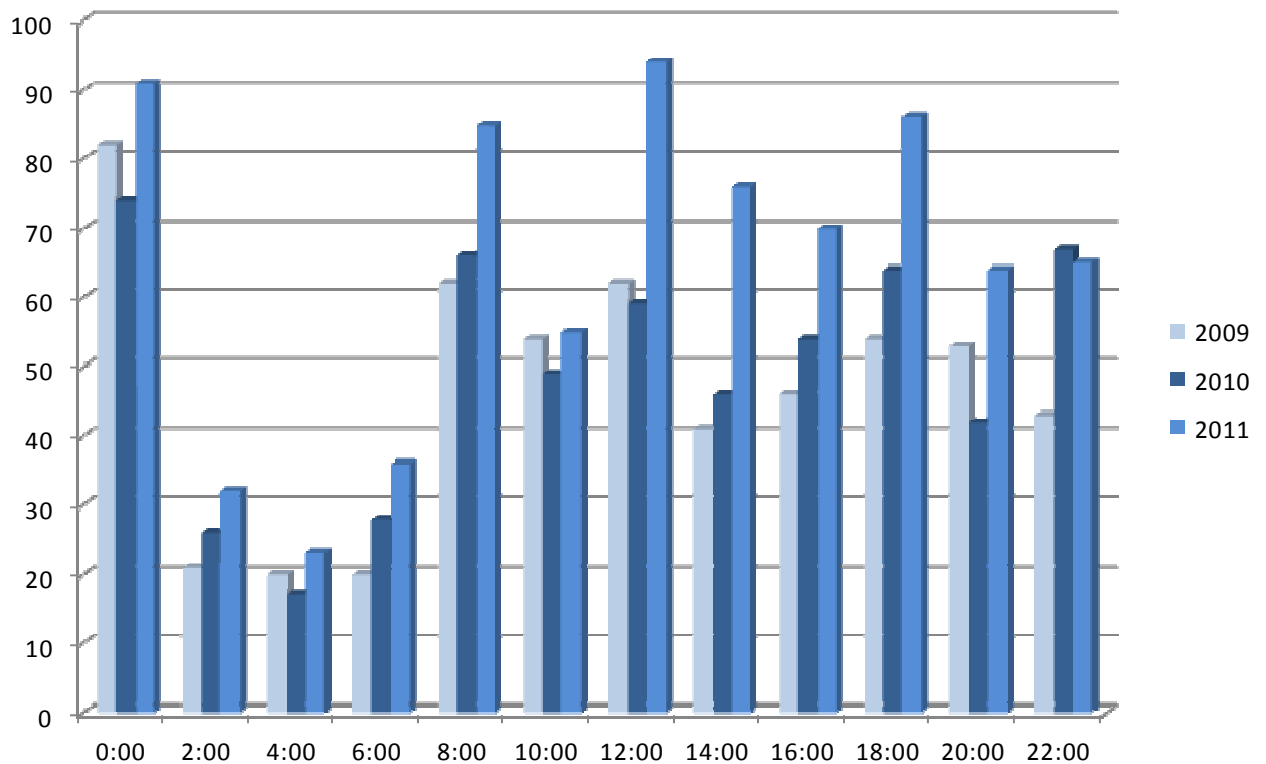

RAPE

Rape: K.S.A. 21-3502/21-5503

The Kansas rape statute does not distinguish the gender of a rape victim, therefore, rapes involving both male and female victims were reported by law enforcement agencies.

K.S.A. 21-3502/21-5503, (a) Rape is:

(1) Knowingly engaging in sexual intercourse with a victim who does not consent to the sexual intercourse under any of the following circumstances:

- (A) When the victim is overcome by force or fear; or
- (B) when the victim is unconscious or physically powerless;

(2) Knowingly engaging in sexual intercourse with a victim when the victim is incapable of giving consent because of mental deficiency or disease, or when the victim is incapable of giving consent because of the effect of any alcoholic liquor, narcotic, drug or other substance, which condition was known by the offender or was reasonably apparent to the offender;

(3) sexual intercourse with a child who is under 14 years of age;

(4) sexual intercourse with a victim when the victim's consent was obtained through a knowing misrepresentation made by the offender that the sexual intercourse was a medically or therapeutically necessary procedure; or

(5) sexual intercourse with a victim when the victim's consent was obtained through a knowing misrepresentation made by the offender that the sexual intercourse was a legally required procedure within the scope of the offender's authority.

The number of rapes reported to Kansas law enforcement increased 0.4 percent in 2011 from the number reported in 2010. During 2011, approximately 25.3 percent of all reported rape incidents in Kansas were cleared by an arrest, up from 22.2 percent that were cleared for the same time period in 2010. This is still a small portion of rape offenders when one considers that approximately 78.8 percent of the offenders were known to the victim.

Of the rape incidents reported to law enforcement agencies, the rape victim is usually a white female less than 25 years of age. The rape offender is most often a white male between the ages of 15 and 24. The crime of rape most frequently occurs during the weekend. Most rapes occur between the hours of midnight and 2:00 a.m.

RAPE Trends 1992-2011

Rape Trends 1992-2011

YEAR	Offenses	Percent of Change	Incidents per 1,000 Population	YEAR	Offenses	Percent of Change	Incidents per 1,000 Population
1992	1,043	-7.0%	0.41	2002	1,157	17.1%	0.43
1993	1,059	1.5%	0.41	2003	1,133	-2.1%	0.42
1994	1,055	-0.4%	0.41	2004	1,153	1.8%	0.43
1995	1,088	3.1%	0.42	2005	1,099	-4.7%	0.40
1996	1,146	5.3%	0.44	2006	1,238	12.6%	0.45
1997	1,192	4.0%	0.45	2007	1,231	-0.6%	0.45
1998	1,136	-4.7%	0.43	2008	1,186	-3.7%	0.42
1999	1,122	-1.2%	0.42	2009	1,127	-5.0%	0.40
2000	1,100	-2.0%	0.41	2010	1,099	-2.5%	0.38
2001*	988	-10.2%	0.36	2011	1,103	0.4%	0.37

Rape Offenses Reported: Trend

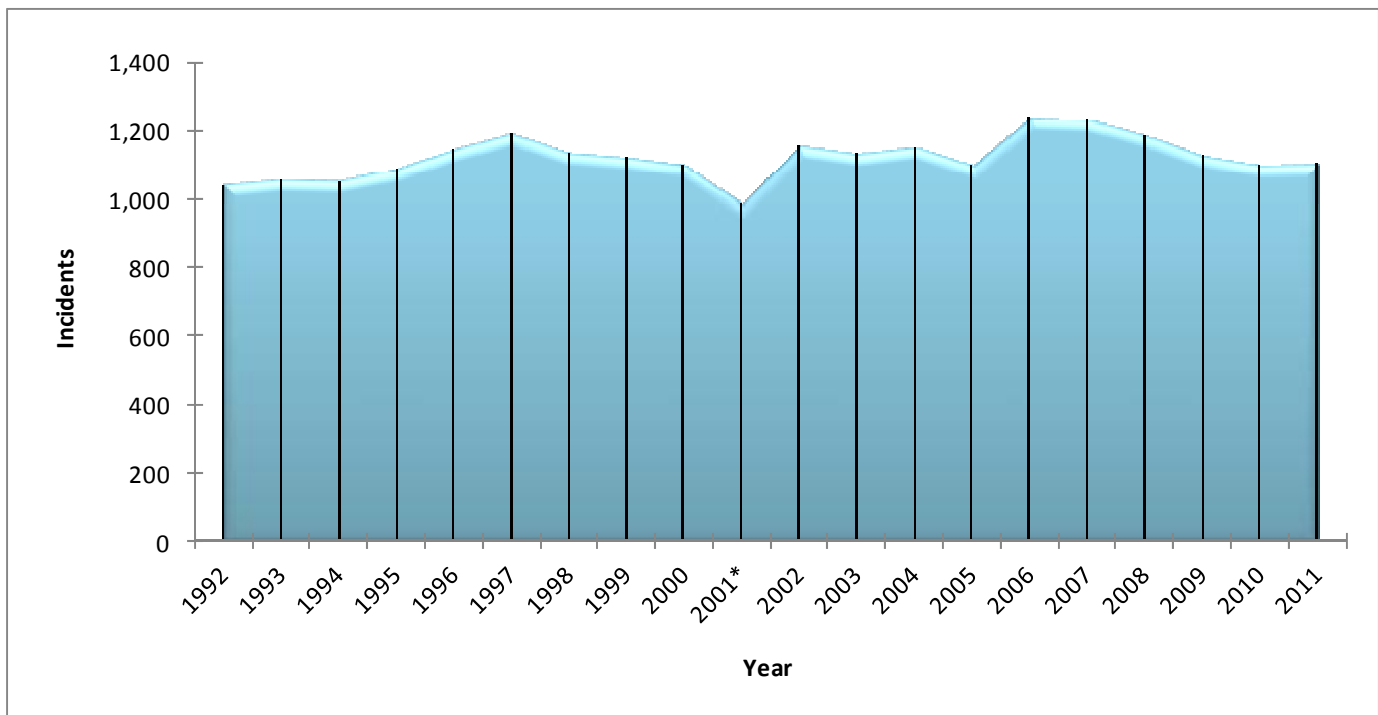

* No data was received from Lawrence PD, Kansas City Kansas PD, or Topeka PD in 2001

RAPE

Crime Clock

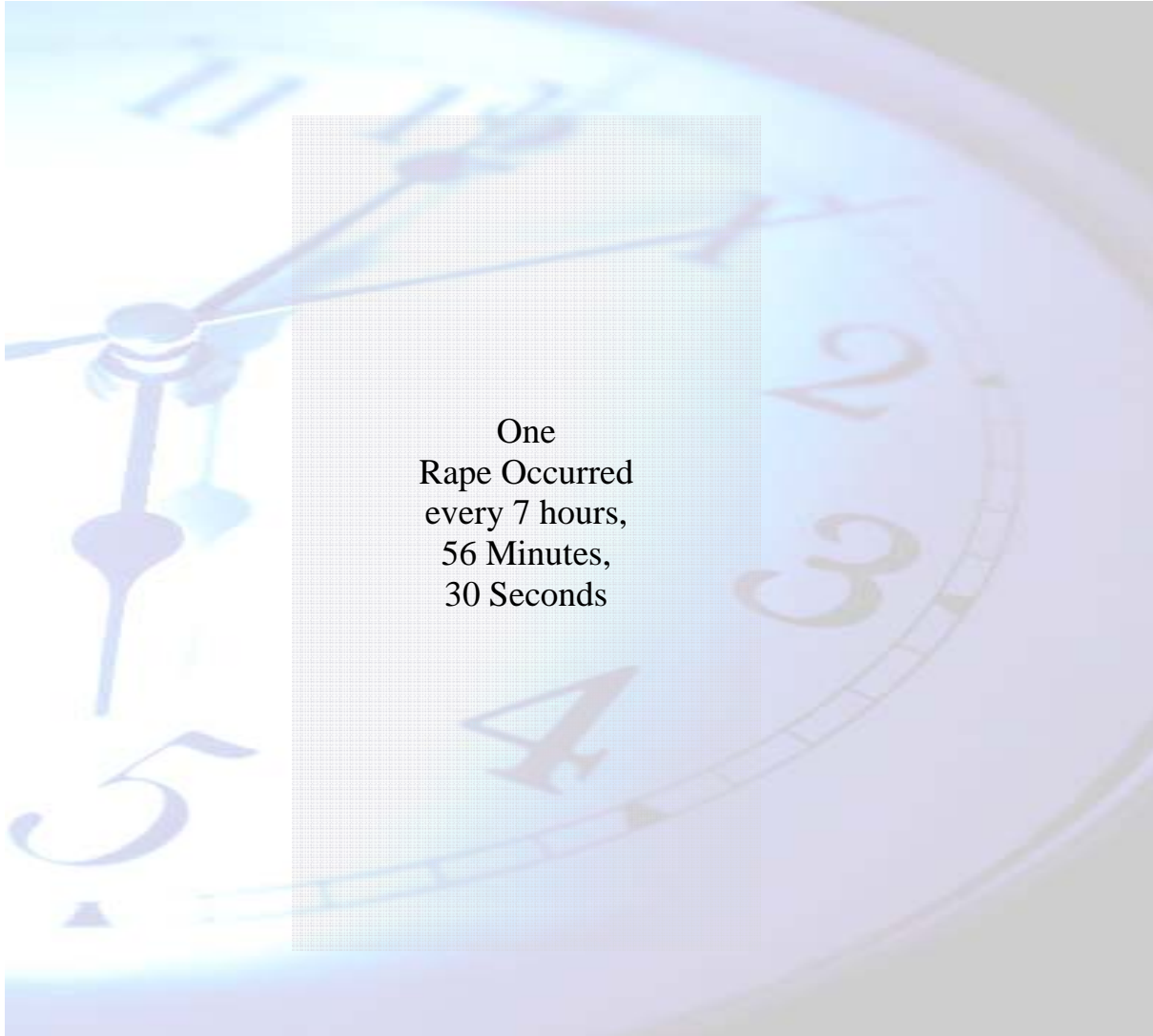

These crime clocks should be viewed with care. Being the most aggregate representation of crime data, it is designed to convey the annual crime experience by showing the relative frequency of occurrence of crime incident. This mode of display should not be taken to imply a regularity in the commission of these incidents; rather, it represents the annual ratio of crime to fixed time intervals.

Reported Incidents of Rape By Agency 2009-2011

Reporting Agency	2011 Est. Population	2009 Incidents	2010 Incidents	2011 Incidents	2011 Per/1,000 Population	2009 Arrests	2009 Arrest %	2010 Arrests	2010 Arrests %	2011 Arrests	2011 Arrests %
Allen County SO	4,607	4	3	1	0.2	3	75.0%	0	0.0%	1	100.0%
Humboldt PD	1,965	DNR	1	0	0.0	DNR	DNR	0	0.0%	0	NA
Iola PD	5,740	5	9	4	0.7	2	40.0%	3	33.3%	2	50.0%
Moran PD	562	0	0	0	0.0	0	NA	0	NA	0	NA
LaHarpe PD ²		DNR	DNR	DNR	DNR	DNR	DNR	DNR	DNR	DNR	DNR
County Total	12,874	9	13	5	0.4	5	55.6%	3	23.1%	3	60.0%
Anderson County SO	4,305	0	2	0	0.0	0	NA	1	50.0%	0	NA
Garnett PD	3,437	0	1	3	0.9	0	NA	0	0.0%	2	66.7%
Colony PD ²		0	0	DNR	DNR	0	NA	0	NA	DNR	DNR
County Total	7,742	0	0	3	0.4	0	NA	1	33.3%	2	66.7%
Atchison County SO	5,940	2	1	3	0.5	1	50.0%	1	100.0%	1	33.3%
Atchison PD	11,091	4	3	5	0.5	0	0.0%	1	33.3%	1	20.0%
County Total	17,031	6	4	8	0.5	1	16.7%	2	50.0%	2	25.0%
Barber County SO	1,837	0	0	1	0.5	0	NA	0	NA	0	0.0%
Kiowa PD	1,033	0	2	0	0.0	0	NA	0	0.0%	0	NA
Medicine Lodge PD	2,022	DNR	DNR	0	0.0	DNR	DNR	DNR	DNR	0	NA
County Total	4,892	0	2	1	0.2	0	NA	0	0.0%	0	0.0%
Barton County SO	6,236	0	5	1	0.2	0	NA	0	0.0%	1	100.0%
Ellinwood PD	2,145	0	0	1	0.5	0	NA	0	NA	0	0.0%
Great Bend PD	16,097	5	19	14	0.9	0	0.0%	1	5.3%	1	7.1%
Hoisington PD	2,723	3	1	0	0.0	0	0.0%	1	100.0%	0	NA
Claflin PD ³	649	0	0	0	0.0	0	NA	0	NA	0	NA
County Total	27,850	8	25	16	0.6	0	0.0%	2	8.0%	2	12.5%
Bourbon County SO	7,131	1	2	1	0.1	1	100.0%	1	50.0%	0	0.0%
Fort Scott PD	8,138	7	2	3	0.4	1	14.3%	0	0.0%	0	0.0%
County Total	15,269	8	4	4	0.3	2	25.0%	1	25.0%	0	0.0%

Reported Incidents of Rape By Agency 2009-2011

Reporting Agency	2011 Est. Population	2009 Incidents	2010 Incidents	2011 Incidents	2011 Per/1,000 Population	2009 Arrests	2009 Arrest %	2010 Arrests	2010 Arrests %	2011 Arrests	2011 Arrests %
Brown County SO	5,061	4	4	3	0.6	1	25.0%	0	0.0%	1	33.3%
Hiawatha PD	3,192	1	0	1	0.3	0	0.0%	0	NA	0	0.0%
Horton PD ³	1,787	DNR	DNR	0	0.0	DNR	DNR	DNR	DNR	0	NA
County Total	10,040	5	4	4	0.4	1	20.0%	0	0.0%	1	25.0%
Butler County SO	26,445	4	5	3	0.1	0	0.0%	0	0.0%	1	33.3%
Augusta PD	9,333	6	1	5	0.5	0	0.0%	0	0.0%	2	40.0%
El Dorado PD	13,104	6	10	5	0.4	2	33.3%	3	30.0%	1	20.0%
Andover PD	11,866	1	4	5	0.4	0	0.0%	0	0.0%	2	40.0%
Rose Hill PD	3,956	0	2	2	0.5	0	NA	1	50.0%	0	0.0%
Leon PD	708	DNR	DNR	0	0.0	DNR	DNR	DNR	DNR	0	NA
Benton PD ³	886	0	1	0	0.0	0	NA	1	100.0%	0	NA
County Total	66,298	17	23	20	0.3	2	11.8%	5	21.7%	6	30.0%
Chase County SO	2,808	0	0	0	0.0	0	NA	0	NA	0	NA
County Total	2,808	0	0	0	0.0	0	NA	0	NA	0	NA
Chautauqua County SO	1,978	0	0	0	0.0	0	NA	0	NA	0	NA
Sedan PD ³	1,131	DNR	0	0	0.0	DNR	DNR	0	NA	0	NA
Cedarvale PD ³	583	0	0	0	0.0	0	NA	0	NA	0	NA
County Total	3,692	0	0	0	0.0	0	NA	0	NA	0	NA
Cherokee County SO	10,347	2	0	2	0.2	0	0.0%	0	NA	1	50.0%
Columbus PD	3,333	0	1	0	0.0	0	NA	0	0.0%	0	NA
Galena PD	3,105	0	0	0	0.0	0	NA	0	NA	0	NA
Baxter Springs PD	4,265	0	2	3	0.7	0	NA	2	100.0%	1	33.3%
Weir PD ²		0	DNR	DNR	DNR	0	NA	DNR	DNR	DNR	DNR
County Total	21,050	2	3	5	0.2	0	0.0%	2	66.7%	2	40.0%
Cheyenne County SO	1,406	1	0	1	0.7	0	0.0%	0	NA	1	100.0%
St Francis PD	1,337	0	0	1	0.7	0	NA	0	NA	0	0.0%
County Totals	2,743	1	0	2	0.7	0	0.0%	0	NA	1	50.0%

Reported Incidents of Rape By Agency 200-2011

Reporting Agency	2011 Est. Population	2009 Incidents	2010 Incidents	2011 Incidents	2011 Per/1,000 Population	2009 Arrests	2009 Arrest %	2010 Arrests	2010 Arrests %	2011 Arrests	2011 Arrests %
Clark County SO	2,229	0	0	0	0.0	0	NA	0	NA	0	NA
County Totals	2,229	0	0	0	0.0	0	NA	0	NA	0	NA
Clay County SO	3,241	0	1	1	0.3	0	0.0%	1	100.0%	0	0.0%
Clay Center PD	4,362	1	3	2	0.5	0	0.0%	2	66.7%	1	50.0%
Wakefield PD ³	986	0	0	0	0.0	0	NA	0	NA	0	NA
County Totals	8,589	1	4	3	0.3	0	0.0%	3	75.0%	1	33.3%
Cloud County SO	4,165	1	2	7	1.7	1	100.0%	1	50.0%	1	14.3%
Concordia PD	5,429	5	7	5	0.9	1	20.0%	5	71.4%	1	20.0%
County Totals	9,594	6	9	12	1.3	2	33.3%	6	66.7%	2	16.7%
Coffey County SO	3,858	0	4	1	0.3	0	NA	2	50.0%	1	100.0%
Burlington PD	2,691	0	0	0	0.0	0	NA	0	NA	0	NA
Lebo PD	946	0	0	0	0.0	0	NA	0	NA	0	NA
County Totals	7,495	0	4	1	0.1	0	NA	2	50.0%	1	100.0%
Commanche County SO ³	553	DNR	1	0	0.0	DNR	DNR	0	0.0%	0	NA
Coldwater PD ²		DNR	0	DNR	DNR	DNR	DNR	0	NA	DNR	DNR
County Totals	553	DNR	1	0	0.0	DNR	DNR	0	0.0%	0	NA
Cowley County SO	10,733	2	2	2	0.2	0	0.0%	0	0.0%	0	0.0%
Arkansas City PD	12,494	4	9	2	0.2	2	50.0%	4	44.4%	1	50.0%
Winfield PD	12,379	1	4	2	0.2	0	0.0%	0	0.0%	0	0.0%
Burden PD ³	538	0	0	0	0.0	0	NA	0	NA	0	NA
Udall PD ³	746	1	0	0	0.0	1	100.0%	0	NA	0	NA
County Totals	36,890	8	15	6	0.2	3	37.5%	4	26.7%	1	16.7%
Crawford County SO	9,712	3	1	2	0.2	2	66.7%	0	0.0%	1	50.0%
Pittsburg PD	20,361	11	8	5	0.2	3	27.3%	2	25.0%	0	
Arma PD	1,490	1	0	0	0.0	0	0.0%	0	NA	0	NA
Girard PD	2,807	0	1	1	0.4	0	NA	0	0.0%	0	0.0%

Reported Incidents of Rape By Agency 2009-2011

Reporting Agency	2011 Est. Population	2009 Incidents	2010 Incidents	2011 Incidents	2011 Per/1,000 Population	2009 Arrests	2009 Arrest %	2010 Arrests	2010 Arrests %	2011 Arrests	2011 Arrests %
Crawford County continued											
Frontenac PD	3,459	2	0	1	0.3	1	50.0%	0	NA	0	0.0%
Cherokee PD ³	719	0	0	0	0.0	0	NA	0	NA	0	NA
Pittsburg State Univ PD ^{3,6}	7,275	0	0	0	0.0	0	NA	0	NA	0	NA
Mulberry PD	523	0	0	0	0.0	0	NA	0	NA	0	NA
County Total	46,346	17	10	9	0.2	6	35.3%	2	20.0%	1	11.1%
Decatur County SO ²											
Oberlin PD	1,799	0	DNR	DNR	DNR	DNR	DNR	DNR	DNR	DNR	DNR
County Total	1,799	0	0	0	0.0	0	NA	0	NA	0	NA
Dickinson County SO											
Abilene PD	8,188	2	2	1	0.1	0	0.0%	0	0.0%	0	0.0%
Herrington PD	6,887	5	2	1	0.1	0	0.0%	0	0.0%	1	100.0%
Chapman PD	2,542	1	3	1	0.4	0	0.0%	0	0.0%	0	0.0%
County Total	19,019	8	7	3	0.2	0	0.0%	0	0.0%	1	33.3%
Doniphan County SO											
Elwood PD	3,356	0	1	1	0.3	0	NA	0	0.0%	0	0.0%
Troy PD	1,232	0	1	1	0.8	0	NA	1	100.0%	0	0.0%
Wathena PD	1,016	DNR	0	0	0.0	DNR	DNR	0	NA	0	NA
Highland PD	1,373	0	0	1	0.7	0	NA	0	NA	1	100.0%
County Total	7,995	1	2	3	0.4	0	0.0%	1	50.0%	1	33.3%
Douglas County SO											
Lawrence PD	12,611	3	5	2	0.2	0	0.0%	0	0.0%	0	0.0%
Univ of Kansas PD ⁶	88,200	64	42	36	0.4	15	23.4%	7	16.7%	6	16.7%
Baldwin City PD	25,448	3	1	0	0.0	1	33.3%	0	0.0%	0	NA
Eudora PD	4,544	0	2	1	0.2	0	NA	0	0.0%	0	0.0%
County Totals	136,978	73	52	42	0.3	16	21.9%	7	13.5%	6	14.3%

Reported Incidents of Rape By Agency 2009-2011

Reporting Agency	2011 Est. Population	2009 Incidents	2010 Incidents	2011 Incidents	2011 Per/1,000 Population	2009 Arrests	2009 Arrest %	2010 Arrests	2010 Arrests %	2011 Arrests	2011 Arrests %
Edwards County SO	3,056	1	0	1	0.3	0	0.0%	0	NA	1	100.0%
County Totals	3,056	1	0	1	0.3	0	0.0%	0	NA	1	100.0%
Elk County SO	2,209	1	1	0	0.0	1	100.0%	1	100.0%	0	NA
Howard PD ³	691	0	0	0	0.0	0	NA	0	NA	0	NA
County Totals	2,900	1	1	0	0.0	1	100.0%	1	100.0%	0	NA
Ellis County SO	4,696	0	2	2	0.4	0	NA	0	0.0%	0	0.0%
Hays PD	20,640	5	8	12	0.6	0	0.0%	2	25.0%	4	33.3%
Ellis PD	2,075	0	0	0	0.0	0	NA	0	NA	0	NA
Victoria PD ³	1,222	0	DNR	0	0.0	0	NA	DNR	DNR	0	NA
Fort Hays State Univ PD ⁶	12,802	0	0	2	0.2	0	NA	0	NA	0	0.0%
County Totals	41,435	5	10	16	0.4	0	0.0%	2	20.0%	4	25.0%
Ellsworth County SO	1,667	1	0	1	0.6	0	0.0%	0	NA	1	100.0%
Ellsworth PD	3,140	0	0	2	0.6	0	NA	0	NA	1	50.0%
Wilson PD ³	786	0	0	0	0.0	0	NA	0	NA	0	NA
Holyrood PD	450	DNR	0	0	0.0	DNR	DNR	0	NA	0	NA
County Totals	6,043	1	0	3	0.5	0	0.0%	0	NA	2	66.7%
Fimney County SO	8,076	12	5	5	0.6	2	16.7%	2	40.0%	2	40.0%
Garden City PD	26,827	19	23	15	0.6	5	26.3%	9	39.1%	3	20.0%
Holcomb PD	2,107	0	0	0	0.0	0	NA	0	NA	0	NA
County Totals	37,010	31	28	20	0.5	7	22.6%	11	39.3%	5	25.0%
Ford County SO	4,972	0	6	0	0.0	0	NA	2	33.3%	0	NA
Dodge City PD	27,514	17	23	12	0.4	6	35.3%	3	13.0%	3	25.0%
Bucklin PD	799	0	0	0	0.0	0	NA	0	NA	0	NA
Spearville PD	778	DNR	0	0	0.0	DNR	DNR	0	NA	0	NA
County Total		17	29	12	0.4	6	35.3%	5	17.2%	3	25.0%

Reported Incidents of Rape By Agency 2009-2011

Reporting Agency	2011 Est. Population	2009 Incidents	2010 Incidents	2011 Incidents	2011 Per/1,000 Population	2009 Arrests	2009 Arrest %	2010 Arrests	2010 Arrests %	2011 Arrests	2011 Arrests %
Franklin County SO	11,559	2	8	1	0.1	0	0.0%	2	25.0%	1	100.0%
Ottawa PD	12,729	8	7	5	0.4	1	12.5%	3	42.9%	1	20.0%
Wellsville PD	1,869	0	0	0	0.0	0	NA	0	NA	0	NA
County Total	26,157	10	15	6	0.2	1	10.0%	5	33.3%	2	33.3%
Geary County SO	9,509	0	1	1	0.1	0	NA	0	0.0%	0	0.0%
Junction City PD	23,501	9	15	14	0.6	4	44.4%	1	6.7%	6	42.9%
Grandview Plaza PD	1,570	1	2	0	0.0	0	0.0%	0	0.0%	0	NA
County Total	34,580	10	18	15	0.4	4	40.0%	1	5.6%	6	40.0%
Gove County SO	2,712	0	1	0	0.0	0	NA	0	0.0%	0	NA
County Total	2,712	0	1	0	0.0	0	NA	0	0.0%	0	NA
Graham County SO	1,130	0	0	0	0.0	0	NA	0	NA	0	NA
Hill City PD	1,483	0	0	1	0.7	0	NA	0	NA	1	100.0%
County Total	2,613	0	0	1	0.4	0	NA	0	NA	1	100.0%
Grant County SO	1,679	0	0	0	0.0	0	NA	0	NA	0	NA
Ulysses PD	6,200	1	0	0	0.0	0	0.0%	0	NA	0	NA
County Total	7,879	1	0	0	0.0	0	0.0%	0	NA	0	NA
Gray County SO	6,044	0	1	1	0.2	0	NA	1	100.0%	0	0.0%
Montezuma PD	961	0	0	0	0.0	0	NA	0	NA	0	NA
County Total	7,005	0	1	1	0.1	0	NA	1	100.0%	0	0.0%
Greeley County SO ³	1,255	0	0	1	0.8	0	NA	0	NA	0	0.0%
County Total	1,255	0	0	1	0.8	0	NA	0	NA	0	0.0%
Green wood County SO	6,731	0	4	2	0.3	0	NA	2	50.0%	1	50.0%
County Total	6,731	0	4	2	0.3	0	NA	2	50.0%	1	50.0%
Hamilton County SO ²	DNR	DNR	DNR	DNR	DNR	DNR	DNR	DNR	DNR	DNR	DNR
County Total	DNR	DNR	DNR	DNR	DNR	DNR	DNR	DNR	DNR	DNR	DNR

Reported Incidents of Rape By Agency 2009-2011

Reporting Agency	2011 Est. Population	2009 Incidents	2010 Incidents	2011 Incidents	2011 Per/1,000 Population	2009 Arrests	2009 Arrest %	2010 Arrests	2010 Arrests %	2011 Arrests	2011 Arrests %
Harper County SO	1,677	1	1	1	0.6	0	0.0%	1	100.0%	1	100.0%
Anthony PD	2,283	0	0	0	0.0	0	NA	0	NA	0	NA
Attica PD ³	630	DNR	0	0	0.0	DNR	DNR	0	NA	0	NA
Harper PD ²		0	DNR	DNR	DNR	0	NA	DNR	DNR	DNR	DNR
County Total	4,590	1	1	1	0.2	0	0.0%	1	100.0%	1	100.0%
Harvey County SO	5,855	3	0	0	0.0	2	66.7%	0	NA	0	NA
Newton PD	18,637	11	17	10	0.5	2	18.2%	6	35.3%	2	20.0%
Hesston PD	3,881	0	0	0	0.0	0	NA	0	NA	0	NA
Halstead PD ³	1,935	0	0	0	0.0	0	NA	0	NA	0	NA
Sedgwick PD ³	1,721	0	0	0	0.0	0	NA	0	NA	0	NA
Burrton PD	907	DNR	DNR	0	0.0	DNR	DNR	DNR	DNR	0	NA
North Newton PD	1,632	0	0	0	0.0	0	NA	0	NA	0	NA
County Total	34,568	14	17	10	0.3	4	28.6%	6	35.3%	2	20.0%
Haskell County SO ²		DNR	DNR	DNR	DNR	DNR	DNR	DNR	DNR	DNR	DNR
County Total		DNR	DNR	DNR	DNR	DNR	DNR	DNR	DNR	DNR	DNR
Hodgeman County SO	1,928	0	1	0	0.0	0	NA	0	0.0%	0	NA
County Total	1,928	0	1	0	0.0	0	NA	0	0.0%	0	NA
Jackson County SO	8,993	4	2	2	0.2	1	25.0%	2	100.0%	0	0.0%
Holton PD	3,350	0	1	1	0.3	0	NA	1	100.0%	0	0.0%
Mayetta PD ²		DNR	0	DNR	DNR	DNR	DNR	0	NA	DNR	DNR
County Total	12,343	4	3	3	0.2	1	25.0%	3	100.0%	0	0.0%
Jefferson County SO	13,093	3	1	3	0.2	1	33.3%	1	100.0%	1	33.3%
Valley Falls PD	1,200	0	0	0	0.0	0	NA	0	NA	0	NA
Meriden PD	818	0	0	0	0.0	0	NA	0	NA	0	NA
McLouth PD	886	0	0	0	0.0	0	NA	0	NA	0	NA
Nortonville PD	641	0	0	0	0.0	0	NA	0	NA	0	NA
Oskaloosa PD	1,120	0	0	0	0.0	0	NA	0	NA	0	NA

Reported Incidents of Rape By Agency 2009-2011

Reporting Agency	2011 Est. Population	2009 Incidents	2010 Incidents	2011 Incidents	2011 Per/1,000 Population	2009 Arrests	2009 Arrest %	2010 Arrests	2010 Arrests %	2011 Arrests	2011 Arrests %
Jefferson County continued											
Winchester PD	554	0	0	0	0.0	0	NA	0	NA	0	NA
Perry PD	935	0	0	0	0.0	0	NA	0	NA	0	NA
County Total	19,247	3	1	3	0.2	1	33.3%	1	100.0%	1	33.3%
Jewell County SO	DNR	DNR	DNR	DNR	DNR	DNR	DNR	DNR	DNR	DNR	DNR
County Total	DNR	DNR	DNR	DNR	DNR	DNR	DNR	DNR	DNR	DNR	DNR
Johnson County SO	21,798	7	6	7	0.3	1	14.3%	1	16.7%	2	28.6%
Fairway PD	3,907	0	0	0	0.0	0	NA	0	NA	0	NA
Leawood PD	32,069	4	2	1	0.0	1	25.0%	1	50.0%	0	0.0%
Merriam PD	11,073	4	4	3	0.3	0	0.0%	2	50.0%	0	0.0%
Mission PD ⁵	9,382	1	5	4	0.4	0	0.0%	0	0.0%	1	25.0%
Olathe PD ^{2 5}	126,671	DNR	DNR	50	0.4	DNR	DNR	DNR	DNR	9	18.0%
Overland Park PD ⁵	174,473	31	40	61	0.3	5	16.1%	6	15.0%	10	16.4%
Prairie Village PD	21,583	2	2	6	0.3	0	0.0%	1	50.0%	5	83.3%
Roeland Park PD ⁵	6,774	4	3	1	0.1	0	0.0%	3	100.0%	0	0.0%
Shawnee PD	62,604	16	22	16	0.3	3	18.8%	0	0.0%	2	12.5%
Lenexa PD	48,496	12	8	12	0.2	2	16.7%	3	37.5%	2	16.7%
Westwood PD	2,056	0	0	0	0.0	0	NA	0	NA	0	NA
Gardner PD	19,244	1	5	8	0.4	0	0.0%	4	80.0%	1	12.5%
Mission Hills PD	3,520	0	0	0	0.0	0	NA	0	NA	0	NA
Spring Hill PD	5,472	0	3	0	0.0	0	NA	0	0.0%	0	NA
Johnson County Park PD ⁵	NA	0	0	0	0.0	0	NA	0	NA	0	NA
Lake Quivira PD	912	0	0	0	0.0	0	NA	0	NA	0	NA
Shawnee Mission USD	NA	0	0	0	0.0	0	NA	0	NA	0	NA
Blue Valley USD	NA	0	0	0	0.0	0	NA	0	NA	0	NA
County Total	550,034	82	100	169	0.3	12	14.6%	21	21.0%	32	18.9%
Kearney County SO	4,002	0	DNR	1	0.2	0	NA	DNR	DNR	1	100.0%
County Total	4,002	0	DNR	1	0.2	0	NA	DNR	DNR	1	100.0%

Reported Incidents of Rape By Agency 2009-2011

Reporting Agency	2011 Est. Population	2009 Incidents	2010 Incidents	2011 Incidents	2011 Per/1,000 Population	2009 Arrests	2009 Arrest %	2010 Arrests	2010 Arrests %	2011 Arrests	2011 Arrests %
Kingman County SO	4,217	0	1	0	0.0	0	NA	1	100.0%	0	NA
Kingman PD	3,197	2	0	2	0.6	0	0.0%	0	NA	1	50.0%
Norwich PD	494	0	0	0	0.0	0	NA	0	NA	0	NA
County Total	7,908	2	1	2	0.3	0	0.0%	1	100.0%	1	50.0%
Kiowa County SO	2,569	0	1	0	0.0	0	NA	0	0.0%	0	NA
County Total	2,569	0	1	0	0.0	0	NA	0	0.0%	0	NA
Labette County SO	7,117	1	1	2	0.3	0	0.0%	0	0.0%	0	0.0%
Parsons PD	10,567	10	6	7	0.7	0	0.0%	1	16.7%	1	14.3%
Oswego PD	1,841	0	0	0	0.0	0	NA	0	NA	0	NA
Chetopa PD	1,132	1	0	1	0.9	0	0.0%	0	NA	1	100.0%
Altamont PD	1,087	0	0	0	0.0	0	NA	0	NA	0	NA
County Total	21,744	12	7	10	0.5	0	0.0%	1	14.3%	2	20.0%
Lane County SO	1,761	0	0	1	0.6	0	NA	0	NA	1	100.0%
County Total	1,761	0	0	1	0.6	0	NA	0	NA	1	100.0%
Leavenworth County SO	20,233	3	3	4	0.2	0	0.0%	0	0.0%	1	25.0%
Leavenworth PD	34,475	19	17	11	0.3	6	31.6%	2	11.8%	1	9.1%
Tonganoxie PD	5,028	0	1	0	0.0	0	NA	0	0.0%	0	NA
Lansing PD	11,337	2	2	1	0.1	1	50.0%	0	0.0%	0	0.0%
Basehor PD	4,642	0	0	0	0.0	0	NA	0	NA	0	NA
County Total	76,715	24	23	16	0.2	7	29.2%	2	8.7%	2	12.5%
Lincoln County SO	3,262	0	0	0	0.0	0	NA	0	NA	0	NA
County Total	3,262	0	0	0	0.0	0	NA	0	NA	0	NA
Linn County SO	5,551	1	0	0	0.0	0	0.0%	0	NA	0	NA
Mound City PD ³	698	0	DNR	0	0.0	0	NA	DNR	DNR	0	NA
La Cygne PD	1,156	0	0	0	0.0	0	NA	0	NA	0	NA
Linn Valley PD ³	809	0	1	0	0.0	0	NA	1	100.0%	0	NA
County Total	8,214	1	2	0	0.0	0	0.0%	2	100.0%	0	NA

Reported Incidents of Rape By Agency 2009-2011

Reporting Agency	2011 Est. Population	2009 Incidents	2010 Incidents	2011 Incidents	2011 Per/1,000 Population	2009 Arrests	2009 Arrest %	2010 Arrests	2010 Arrests %	2011 Arrests	2011 Arrests %
Logan County SO	757	1	0	0	0.0	0	0.0%	0	NA	0	NA
Oakley PD	2,058	3	0	0	0.0	0	0.0%	0	NA	0	NA
County Total	2,815	4	0	0	0.0	0	0.0%	0	NA	0	NA
Lyon County SO	7,930	2	2	0	0.0	0	0.0%	1	50.0%	0	NA
Emporia PD	25,074	15	24	13	0.5	5	33.3%	7	29.2%	1	7.7%
Emporia State Univ PD ⁶	5,976	0	0	1	0.2	0	NA	0	NA	0	0.0%
Americus PD ²		0	0	DNR	DNR	0	NA	0	NA	DNR	DNR
County Total	33,004	17	26	14	0.4	5	29.4%	8	30.8%	1	7.1%
McPherson County SO	7,238	1	4	3	0.4	0	0.0%	2	50.0%	0	0.0%
McPherson PD	13,239	10	5	2	0.2	6	60.0%	2	40.0%	0	0.0%
Lindsborg PD	3,480	1	2	0	0.0	0	0.0%	0	0.0%	0	NA
Moundridge PD	1,748	0	2	0	0.0	0	NA	0	0.0%	0	NA
Marquette PD ²		0	DNR	DNR	DNR	0	NA	DNR	DNR	DNR	DNR
Inman PD	1,386	1	0	1	0.7	0	0.0%	0	NA	0	0.0%
Canton PD ³	753	0	0	0	0.0	0	NA	0	NA	0	NA
County Total	27,844	13	13	6	0.2	6	46.2%	4	30.8%	0	0.0%
Marion County SO	5,332	0	0	0	0.0	0	NA	0	NA	0	NA
Hillsboro PD	3,012	1	3	0	0.0	0	0.0%	0	0.0%	0	NA
Marion PD	1,939	1	1	1	0.5	0	0.0%	0	0.0%	1	100.0%
Peabody PD	1,218	0	1	0	0.0	0	NA	1	100.0%	0	NA
Florence PD ³	468	0	0	0	0.0	0	NA	0	NA	0	NA
Goessel PD ³	542	DNR	DNR	0	0.0	DNR	DNR	DNR	DNR	0	NA
Burns PD ³	229	0	0	0	0.0	0	NA	0	NA	0	NA
County Total	12,740	2	5	1	0.1	0	0.0%	1	20.0%	1	100.0%
Marshall County SO	4,426	0	0	0	0.0	0	NA	0	NA	0	NA
Marysville PD	3,315	0	2	3	0.9	0	NA	0	0.0%	3	100.0%
Blue Rapids PD ³	1,025	0	0	1	1.0	0	NA	0	NA	0	0.0%
Waterville PD ³	684	DNR	DNR	1	1.5	DNR	DNR	DNR	DNR	1	100.0%
County Total	8,766	0	2	5	0.6	0	NA	0	0.0%	4	80.0%

Reported Incidents of Rape By Agency 2009-2011

Reporting Agency	2011 Est. Population	2009 Incidents	2010 Incidents	2011 Incidents	2011 Per/1,000 Population	2009 Arrests	2009 Arrest %	2010 Arrests	2010 Arrests %	2011 Arrests	2011 Arrests %
Meade County SO ³	2,872	DNR	0	0	0.0	DNR	DMR	0	NA	0	NA
Meade PD	1,732	0	0	0	0.0	0	NA	0	NA	0	NA
County Total	4,604	0	0	0	0.0	0	NA	0	NA	0	NA
Miami County SO	16,188	0	0	3	0.2	0	NA	0	NA	1	33.3%
Paola PD	5,638	0	3	1	0.2	0	NA	0	0.0%	0	0.0%
Osawatomie PD	4,475	3	1	7	1.6	1	33.3%	0	0.0%	1	14.3%
Louisburg PD	4,342	1	0	0	0.0	0	0.0%	0	NA	0	NA
County Total	30,643	4	4	11	0.4	1	25.0%	0	0.0%	2	18.2%
Mitchell County SO	2,082	0	0	1	0.5	0	NA	0	NA	0	0.0%
Beloit PD	3,859	1	1	1	0.3	0	0.0%	1	100.0%	1	100.0%
Cawker City PD	472	0	DNR	0	0.0	0	NA	DNR	DNR	0	NA
County Total	6,413	1	1	2	0.3	0	0.0%	1	100.0%	1	50.0%
Montgomery County SO	11,194	5	2	4	0.4	2	40.0%	0	0.0%	0	0.0%
Coffeyville PD	10,360	8	6	4	0.4	0	0.0%	2	33.3%	0	0.0%
Independence PD	9,543	7	5	2	0.2	3	42.9%	1	20.0%	0	0.0%
Cherryvale PD ³	2,382	0	0	0	0.0	0	NA	0	NA	0	NA
Caney PD ³	2,217	0	0	0	0.0	0	NA	0	NA	0	NA
County Total	35,696	20	13	10	0.3	5	25.0%	3	23.1%	0	0.0%
Morris County SO	3,765	0	0	0	0.0	0	NA	0	NA	0	NA
Council Grove PD	2,196	1	0	0	0.0	0	0.0%	0	NA	0	NA
County Total	5,961	1	0	0	0.0	0	0.0%	0	NA	0	NA
Morton County SO	590	1	0	0	0.0	0	0.0%	0	NA	0	NA
Elkhart PD	2,219	1	0	0	0.0	0	0.0%	0	NA	0	NA
Rolla PD ²		1	DNR	DNR	DNR	0	0.0%	DNR	DNR	DNR	DNR
County Total	2,809	3	0	0	0.0	0	0.0%	0	NA	0	NA

Reported Incidents of Rape By Agency 2009-2011

Reporting Agency	2011 Est. Population	2009 Incidents	2010 Incidents	2011 Incidents	2011 Per/1,000 Population	2009 Arrests	2009 Arrest %	2010 Arrests	2010 Arrests %	2011 Arrests	2011 Arrests %
Nemaha County SO	5,659	0	0	0	0.0	0	NA	0	NA	0	NA
Sabetha PD	2,587	0	0	1	0.4	0	NA	0	NA	1	100.0%
Seneca PD ³	2,004	0	0	0	0.0	0	NA	0	NA	0	NA
County Total	10,250	0	0	1	0.1	0	NA	0	NA	1	100.0%
Neosho County SO	6,283	2	5	2	0.3	0	0.0%	0	0.0%	0	0.0%
Chanute PD	9,177	3	7	8	0.9	1	33.3%	0	0.0%	2	25.0%
Erie PD ³	1,157	0	0	0	0.0	0	NA	0	NA	0	NA
County Total	16,617	5	12	10	0.6	1	20.0%	0	0.0%	2	20.0%
Ness County SO	3,127	0	1	0	0.0	0	NA	1	100.0%	0	NA
County Total	3,127	0	1	0	0.0	0	NA	1	100.0%	0	NA
Norton County SO	2,760	1	0	2	0.7	0	NA	0	NA	0	0.0%
Norton PD	2,947	0	1	0	0.0	0	NA	0	0.0%	0	NA
County Total	5,707	1	1	2	0.4	0	0.0%	0	0.0%	0	0.0%
Osage County SO	8,211	0	2	0	0.0	0	NA	0	0.0%	0	NA
Osage City PD	2,962	1	0	2	0.7	0	0.0%	0	NA	0	0.0%
Burlingame PD ³	940	0	0	1	1.1	0	NA	0	NA	0	0.0%
Carbondale PD ³	1,446	DNR	2	0	0.0	DNR	DNR	2	100.0%	0	NA
Lyndon PD	1,059	0	0	0	0.0	0	NA	0	NA	0	NA
Overbrook PD	1,065	0	0	0	0.0	0	NA	0	NA	0	NA
Scranton PD ³	715	0	0	0	0.0	0	NA	0	NA	0	NA
County Total	16,398	1	4	3	0.2	0	0.0%	2	50.0%	0	0.0%
Osborne County SO	2,443	1	0	0	0.0	0	0.0%	0	NA	0	NA
County Total	2,443	1	0	0	0.0	0	0.0%	0	NA	0	NA
Ottawa County SO	3,724	0	0	0	0.0	0	NA	0	NA	0	NA
Minneapolis PD	2,045	1	2	2	1.0	1	100.0%	0	0.0%	0	0.0%
County Total	5,769	1	2	2	0.3	1	100.0%	0	0.0%	0	0.0%

Reported Incidents of Rape By Agency 2009-2011

Reporting Agency	2011 Est. Population	2009 Incidents	2010 Incidents	2011 Incidents	2011 Per/1,000 Population	2009 Arrests	2009 Arrest %	2010 Arrests	2010 Arrests %	2011 Arrests	2011 Arrests %
Pawnee County SO	2,937	0	0	0	0.0	0	NA	0	NA	0	NA
Larned PD	4,080	7	0	2	0.5	2	28.6%	0	NA	1	50.0%
County Total	7,017	7	0	2	0.3	2	28.6%	0	NA	1	50.0%
Phillips County SO	5,678	2	0	0	0.0	2	100.0%	0	NA	0	NA
County Total	5,678	2	0	0	0.0	2	100.0%	0	NA	0	NA
Pottawatomie County SO	13,214	7	0	4	0.3	3	42.9%	0	NA	0	0.0%
St Mary's PD	2,644	0	1	0	0.0	0	NA	1	100.0%	0	NA
Wamego PD	4,400	0	0	0	0.0	0	NA	0	NA	0	NA
St George PD ²		0	0	DNR	DNR	0	NA	0	NA	DNR	DNR
Omega PD	706	0	1	0	0.0	0	NA	1	100.0%	0	NA
Havensville PD	134	0	0	0	0.0	0	NA	0	NA	0	NA
County Total	21,098	7	2	4	0.2	3	42.9%	2	100.0%	0	0.0%
Pratt County SO	2,839	1	1	0	0.0	0	0.0%	0	0.0%	0	NA
Pratt PD	6,878	2	2	2	0.3	0	0.0%	0	0.0%	0	0.0%
County Total	9,717	3	3	2	0.2	0	0.0%	0	0.0%	0	0.0%
Rawlins County SO	1,333	0	0	0	0.0	0	NA	0	NA	0	NA
Atwood PD	1,202	0	0	0	0.0	0	NA	0	NA	0	NA
County Total	2,535	0	0	0	0.0	0	NA	0	NA	0	NA
Reno County SO ³	16,444	0	1	5	0.3	0	NA	1	100.0%	0	0.0%
Hutchinson PD	42,347	34	23	21	0.5	0	0.0%	3	13.0%	1	4.8%
South Hutchinson PD	2,473	0	0	0	0.0	0	NA	0	NA	0	NA
Haven PD ³	1,245	0	0	0	0.0	0	NA	0	NA	0	NA
Nickerson PD ³	1,077	0	0	0	0.0	0	NA	0	NA	0	NA
Buhler PD	1,335	0	0	0	0.0	0	NA	0	NA	0	NA
County Total	64,921	34	24	26	0.4	0	0.0%	4	16.7%	1	3.8%

Reported Incidents of Rape By Agency 2009-2011

Reporting Agency	2011 Est. Population	2009 Incidents	2010 Incidents	2011 Incidents	2011 Per/1,000 Population	2009 Arrests	2009 Arrest %	2010 Arrests	2010 Arrests %	2011 Arrests	2011 Arrests %
Republic County SO ³	3,008	0	0	0	0.0	0	NA	0	NA	0	NA
Belleville PD	2,004	0	0	0	0.0	0	NA	0	NA	0	NA
County Total	5,012	0	0	0	0.0	0	NA	0	NA	0	NA
Rice County SO	2,450	0	2	2	0.8	0	NA	2	100.0%	1	50.0%
L Lyons PD	3,763	0	DNR	0	0.0	0	NA	DNR	DNR	0	NA
Sterling PD	2,343	3	1	1	0.4	0	0.0%	1	100.0%	0	0.0%
Bushton PD	281	0	0	0	0.0	0	NA	0	NA	0	NA
Geneseo PD	269	0	0	0	0.0	0	NA	0	NA	0	NA
Little River PD	561	0	0	0	0.0	0	NA	0	NA	0	NA
Chase PD	480	0	0	0	0.0	0	NA	0	NA	0	NA
County Total	10,147	3	3	3	0.3	0	0.0%	3	100.0%	1	33.3%
Riley County PD	71,567	47	32	27	0.4	10	21.3%	1	3.1%	3	11.1%
Kansas State Univ PD ⁶	23,863	2	3	0	0.0	0	0.0%	0	0.0%	0	NA
County Total	95,430	49	35	27	0.3	10	20.4%	1	2.9%	3	11.1%
Rooks County SO ³	1,962	0	1	0	0.0	0	NA	0	0.0%	0	NA
Plainville PD ²		0	0	DNR	DNR	0	NA	0	NA	DNR	DNR
Stockton PD ³	1,337	0	0	0	0.0	0	NA	0	NA	0	NA
County Total	3,299	0	1	0	0.0	0	NA	0	0.0%	0	NA
Rush County SO	1,977	0	4	1	0.5	0	NA	0	NA	0	0.0%
Lacrosse PD	1,351	1	0	0	0.0	0	0.0%	0	NA	0	NA
County Total	3,328	1	4	1	0.3	0	0.0%	0	NA	0	0.0%
Russell County SO	2,479	1	1	1	0.4	0	0.0%	0	0.0%	0	0.0%
Russell PD	4,535	1	1	1	0.2	1	100.0%	0	0.0%	0	0.0%
County Total	7,014	2	2	2	0.3	1	50.0%	0	0.0%	0	0.0%
Saline County SO	7,533	5	5	2	0.3	1	20.0%	1	20.0%	0	0.0%
Salina PD	48,010	29	28	42	0.9	7	24.1%	3	10.7%	10	23.8%
County Total	55,543	34	33	44	0.8	8	23.5%	4	12.1%	10	22.7%

Reported Incidents of Rape By Agency 2009-2011

Reporting Agency	2011 Est. Population	2009 Incidents	2010 Incidents	2011 Incidents	2011 Per/1,000 Population	2009 Arrests	2009 Arrest %	2010 Arrests	2010 Arrests %	2011 Arrests	2011 Arrests %
Scott County SO ³	1,127	0	0	1	0.9	0	NA	0	NA	0	0.0%
Scott City PD	3,840	1	5	1	0.3	0	0.0%	1	20.0%	1	100.0%
County Total	4,967	1	5	2	0.4	0	0.0%	1	20.0%	1	50.0%
Sedgwick County SO ³	37,582	13	10	8	0.2	3	23.1%	0	0.0%	0	0.0%
Derby PD	22,299	2	6	10	0.4	0	0.0%	1	16.7%	5	50.0%
Haysville PD	10,895	6	14	6	0.6	0	0.0%	2	14.3%	0	0.0%
Wichita PD	384,796	259	252	241	0.6	58	22.4%	67	26.6%	78	32.4%
Valley Center PD	6,865	0	3	0	0.0	0	NA	2	66.7%	0	NA
Wichita State Univ PD ⁶	15,100	2	1	0	0.0	0	0.0%	0	0.0%	0	NA
Colwich PD ³	1,335	0	0	0	0.0	0	NA	0	NA	0	NA
Eastborough PD	778	0	0	0	0.0	0	NA	0	NA	0	NA
Cheney PD ³	2,107	0	0	0	0.0	0	NA	0	NA	0	NA
Clearwater PD	2,497	0	0	0	0.0	0	NA	0	NA	0	NA
Goddard PD	4,372	1	2	2	0.5	0	0.0%	0	0.0%	0	0.0%
Garden Plain PD	854	0	0	0	0.0	0	NA	0	NA	0	NA
Mount Hope PD ²		0	0	DNR	DNR	0	NA	0	NA	DNR	DNR
Maize PD	3,442	2	0	1	0.	0	0.0%	0	0.0%	1	100.0%
Park City PD	7,343	1	5	3	0.4	1	100.0%	0	0.0%	0	0.0%
Bel Aire PD	6,812	1	0	1	0.1	1	100.0%	0	NA	0	NA
Keechi PD	1,921	0	0	0	0.0	0	NA	0	NA	0	NA
County Total	508,998	287	293	272	0.5	63	22.0%	72	24.6%	85	31.3%
Seward County SO	1,969	2	2	2	1.0	1	50.0%	0	0.0%	0	0.0%
Liberal PD	20,655	4	7	6	0.3	1	25.0%	1	14.3%	3	50.0%
Kismet PD ³	484	0	0	0	0.0	0	NA	0	NA	0	NA
County Total	23,108	6	9	8	0.3	2	33.3%	1	11.1%	3	37.5%
Shawnee County SO	46,940	12	5	3	0.1	1	8.3%	1	20.0%	1	33.3%
Topeka PD ⁵	128,283	45	60	55	0.4	5	11.1%	0	0.0%	DNR	DNR
Auburn PD	1,235	0	1	0	0.0	0	NA	0	NA	0	NA
Rossville PD ³	1,158	1	0	0	0.0	0	0.0%	0	0.0%	0	NA

Reported Incidents of Rape By Agency 2009-2011

Reporting Agency	2011 Est. Population	2009 Incidents	2010 Incidents	2011 Incidents	2011 Per/1,000 Population	2009 Arrests	2009 Arrest %	2010 Arrests	2010 Arrests %	2011 Arrests	2011 Arrests %	
Shawnee County continued												
Metro Topeka Airport Auth. ³	NA	0	1	0	0.0	0	NA	0	0	0	NA	
Washburn University PD ⁶	8,168	0	0	0	0.0	0	NA	0	0	0	NA	
County Total	185,784	58	67	58	0.3	6	10.3%	1	1.5%	1	1.7%	
Sheridan County SO ³												
Hoxie PD ³	1,363	0	0	0	0.0	0	NA	0	NA	0	NA	
County Total	2,572	0	0	0	0.0	0	NA	0	NA	0	NA	
Sherman County SO												
Goodland PD ³	1,530	0	1	0	0.0	0	NA	0	0.0%	0	NA	
County Total	4,518	2	0	0	0.0	2	100.0%	0	NA	0	NA	
County Total	6,048	2	1	0	0.0	2	100.0%	0	0.0%	0	NA	
Smith County SO ²												
Smith Center PD ²		0	0	DNR	DNR	0	NA	0	NA	DNR	DNR	
County Total		0	0	DNR	DNR	0	NA	0	NA	DNR	DNR	
Stafford County SO												
Stafford PD ³	1,561	0	0	0	0.0	0	NA	0	NA	0	NA	
St John PD ³	1,049	0	0	0	0.0	0	NA	0	NA	0	NA	
Macksville PD	1,303	1	0	1	0.8	0	0.0%	0	NA	0	0.0%	
County Total	552	0	0	0	0.0	0	NA	0	NA	0	NA	
County Total	4,465	1	0	1	0.2	0	0.0%	0	NA	0	0.0%	
Stanton County SO												
Hugoton PD	2,249	0	1	0	0.0	0	NA	0	0.0%	0	NA	
County Total	2,249	0	1	0	0.0	0	NA	0	0.0%	0	NA	
Stevens County SO ²												
Hugoton PD	3,929	0	0	0	0.0	0	NA	0	NA	0	Na	
County Total	3,929	0	0	0	0.0	0	NA	0	0.0%	0	NA	
Summer County SO												
Wellington PD	9,458	3	1	2	0.2	1	33.3%	0	0.0%	0	0.0%	
Belle Plaine PD ²	8,224	6	2	7	0.9	0	0.0%	1	50.0%	0	0.0%	
County Total		0	0	DNR	DNR	0	NA	0	NA	DNR	DNR	

Reported Incidents of Rape By Agency 2009-2011

Reporting Agency	2011 Est. Population	2009 Incidents	2010 Incidents	2011 Incidents	2011 Per/1,000 Population	2009 Arrests	2009 Arrest %	2010 Arrests	2010 Arrests %	2011 Arrests	2011 Arrests %
Mulvane PD	6,150	0	2	0	0.0	0	NA	0	0.0%	0	NA
Caldwell PD	1,075	0	1	0	0.0	0	NA	1	100.0%	0	NA
Oxford PD ³	1,056	DNR	2	0	0.0	DNR	DNR	0	0.0%	0	NA
Argonia PD ³	504	DNR	DNR	0	0.0	DNR	DNR	DNR	DNR	0	NA
County Total	26,467	9	8	9	0.3	1	11.1%	2	25.0%	0	0.0%
Thomas County SO	2,488	0	1	1	0.4	0	NA	1	100.0%	1	100.0%
Colby PD	5,421	0	0	4	0.7	0	NA	0	NA	1	25.0%
County Total	7,909	0	1	5	0.6	0	NA	1	100.0%	2	40.0%
Trego County SO	1,146	0	0	0	0.0	0	NA	0	NA	0	NA
Wakeeey PD	1,874	0	0	1	0.5	0	NA	0	NA	0	0.0%
County Total	3,020	0	0	1	0.3	0	NA	0	NA	0	0.0%
Wabaunsee County SO	4,653	0	0	1	0.2	0	NA	0	NA	0	0.0%
Alma PD ²		DNR	DNR	DNR	DNR	DNR	DNR	DNR	DNR	DNR	DNR
Eskridge PD	537	0	0	0	0.0	0	NA	0	NA	0	NA
Maple Hill PD	624	0	0	0	0.0	0	NA	0	NA	0	NA
County Total	5,814	0	0	1	0.2	0	NA	0	NA	0	0.0%
Wallace County SO ³	1,494	DNR	0	0	0.0	DNR	DNR	0	NA	0	NA
County Total	1,494	DNR	0	0	0.0	DNR	DNR	0	NA	0	NA
Washington County SO	5,836	0	0	1	0.2	0	NA	0	NA	0	0.0%
County Total	5,836	0	0	1	0.2	0	NA	0	NA	0	0.0%
Wichita County SO	2,248	1	0	0	0.0	0	0.0%	0	NA	0	NA
County Total	2,248	1	0	0	0.0	0	0.0%	0	NA	0	NA
Wilson County SO	4,469	2	0	0	0.0	1	50.0%	0	NA	0	NA
Fredonia PD	2,498	0	1	2	0.8	0	NA	1	100.0%	1	50.0%
Neodesha PD	2,502	2	2	2	0.8	2	100.0%	0	0.0%	0	0.0%
County Total	9,469	4	3	4	0.4	3	75.0%	1	33.3%	1	25.0%

Reported Incidents of Rape By Agency 2009-2011

Reporting Agency	2011 Est. Population	2009 Incidents	2010 Incidents	2011 Incidents	2011 Per/1,000 Population	2009 Arrests	2009 Arrest %	2010 Arrests	2010 Arrests %	2011 Arrests	2011 Arrests %
Woodson County SO	1,904	2	1	1	0.5	0	0.0%	0	0.0%	1	100.0%
Yates Center PD	1,426	0	0	0	0.0	0	NA	0	NA	0	NA
County Total	3,330	2	1	1	0.3	0	0.0%	0	0.0%	1	100.0%
Wyandotte County SO ⁷	NA	1	0	1	NA	0	0.0%	0	NA	0	NA
Bonner Springs PD	7,360	1	2	2	0.3	0	0.0%	0	0.0%	0	0.0%
Kansas City PD ⁵	146,712	89	68	96	0.7	26	29.2%	24	35.3%	48	50.0%
Edwardsville PD	4,368	0	1	0	0.0	0	NA	0	0.0%	0	NA
KU Med Center PD ⁶	3,270	0	0	0	0.0	0	NA	0	NA	0	NA
KC Comm College ^{3,6}	7,561	0	0	0	0.0	0	NA	0	NA	0	NA
County Total	158,440	91	71	99	0.6	26	28.6%	24	33.8%	48	48.5%
State Agencies											
Kansas Bureau of Investigation		0	0	0	—	0	NA	0	NA	0	NA
Kansas Wildlife and Parks		0	0	1	—	0	NA	0	NA	0	0.0%
Kansas Highway Patrol		0	0	0	—	0	NA	0	NA	0	NA
Total State Agencies		0	0	1	—	0	NA	0	NA	0	0.0%
State Total	2,924,563	1,064	1,100	1,082	0.4	225	21.1%	244	22.2%	271	25.0%

1) Data collected are based on information entered into KIBRS by June 30, 2012

2) Agency did not report any data or submit zero reports for the current year

3) Agency submitted incomplete data for the current year

4) Tribal Police are only required to submit reports for crimes involving non-tribe members

5) Agency reported summary data for 2011

6) University population totals are taken from the fall headcount as reported by the Kansas Board of Regents

7) Due to the unique nature of Wyandotte County's merged government the population numbers would not accurately portray incidents per 1,000

RAPE

Victim/Offender Characteristics

Victim (Agencies that filled out summary sheets are not included. Incidents may include more than one victim or suspect)

Age	Female	Male	Unknown	Total	White	Black	Indian	Asian	Unknown	Total	Percent of Total
Under 10	72	0	0	72	59	11	0	1	1	72	8.4%
10-14	180	2	0	182	160	20	0	1	1	182	21.3%
15-19	208	0	0	208	184	21	0	0	3	208	24.3%
20-24	129	0	0	129	111	16	1	0	1	129	15.1%
25-29	79	0	0	79	68	9	0	1	1	79	9.2%
30-34	64	0	0	64	54	8	1	1	0	64	7.5%
35-39	31	0	0	31	29	1	1	0	0	31	3.6%
40-44	34	0	0	34	30	3	0	1	0	34	4.0%
45-49	23	0	0	23	20	2	1	0	0	23	2.7%
50-54	15	0	0	15	13	2	0	0	0	15	1.8%
55-59	7	0	0	7	7	0	0	0	0	7	0.8%
60-64	4	0	0	4	4	0	0	0	0	4	0.5%
65-69	2	0	0	2	2	0	0	0	0	2	0.2%
70-74	1	0	0	1	1	0	0	0	0	1	0.1%
75 Plus	4	0	0	4	4	0	0	0	0	4	0.5%
Unknown	0	0	0	0	0	0	0	0	0	0	0.0%
Total	853	2	0	855	746	93	4	5	7	855	100.0%

Suspect (Agencies that filled out summary sheets are not included. Incidents may include more than one victim or suspect)

Age	Female	Male	Unknown	Total	White	Black	Indian	Asian	Unknown	Total	Percent of Total
Under 10	0	0	0	0	0	0	0	0	0	0	0.0%
10-14	8	46	0	54	41	10	1	1	1	54	5.9%
15-19	2	219	0	221	175	37	2	3	4	221	24.3%
20-24	2	134	0	136	100	29	1	3	3	136	15.0%
25-29	1	127	0	128	95	31	1	0	1	128	14.1%
30-34	6	87	0	93	71	21	1	0	0	93	10.2%
35-39	1	47	0	48	37	10	1	0	0	48	5.3%
40-44	1	51	0	52	39	12	0	1	0	52	5.7%
45-49	0	34	0	34	26	8	0	0	0	34	3.7%
50-54	0	24	0	24	16	8	0	0	0	24	2.6%
55-59	0	13	0	13	10	3	0	0	0	13	1.4%
60-64	0	6	0	6	5	1	0	0	0	6	0.7%
65-69	0	5	0	5	4	1	0	0	0	5	0.6%
70-74	0	1	0	1	0	1	0	0	0	1	0.1%
75 Plus	0	6	0	6	6	0	0	0	0	6	0.7%
Unknown	0	62	26	88	24	22	0	1	41	88	9.7%
Total	21	862	26	909	649	194	7	9	50	909	100.0%

RAPE

Victim to Offender Relationship

Relationship ¹	2011	Percent of Total	2010	Percent of Total	2009	Percent of Total
Spouse	29	2.4%	24	1.8%	33	2.6%
Common Law Spouse	6	0.5%	3	0.2%	3	0.2%
Parent	2	0.2%	2	0.2%	0	0.0%
Child	39	3.2%	22	1.7%	30	2.4%
Sibling	21	1.7%	8	0.6%	15	1.2%
Grandparent	0	0.0%	0	0.0%	1	0.1%
Grandchild	7	0.6%	3	0.2%	4	0.3%
In-Law	2	0.2%	1	0.1%	4	0.3%
Step-parent	1	0.1%	3	0.2%	1	0.1%
Step-child	18	1.5%	28	2.2%	14	1.1%
Step-sibling	9	0.7%	8	0.6%	4	0.3%
Foster Parent	0	0.0%	0	0.0%	0	0.0%
Foster Child	0	0.0%	1	0.1%	0	0.0%
Foster Sibling	1	0.1%	2	0.2%	1	0.1%
Other Family Member	33	2.7%	28	2.2%	36	2.8%
Acquaintance	406	33.5%	431	33.3%	420	32.9%
Friend	75	6.2%	107	8.3%	67	5.3%
Roommates	5	0.4%	7	0.5%	0	0.0%
Neighbor	13	1.1%	7	0.5%	6	0.5%
Babysittee	2	0.2%	5	0.4%	1	0.1%
Boyfriend/Girlfriend ²	178	14.7%	176	13.6%	170	13.3%
Child of BF/GF	6	0.5%	14	1.1%	9	0.7%
Ex-Spouse	5	0.4%	10	0.8%	10	0.8%
Employer/Employee	1	0.1%	2	0.2%	3	0.2%
Co-Worker	4	0.3%	6	0.5%	4	0.3%
Otherwise Known	78	6.4%	77	5.9%	103	8.1%
Victim also Offender ³	15	1.2%	13	1.0%	20	1.6%
Relationship Unknown	116	9.6%	160	12.2%	135	10.6%
Stranger	141	11.6%	161	12.3%	172	13.5%
TOTAL	1,213		1,309		1,275	

Charts

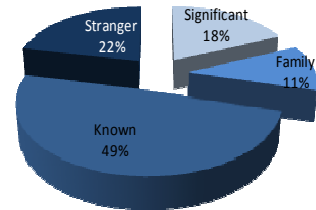

Significant Other	218	18.2%
Family Member	133	11.1%
Otherwise Known	590	49.2%
Stranger	257	21.5%

Known vs. Unknown

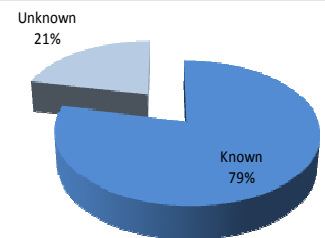

Known	941	78.5%
Unknown	257	21.5%

Intimate Relationship

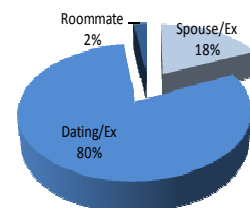

Spouse/Ex	40	17.9%
Dating/Ex	178	79.8%
Roommates	5	2.3%

1) Relationships are counted for each victim to each offender and will be greater than number of incidents reported.

2) Includes ex-boyfriend/girlfriend

3) Victim also Offender is used when both individuals are <14 years old

RAPE

Location of Offense

Location	2011	Percent of Total	2010	Percent of Total	2009	Percent of Total
Parking Lot/Garage	23	2.09%	10	0.91%	14	1.24%
Street	36	3.26%	45	4.09%	52	4.61%
Alley	7	0.63%	11	1.00%	11	0.98%
Highway	0	0.00%	1	0.09%	1	0.08%
Rural Road	6	0.54%	15	1.36%	9	0.80%
Vacant City Lot	0	0.00%	1	0.09%	0	0.00%
Abandoned Structure	1	0.09%	2	0.18%	3	0.27%
Single Residence	605	54.85%	600	54.60%	627	55.63%
Multiple Residence	251	22.76%	258	23.48%	254	22.54%
Nursing Care Facility	12	1.09%	5	0.45%	5	0.44%
Dormitory/Sorority/Fraternity	6	0.54%	15	1.36%	17	1.51%
College/University/Propriety School	1	0.09%	4	0.36%	5	0.44%
All Other Schools	9	0.82%	5	0.45%	8	0.71%
Church/Synagogue/Temple	0	0.00%	0	0.00%	1	0.08%
Government/Tax-Payer Funded Bldg	4	0.36%	7	0.64%	7	0.62%
Jail/Prison	1	0.09%	0	0.0%	0	0.0%
Hospital	9	0.82%	8	0.73%	6	0.53%
Pharmacy/Doctor's Office	1	0.09%	2	0.18%	0	0.00%
Bank/Savings and Loan	0	0.00%	0	0.00%	2	0.18%
Commercial Office Building	6	0.54%	4	0.36%	8	0.71%
Convenience Store	1	0.09%	0	0.00%	3	0.27%
Department/Discount Store	2	0.18%	1	0.09%	1	0.08%
Grocery/Supermarket	1	0.09%	2	0.18%	0	0.00%
Specialty Store	2	0.18%	2	0.18%	3	0.27%
Mall Commons	1	0.09%	0	0.00%	0	0.00%
Tavern/Bar/Liquor Store	7	0.63%	7	0.64%	8	0.71%
Restaurant	2	0.18%	4	0.36%	2	0.18%
Hotel/Motel/Inn	43	3.90%	41	3.73%	27	2.40%
Park Buildings/Shelters	11	1.00%	2	0.18%	2	0.18%
Open Area	32	2.90%	27	2.46%	22	1.95%
Lake/Waterway/River	3	0.27%	5	0.45%	0	0.00%
Other	14	1.27%	13	1.18%	28	2.49%
Recreational Facility	5	0.45%	1	0.09%	1	0.08%
Construction Site	0	0.00%	1	0.09%	0	0.00%
TOTAL	1,103		1,099		1,127	

Buildings

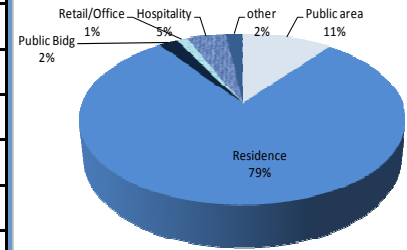

Public Area	118	10.70%
Residence	874	79.24%
Public Building	24	2.18%
Retail/Office	14	1.27%
Hospitality	52	4.71%
Other	21	1.90%

Hospitality

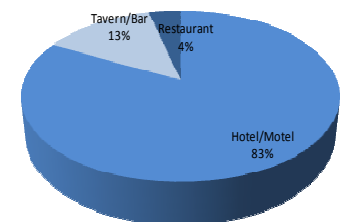

Public Area

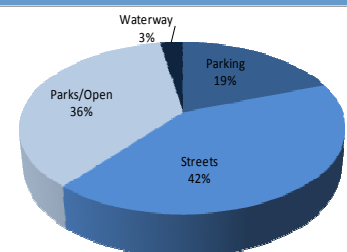

Parking	23	19.5%
Streets	49	41.5%
Parks/Open	43	36.4%
Waterways	3	2.6%

RAPE Weapon Used

Weapon Used

Weapon Type	2011	Percent of Total	2010	Percent of Total	2009	Percent of Total
Firearm	3	0.3%	0	0.0%	1	0.1%
Handgun	8	0.8%	7	0.7%	18	1.6%
Rifle	0	0.0%	0	0.0%	0	0.0%
Shotgun	2	0.2%	0	0.0%	0	0.0%
Knife/Other Cutting Instrument	12	1.1%	19	1.8%	16	1.4%
Blunt Object	3	0.3%	9	0.8%	4	0.4%
Motor Vehicle	0	0.0%	1	0.1%	0	0.0%
Personal Weapons (Hands/Fist/Feet)	849	80.3%	872	81.0%	806	71.5%
Poison	0	0.0%	0	0.0%	0	0.0%
Explosive	0	0.0%	0	0.0%	0	0.0%
Fire/Incendiary Device	0	0.0%	0	0.0%	0	0.0%
Drugs/Narcotics	4	0.4%	14	1.3%	7	0.6%
Asphyxiation	1	0.1%	1	0.1%	1	0.1%
Other Weapons	37	3.5%	28	2.6%	21	1.9%
None	120	11.4%	64	5.9%	180	16.0%
Unknown	18	1.7%	61	5.7%	73	6.5%
TOTAL	1,057		1,076		1,127	

Not all offenses require a weapon to be listed

3 Year Trends: Breakdown

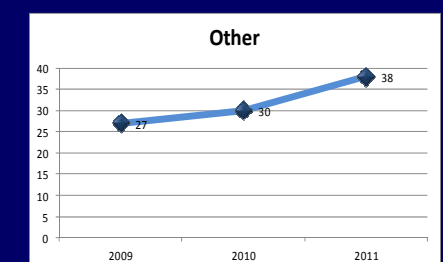
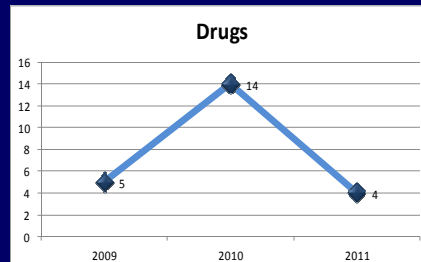
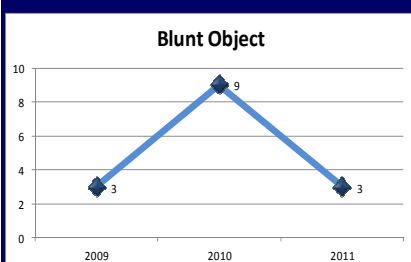
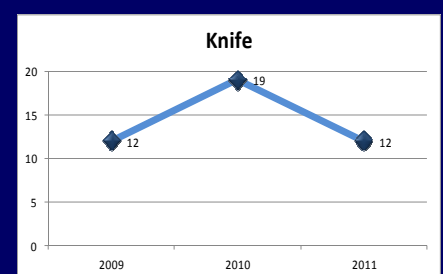
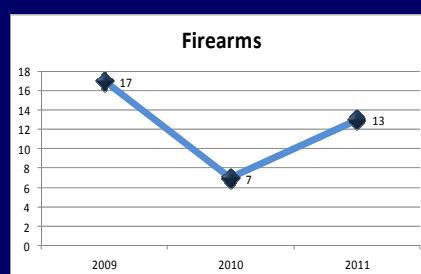
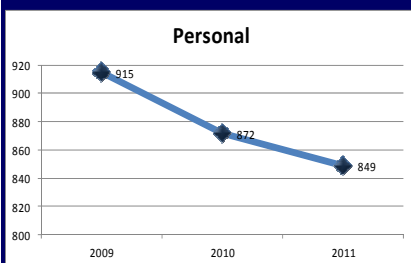

RAPE

Type of Injury

Type of Injury

Injury Type	2011	Percent of Total	2010	Percent of Total	2009	Percent of Total
Broken Bones	7	0.6%	4	0.4%	3	0.3%
Possible Internal Injuries	38	3.5%	44	3.9%	40	3.5%
Severe Laceration	3	0.3%	6	0.5%	6	0.5%
Apparent Minor Injuries	212	19.4%	249	21.9%	240	21.3%
Other Major Injury	9	0.8%	8	0.7%	8	0.7%
Loss of Teeth	0	0.0%	0	0.0%	1	0.1%
Unconsciousness	6	0.6%	7	0.6%	5	0.4%
None	815	74.8%	817	72.0%	824	73.1%
TOTAL	1,090		1,135		1,127	

Not all agencies reported this data element

Rape: Type of Injury 3yr Trend

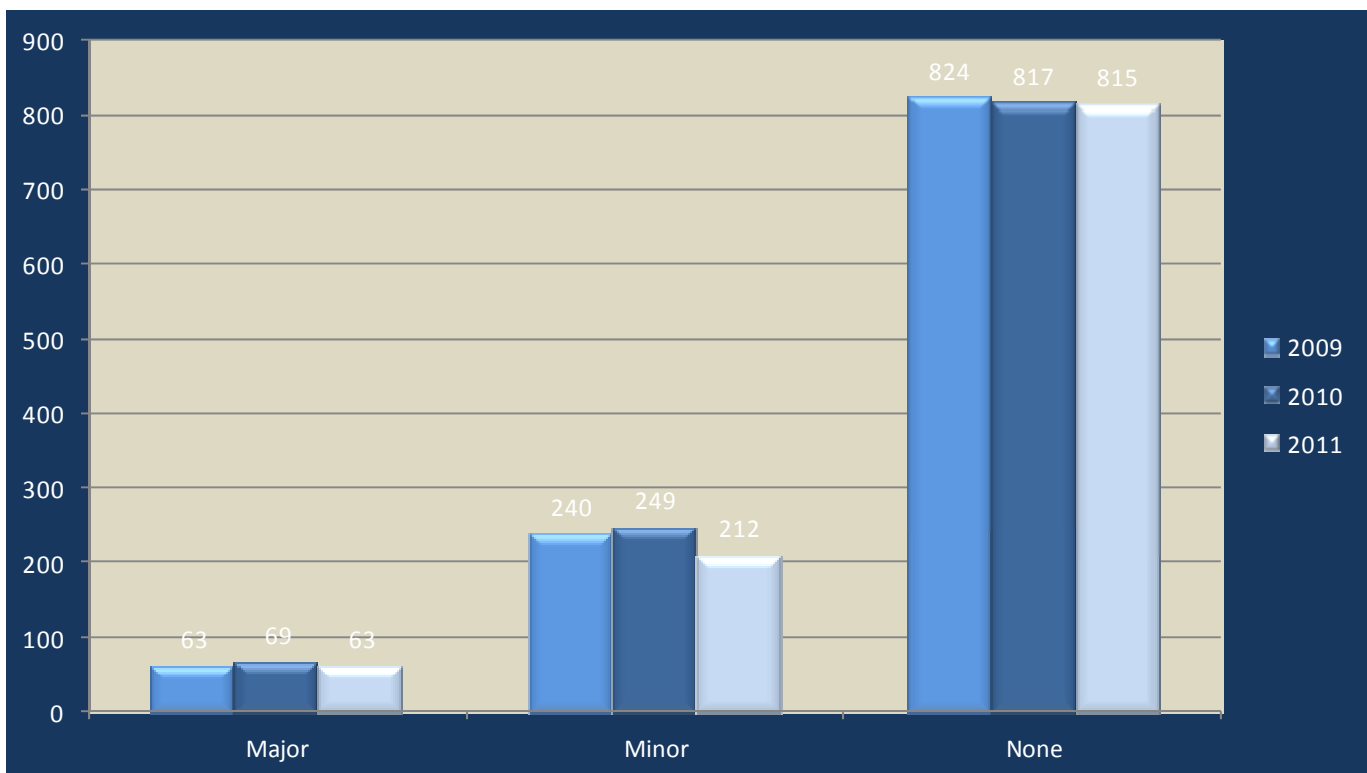

RAPE

Day of Offense

Day of the Week :Offense

Day	2011	Percent of Total	2010	Percent of Total	2009	Percent of Total
Sunday	169	14.0%	192	17.5%	196	17.4%
Monday	138	11.1%	149	10.2%	115	10.2%
Tuesday	165	15.4%	125	11.5%	130	11.5%
Wednesday	134	12.9%	124	11.4%	129	11.4%
Thursday	120	11.0%	129	13.6%	153	13.6%
Friday	166	15.3%	177	14.4%	162	14.4%
Saturday	211	20.2%	203	21.5%	242	21.5%
TOTAL	1,103		1,099		1,127	

Rape: Day of Offense 3yr Trend

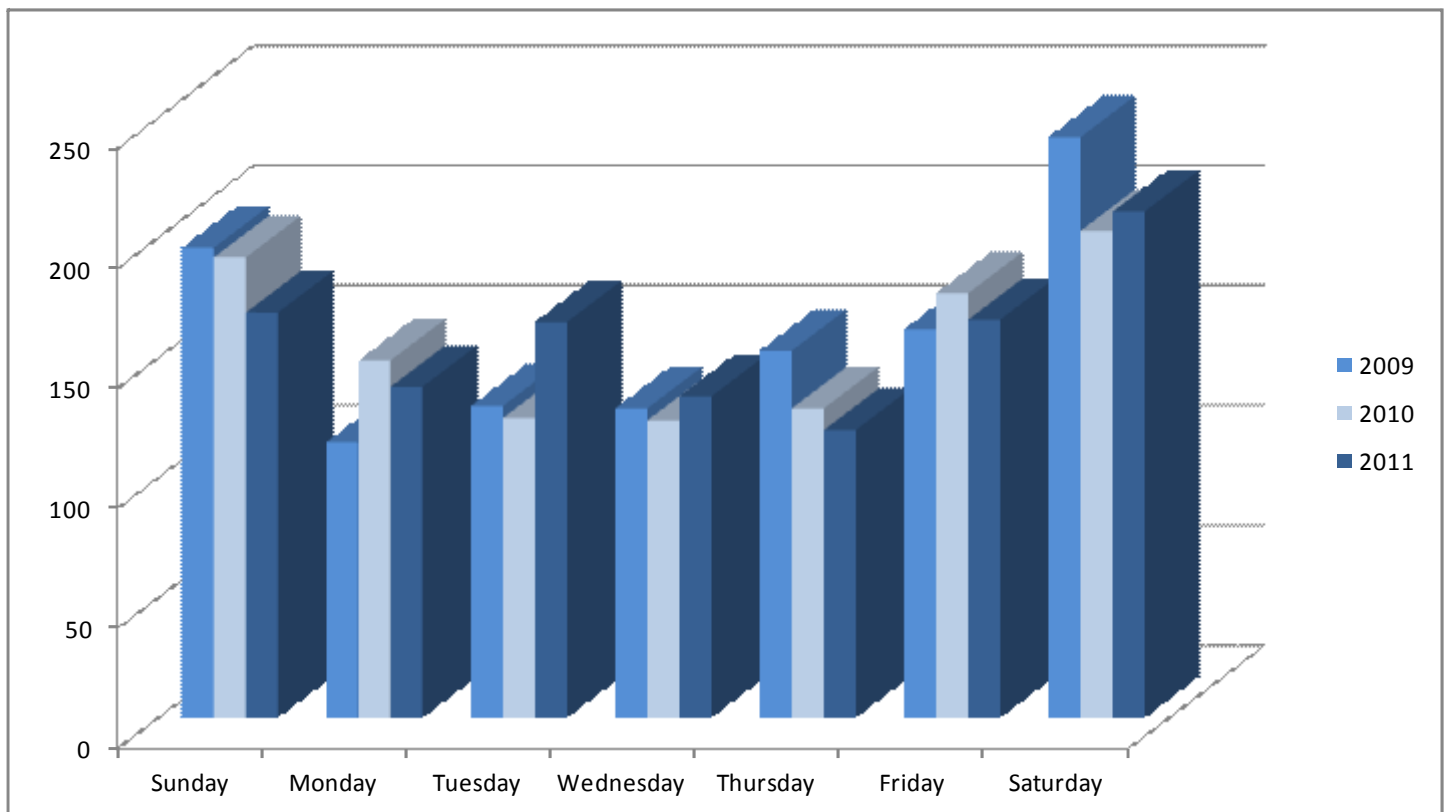

RAPE

Time of Offense

Time of Offense

Time	2011	Percent of Total	2010	Percent of Total	2009	Percent of Total
00:00—01:59	188	17.0%	213	19.4%	219	19.4%
02:00—03:59	137	12.4%	134	12.2%	141	12.5%
04:00—05:59	53	4.8%	76	6.9%	75	6.7%
06:00—07:59	70	6.3%	45	4.1%	54	4.8%
08:00—09:59	106	9.6%	106	9.6%	87	7.7%
10:00—11:59	72	6.5%	75	6.8%	81	7.2%
12:00—13:59	108	9.8%	95	8.6%	75	6.7%
14:00—15:59	63	5.7%	47	4.3%	39	3.5%
16:00—17:59	63	5.7%	52	4.7%	48	4.3%
18:00—19:59	53	4.8%	45	4.1%	57	5.1%
20:00—21:59	82	7.4%	85	7.7%	79	7.0%
22:00—23:59	86	7.8%	112	10.2%	97	8.6%
Unknown	22	2.0%	14	1.3%	75	6.7%
TOTAL	1,103		1,099		1,127	

Rape: Time of Day 3yr Trend

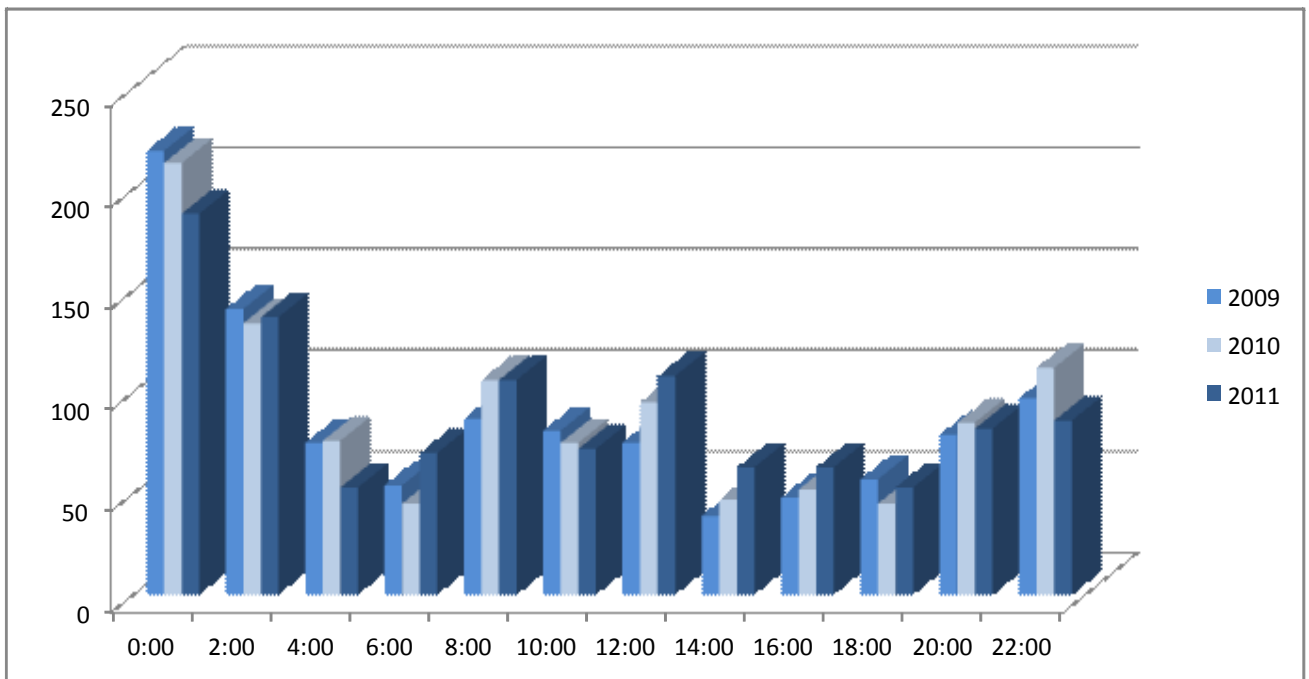



Resources for Victims

If you are in immediate danger or a threatening situation, please call 911.

- **Attorney General's Office - Victims' Services Division: 1-800-828-9745**
- **The Kansas Crisis Hotline: 1-888-END-ABUSE (1-888-363-2287)** is a toll-free, 24-hour statewide crisis hotline developed to link victims of domestic violence and sexual assault, and stalking to crisis programs across Kansas.

The Hotline offers:

- Confidential, non-judgmental support
 - Crisis intervention to help you identify problems and possible solutions, including safety plans for emergencies
 - Referral to community programs or women's shelters for long term support
 - Information about domestic violence, sexual assault, stalking, child abuse, and prevention programs
- **Kansas Coalition Against Sexual and Domestic Violence (KCSDV)** is a network of statewide domestic violence and sexual assault advocacy programs whose primary goals are safety, accountability, and justice. www.kcsdv.org